2 CENTS PAY NO MORE

Chicago Daily Tribune

THE WORLD'S GREATEST NEWSPAPER

FINAL

VOLUME XCV.—NO. 104 C (REG. U. S. PAT. OFFICE COPYRIGHT 1936 BY THE CHICAGO TRIBUNE.) THURSDAY, APRIL 30, 1936.—32 PAGES THIS PAPER CONSISTS OF TWO SECTIONS—SECTION ONE PRICE TWO CENTS IN CHICAGO AND SUBURBS ELSEWHERE THREE CENTS

FOIL NAZI PLOT IN HUNGARY

HORNER DINES WITH HIS CAMP, NASH WITH HIS

Rift in Two Groups Still Apparent.

BY STANLEY ARMSTRONG.
[Chicago Tribune Press Service.]

Springfield, Ill., April 29.—[Special.]—Leaders of the two major factions of the Democratic party in Illinois, gathering for the state convention Friday, dined tonight within a few blocks of one another but neither appeared conscious of the nearness of the other. A third factor, Mayor Kelly of Chicago, is expected to come down tomorrow.

Gov. Horner sipped his soup at the mansion in the company, it was reported, of Cook county State's Attorney Thomas J. Courtney, United States District Attorney Michael L. Igoe, and Attorney James M. Slattery, his Cook county campaign manager.

Nash Arrives Amid Cheers.

P. A. Nash, national committeeman and chairman of the Cook county Democratic central committee, tasted the fare at the St. Nicholas hotel. His company was some 200 Democrats from all over the state, a fraction of the crowd that had jammed the Alton station to cheer his arrival in the state capital. They applauded his appearance and the few words that he said in greetings at the banquet.

"I'm a Democrat," said Mr. Nash, "and I want to see every one on the Democratic ticket elected. In Cook county we will have the largest majority for governor, President, and every man on the ticket that the Democrats ever had in this state.

"We have a wonderful organization in Cook county, and in November Roosevelt and Horner and every man on our ticket will be elected. We're regular, and whether a man is from Cook or downstate we'll go for him if he is on the regular ticket."

". . . and Probably Horner."

Then Nash made a statement—no one knew whether it was a slip or not—as follows: "Cook county will be Democratic and will elect the Democratic ticket and probably Horner, too."

Over at the mansion, the governor and his advisers were inclined to let Mr. Nash have his own way. Among themselves they admitted: "Nash controls the state convention, the meeting of the state central committee, and he had a majority of the delegates to the national convention who elect the national committeeman. It's his show—let him run it.'"

Just to see that they were making no mistake in this summation of the situation, the Horner group ran over the April 14 primary figures. They showed 3,199 eligible delegates to the state convention, of which 1,708 will come from Chicago, 211 from the Cook county suburban area, and 1,280 from downstate.

Nash Knows His Power.

Mr. Nash was well aware of the control that these figures summed for his Cook county organization and took the situation gracefully. He expressed his pleasure at the crowded gathering that welcomed him, and he conferred with leaders in the St. Nicholas hotel. Then, to rest from the train ride, he slipped into an automobile.

From the back seat of this car he saw the greening lawns of the spacious houses in all sections of this capital city, the new lake that Springfield residents have built for their pleasure without New Deal thought of power, and the other sights that the local citizens take pride in viewing in company with distinguished guests.

No Visit to Horner.

There was no visit to Gov. Horner. On his return there was a few minutes of rest and then the banquet. Photographers thronged around demanding pictures, and to the interspersed questions of reporters there was no answer that indicated there would be an interview with the governor this evening—or at any other time—unless the governor sought it.

The state convention nominates trustees of the University of Illinois, and selects delegates and alternates at large to the national convention. Apparently then, with Mr. Nash in control, Gov. Horner will be a delegate to the national gathering only through the beneficence of Nash and his Cook county colleagues. The same applies to Harold L. Ickes, secretary of the interior and erstwhile Republican.

It was supposed that tonight some of these things would be accomplished, but nothing happened.

NEWS SUMMARY

of The Tribune
[And Historical Scrap Book.]
Thursday, April 30, 1936.

FOREIGN.

Hungary seizes 18 Nazi leaders; bares plot for May day revolt. Page 1.

North China forms alliance with Japan to battle communists. Page 2.

Italian column in north takes town 106 miles from Dessye. Page 4.

Mrs. Eben S. Draper, missing wife of former Massachusetts senator, found posing as peddler on the liner Georgic. Page 11.

Physicians testify in British court Douglas Burton, slayer of rival author, had "explosive brain." Page 13.

France seen facing one of most critical moments of her history as result of elections. Page 13.

WASHINGTON.

House passes bill to raise 803 millions in new taxes by vote of 267 to 93. Page 1.

U. S. Chamber of Commerce leaders assail New Deal spending program. Page 2.

Wire seizures issue carried to United States Court of Appeals by publisher. Page 2.

Passing of time proves correctness of Dr. Wirt's charges of radical plotting in New Deal ranks. Page 6.

House refuses to hear Hugh S. Johnson's report on WPA spending waste. Page 7.

LOCAL.

Coast guard cutter battles lake fog in night search for fishing tug lost 34 hours with four aboard. Page 1.

Judge looks at a landlady's powerful arm and decides the janitors' union has found a worthy foe. Page 3.

Court releases Killer Murphy, state witness in Daiches case. Page 3.

Borah backer offers to abide by preferential primary if other delegates do so. Page 8.

Paroled convict sentenced to life term for murder of delicatessen customer. Page 5.

Dr. James Whitney Hall, noted alienist who aided Loeb-Leopold defense, dies. Page 12.

Experimental farm diary. Page 8.

Death notices, obituaries. Page 12.

Radio programs. Page 12.

News of society. Page 15.

Motion picture review. Page 16.

DOMESTIC.

Chairman Nash arrives at Springfield for Democratic state convention, but avoids Gov. Horner. Page 1.

Relief seekers besieging St. Louis aldermen's chamber vote to go on "hunger strike." Page 1.

Doris Dudley, New York actress, shoots self in quarrel with her fiancé. Page 3.

Mrs. Anna Sage, on deportation ship, says Dillinger "was a nice man, but he had it coming." Page 5.

Illinois senate passes Ward bill appropriating 4½ million dollars for relief until July 1. Page 6.

Gov. Landon given 5 to 1 majority over all G. O. P. presidential primary foes in Massachusetts. Page 7.

Colorado's labor blockade lifted; troops are recalled. Page 8.

SPORTS.

White Sox lose to Boston, 8 to 7, in ninth inning; Cubs win, 1 to 0. Page 19.

Arizona Indians drop tomahawks for ring fame. Page 19.

Bradley pair earns place in Derby with good workout. Page 19.

Parmelee stops Giants as Cards win in 17th, 2-1. Page 19.

Senators beat Tigers; Greenberg suffers fractured wrist. Page 19.

TRIBUNE offers second free lesson to men golfers tonight. Page 20.

Briton sets new world record for Diesel powered cars at 158.87 miles per hour. Page 21.

EDITORIALS.

The Peanut Congress; Wanted: An Ice Breaker; Golf Made Perfect; Freedom Will Need Its Mountain Top. Page 10.

FINANCE, COMMERCE.

Packard Motor nets 1¼ millions during first quarter. Page 23.

Stocks slump as New Deal tax bill passes house. Page 23.

SEC chairman hints of firmer federal grip on securities. Page 23.

FCC seeks more federal funds for probing affairs of A. T. & T. Page 23.

London price of gold falls below export point. Page 23.

SEC reports corporation officers sell stock during March. Page 24.

Offer big bond issues of Chesapeake and Ohio and Detroit today. Page 25.

Senate adopts modified anti-chain store bill. Page 26.

Wheat declines as drouth is broken in southwest; corn advances. Page 27.

Want Ad index. Page 27.

Average net paid circulation
MARCH, 1936
THE CHICAGO TRIBUNE
DAILY in excess of 810,000

MAY DAY COUP PLAN BARED; 18 LEADERS SEIZED

Germans, Austrians in War Maneuvers.

BUDAPEST, Hungary, April 29.—(AP)—Watchful officers of the Hungarian army remained close to their posts tonight after police, by a series of raids, disclosed apparent plans for a Nazi putsch on May 1.

Eighteen Nazi leaders, including Dr. Zoltan Boszormeny, asserted chief of the National Socialist movement in Hungary, were held in jail.

The raids, swiftly simultaneous, resulted in the seizure of 40 uniforms of Hungarian army colonels and generals in Dr. Boszormeny's Budapest home. These uniforms, authorities believe, were to be used by Nazis in an attempt to take over command of the troops in the capital.

Acting on information that a large number of Nazi sympathizers had been instructed to come to Budapest from rural sections, the police staged their raids in several districts.

Nazis in Alpine Maneuvers.

[Chicago Tribune Press Service.]

BERLIN, April 29.—German papers tonight denied the allegation that troop movements are taking place on the German side of the Austrian border. They branded such reports as "clumsy lies and an attempt to sabotage the peace plans of the Fuehrer."

The foreign office and the war office said maneuvers are proceeding in the Bavarian Alps, but they stated they were planned long before and involved only a few units of sharpshooters.

Watch Austrian Events Closely.

Events in Austria are being closely watched here, and details of the Austrian Phoenix Life Insurance company scandal in Austria are given prominence. Shortage in the company's premium reserve was recently disclosed.

The official newspaper Der Angriff published a list allegedly drawn up and distributed by employés of the Phoenix company, which showed Prince Ernst Ruediger von Starhemberg's Fascist militia received bribes amounting to more than $10,000,000. The prince himself also was listed as receiving a large sum.

Maj. Emil Fey, who was police minister under the late Chancellor Engelbert Dollfuss and who was ousted from the cabinet last October because of his alleged Nazi sympathies, also was on the list.

Austrian Troops Also Maneuver.

VIENNA, April 29.—(AP)—Officials disclosed today that Austrian troops were engaging in Alpine maneuvers not far from the German border, but a war office authority asserted they were only routine movements.

Officials said four infantry battalions, two artillery battalions, and one armored car unit were involved. These maneuvers are in conformity with the plan announced April 26 under which troops garrisoned in the mountains are brought to the plains for training and units in the lower country are sent into the Alps.

An authority in the war office insisted the maneuvers were only part of the regular spring army practice and were even smaller than formerly. Austrian newspapers, however, have declared in recent weeks that development of an Alpine trained army is an important test of the nation's defenses.

ALBERTA PLANS TO END PRIVATE DEBT INTEREST

EDMONTON, Alta., April 29.—(AP)—Elimination of interest on private debts now outstanding is an aim of Alberta's Social Credit government, leaders made known at a caucus today. Plans are being made to present enabling legislation to the next session of the legislature.

Premier Aberhart has declared: "Ultimately we must eliminate interest before civilization can ever rehabilitate itself; the process of reaching that goal is what we have to face."

He added that public debts such as provincial bonds and savings certificates would not come within the scope of such a policy.

THE BUSY LIFE OF THE HON. ZIONCHECK

He leaves home to take his seat in congress.

He reaches Washington and is met by reception committee of officials.

He is escorted to his temporary headquarters, wearing a couple of policemen.

He visits the house of representatives, pausing slightly.

He becomes engaged and marries in order to settle down.

He settles down near the zoo, where they live happily ever after with a turtle and a ping-pong table.

PAPE, FOOTBALL STAR, DIES OF WOUND AFTER SLAYING HOLDUP MAN

Muscatine, Ia., April 30 [Thursday].—(AP)—Oran Pape, state highway patrolman and former University of Iowa football star, died early today in a hospital of a bullet wound inflicted by a holdup man whom Pape shot and killed.

ORAN PAPE.

Pape was rushed to a Muscatine hospital for an emergency operation. Dr. A. L. Bryan, his attending physician, said the bullet plowed through his body.

The former Iowa halfback received a slug from the holdup man's pistol in a gun battle near Fairport. He was struck in his right side near the groin.

Shot through the head, the assailant, identified as Roscoe Barton, 23, of Davenport, Ia., died in a Muscatine hospital shortly after the exchange of bullets.

LIGHTNING JARS OLD THEORY FOUR TIMES IN EVENING

During a brief electrical rain storm last night, a model home, known as the "Governor's Palace" under construction at Beverly Shores, 4 miles west of Michigan City, Ind., was struck five times by lightning. Leo Post, the contractor, and four helpers, were outside when the first bolt struck the weather vane and ripped through the house, setting fire to it. They seized hand extinguishers and rushed inside to fight the fire. Fifteen minutes later, the second bolt jolted the house, and knocked Vincent Penz from some scaffolding inside. He fell one story but was unhurt.

In the next ten minutes three more bolts struck the model home, tearing holes in the roof and walls and breaking 60 window panes. The Michigan City fire department succeeded in putting out the blaze. Another home a block away was also struck, but the lightning merely knocked down the chimney without starting a fire.

St. Louis Relief Besiegers Vote 'Hunger Strike'

(Picture on Back Page.)

St. Louis, Mo., April 29.—(AP)—To enforce their demands for relief, thirty men and women besieging the chambers of the board of aldermen voted late today to go on a "hunger strike."

The decision was made after police were ordered by Dr. Joseph H. Bredeck, health commissioner, to permit no further delivery of food to the group participating in the "relief siege."

Leaders of the protesting group asserted 10 of their number—40 began the demonstration yesterday—left the building for food and were not permitted to return.

Blames Sanitary Conditions.

Dr. Bredeck said he issued the order because there were no facilities for eating in the crowded, narrow gallery and "a bad sanitary condition" would result if food were served there.

He denied his order was intended to "starve out" the demonstrators, as one of their leaders charged, and said they could leave the building to eat and would be permitted to return.

Protest to Aldermen.

The "hunger protesters" began their passive campaign yesterday when the board of aldermen adjourned until May 11 without taking action on their demand that the city appropriate $500,000 a month for relief purposes.

Mayor Bernard F. Dickmann indicated he would not call the aldermen into special session. He said he had no plan for dealing with the demonstrators.

Hunger Marchers Line Up.

Trenton, N. J., April 30 [Thursday].—[Special.]—Shortly after both houses of New Jersey's legislature voted control of relief administration into the hands of Gov. Harold G. Hoffman and four fellow Republicans early today 200 hunger marchers lined up in military formation outside the capitol.

"These legislators who've failed to provide $30,000,000 relief funds to provide for 270,000 people will hear from us in the election," the "insurgent assembly" announced in a resolution as its long vigil ended.

But the "army" deferred its protest march until after the legislature, which met last night for the second time this week, adjourned at 12:31 a. m. Chief Norman Collard of the state house police, on hand to enforce an assembly ouster resolution passed last night against the hunger army, said he anticipated no trouble from the paraders, who had no definite destination, it appeared.

IT SEEMS THE GREAT BALLOT MYSTERY WAS JUST THE CAT'S MEOW

In the vault of the Lake county court house in Waukegan are impounded the ballots held for recount in three primary contests in County Judge Perry L. Persons' court. Yesterday Bailif Albert Weinberger told Judge Persons he heard strange sounds coming from the locked vault.

Judge Persons decided that the mystery must be solved, so he signed an order to open the vault and summoned the six principals of the recounts, including State's Attorney Charles E. Mason and County Clerk Russ Alford.

Down to the vault went the party. Six keys were inserted in the six padlocks guarding the vault, and the door swung open. Out came a black kitten which had been locked in the vault since the last hearing Tuesday.

CENSUS OF ENTIRE SOVIET UNION IS ORDERED TAKEN

[Copyright: 1936: By the New York Times.]

MOSCOW, April 29.—A census of the entire soviet union was ordered today by the government. Except for the remote regions the census work is to be done entirely from 8 a. m. to midnight on next Jan. 6. The question on social origin, which was prominent in previous census questionnaires, will be omitted.

About 1,000,000 persons will be trained to take the census. The questions include language, religion, literacy, education, where employed, whether industrial worker or office worker, artisan or practitioner of a liberal profession, collective or individual peasant, or whether a member of the clergy "or other nonworking element."

There is no question covering employer groups. The newspaper Pravda remarked that this is because employers of hired labor have disappeared as a social category. The total population is estimated at 173,000,000.

Fight Lake Fog in Night Hunt for Lost Boat

(Picture on Back Page.)

The coast guard cutter Rush last night was fighting its way through heavy fog that blanketed the southern part of Lake Michigan in a search for the fishing tug H. Waterhill of Chicago, which with its crew of four men has been missing for more than thirty-four hours.

Capt. Leroy Reinburg, commander of the Chicago division of the coast guard, ordered out the Rush after an all day search by a coast guard patrol boat and a plane of the Northwest Air Lines failed to reveal a trace of the missing craft.

Missing Since Tuesday Evening.

The Waterhill, a 45 foot tug which is one of the largest vessels in the lake fishing fleet, left Chicago harbor Tuesday morning for the fishing grounds between here and St. Joseph, Mich. It was due to return at 5 o'clock that afternoon but did not appear.

Aboard the tug when it departed were its captain, James Peterson; Seamen Ernest Johnson, 1631 North Austin avenue, and Martin Wakild, 7154 Ellis avenue, and Mechanic George A. Koons, 6730 Ridgeland avenue. Koons was assigned to test the tug's Diesel engine which had been giving trouble.

Early yesterday Carl Jacobi, 1438 Cortland street, head of the fisheries concern which owns the Waterhill, appealed to the coast guard for help. A patrol boat crew, accompanied by Jacobi, immediately began the search.

Plane Takes Up Search.

Later in the morning Jacobi was brought ashore and the patrol boat, commanded by Chief Boatswain's Mate Harold F. Morrison, again put out into the lake. The Northwest Airlines also sent one of its planes into the hunt.

Both the plane pilot and Morrison returned early in the evening. They reported no trace of the Waterhill and said their search had been seriously hampered by the fog. It was then that Capt. Reinburg sent out the Rush.

Jacobi went along with the crew of the coast guard cutter. He said he had no fears for the safety of the men on the missing boat. He expressed the belief that the Waterhill's engine is disabled and that it will be found as soon as the fog lifts.

According to Jacobi, the men aboard the Waterhill had only one day's provisions.

JULIANA 27 TODAY; DUTCH ASK: 'WHEN WILL SHE MARRY?'

THE HAGUE, The Netherlands, April 29.—(AP)—Dutch citizens will hoist flags tomorrow to commemorate the fact that Princess Juliana, heiress to one of the most famous thrones in the world, will have another birthday—her 27th.

At the same time the question, "When is Juliana going to marry?" will be asked from one end of Holland to the other. Juliana needs only to marry, it is agreed, to put the final touch on a huge popularity with her people.

THE WEATHER

THURSDAY, APRIL 30, 1936.

[Eastern standard time.]

Sunrise, 5:47; sunset, 7:47. The moon sets at 3:12 a. m. tomorrow. Jupiter, Saturn, and Venus are morning stars.

Chicago and vicinity—Fair and cooler Thursday; Friday showers; gentle to moderate east to northeast winds Thursday.

Illinois—Generally fair, except probable showers in extreme south; cooler in north Thursday; Friday showers and probable thunderstorms.

TRIBUNE BAROMETER. FAIR STORMY RAIN CLOUDY

TEMPERATURES IN CHICAGO

MAXIMUM, 4 P. M. 78
MINIMUM, 2 A. M. 47

3 a. m. 62	Noon 70	8 p. m. ...71
4 a. m. 62	1 p. m. 73	Unofficial—
5 a. m. 63	2 p. m. 74	9 p. m. ...71
6 a. m. 64	3 p. m. 76	10 p. m. ...67
7 a. m. 64	4 p. m. 78	11 p. m. ...60
8 a. m. 64	5 p. m. 77	Midnight ..51
9 a. m. 65	6 p. m. 76	1 a. m. ...49
10 a. m. 65	7 p. m. 72	2 a. m. ...47
11 a. m. 60		

For 24 hours ended 8 p. m. April 29:

Mean temperature, 65; normal, 52; deficiency for April, 100 degrees; deficiency since Jan. 1, 441 degrees.

Precipitation, .18 of an inch; deficiency for April, .13 of an inch; total since Jan. 1, 6.51 inches; deficiency since Jan. 1, 2.83 inches.

Highest wind velocity, 17 miles an hour, from the southwest at 10:47 p. m. Tuesday.

Barometer, 8 a. m., 29.97; 8 p. m., 30.08

April 30, 1935:

Maximum temperature, 51; minimum, 30; mean, 45; partly cloudy; precipitation, none.

[Official weather table on page 27.]

HUGE TAX BILL OF 803 MILLION GOES TO SENATE

Passed in House by 267 to 93 Vote.

BY WILLARD EDWARDS.
[Chicago Tribune Press Service.]

Washington, D. C., April 29.—[Special.]—The administration bill revolutionizing the corporate tax structure and estimated to impose an additional burden of 803 million dollars on American business was passed by the house today by a vote of 267 to 93.

Only eleven Democrats defied White House pressure and voted against the bill, which carried the tax on corporation surpluses suggested by President Roosevelt in his message to congress last March 3. Four representatives elected as Republicans, but who prefer to be known as radicals, voted for the measure.

Lineup on Measure.

The house lineup on the bill was as follows:

For—Democrats, 253; Republicans, 4; Progressives, 7; Farmer-Labor, 3; total, 267.

Against—Republicans, 82; Democrats, 11.

Fifteen Republicans were paired with fifteen Democrats against and for the bill, respectively.

The eleven Democrats voting against the measure were Corning [N. Y.], Greenway [Ariz.], Kennedy [N. Y.], Kenney [N. J.], Kleberg [Tex.], Lamneck [O.], Lanham [Tex.], Lea [Cal.], Pettengill [Ind.], Peyser [N. Y.], and Sutphin [N. J.].

The four nominal Republicans who joined with the Democratic majority to vote for the bill were Burdick [N. D.], Lemke [N. D.], Marcantonio [N. Y.], and Stefan [Neb.]

Morgenthau to Be Heard.

The bill was sent to the senate, where the finance committee will start public hearings tomorrow by questioning Secretary of the Treasury Morgenthau. Morgenthau did not appear before the house committee which drafted the measure.

Closed hearings have been held by the senate committee for a week in an effort to acquaint the senators with the complexities of the bill.

Senator James Couzens [Rep., Mich.] characterized these secret hearings as "dress rehersals" and Senator Pat Harrison [Dem., Miss.] admitted frankly that the hearings were necessary as a preparation. Otherwise, he conceded, the senators would make themselves ridiculous in their questioning of witnesses. Whether the senators have come to an intelligent understanding of the bulky measure, with its involved phraseology, was not disclosed.

Pressure Against Alteration.

Inquiry late today revealed that senate opposition to the measure was melting under strong pressure from White House representatives. Observers, who had been predicting drastic alterations in the senate to correct defects revealed in the house discussion, were modifying these forecasts.

Senator Robert M. La Follette [Rad., Wis.] will propose that the normal income tax rate be increased from 4 to 6 per cent and exemptions of $2,500 for married persons and $1,000 for single persons be lowered. But such an amendment, which would affect millions of voters, has no chance in an election year, it was conceded.

Corporation Tax Graduated.

The major feature of the bill, as it passed the house, was a tax on corporation income graduated on the basis of earnings withheld from distribution to stockholders. The President and his advisers believe that it will result in a wider distribution of corporation income and the treasury will profit from the application of the normal 4 per cent income tax on dividends thus paid.

The new corporation rates range up to 29½ per cent for corporations with a taxable income of $10,000, and up to 42½ per cent for those with larger net earnings.

Special concessions were made in the form of flat rates for corporations which must use some of their income to retire debts or meet deficits and also for those in receivership.

Banks, trust companies, and insurance companies, which are required by law to build up reserves to protect depositors and clients, are exempted from the graduated corporation taxes and will pay a 15 per cent tax on net incomes.

The Republican opposition charged

that the corporation income tax would help the creation of monopolies by striking severely at small businesses. Large corporations could survive because of big surpluses already accumulated, but the little business man would be prevented from plowing back profits into his business for expansion, it was pointed out.

Moreover, the opponents of the bill contended, it is a dangerous experiment with an uncertain yield which will prevent business from laying up reserves for times of depression. If another depression should come after this law has been in effect for some time, most concerns would collapse because of inability to meet pay rolls out of reserves, it was asserted.

In addition to the new corporate tax plan, the bill proposes an 80 per cent levy on processors who did not pay AAA processing taxes. This is estimated to raise $100,000,000. Another $83,000,000 in new revenue is expected from temporary continuation of excess profits and capital stock taxes. These would ultimately be repealed.

GREENSKEEPERS AT 5 GOLF CLUBS RETURN TO WORK

The strike of greenskeepers at nine north shore golf courses, called Monday, was partially broken yesterday as part of the employés returned to work at five of the courses. They worked under eyes of armed watchmen and an army of pickets, but there were no clashes nor violence.

At the Northmoor, Exmoor, and Old Elm Country clubs in Highland Park, it was said that some new men were hired to take the places of a few of the old employés who failed to return. The Bob o' Link club at Highland Park reported that all 15 of its old staf was back at work. Old and new men were busy on the courses of the Lakeshore Country club near Glencoe.

The strike continued to be effective at the Knollwood, Shore Acres, and Owentsia Country clubs. It was reported that strikers from Albert D. Lasker's private course in Lake Forest attempted to return to their jobs, but were warned off by pickets.

The men working yesterday were being paid 55 cents an hour, as compared with the old rate of 47½ cents. Club officials said, however, that they will not recognize the Hodcarriers and Building Laborers' union of Lake county, which called the strike, nor pay its 75 cents an hour scale.

NAZI 'DISGRACE BAN' IS LIFTED FROM ECKENER

[Chicago Tribune Press Service.]

BERLIN, April 29.—While engineers were grooming the airship Hindenburg for its first flight to North America, Paul Joseph Goebbels, minister of propaganda, today lifted the Nazi "disgrace ban" from Dr. Hugo Eckener. The veteran Zeppelin commander again will command the airship, and the press has been told it may again mention Eckener's name and publish his pictures.

The ban, which lasted one month, was imposed because of Eckener's alleged indifference in using the airship for Nazi election propaganda. The action came today after Eckener had talked to Hermann Wilhelm Goering, minister of air.

The four engines of the Hindenburg, which caused trouble on the recent return trip from South America, are being tested day and night in an effort to perfect them for the Lakehurst, N. J., flight. The airship, which carries fifty passengers, is fully booked for the first two trips to New York.

CUTTEN, IN BED, SIGNS BOND ON NEW TAX CHARGE

A recognizance bond of $35,000 guaranteeing his appearance when he is to be tried on a second indictment charging evasion of payment of income taxes, was signed yesterday by Arthur Cutten, wealthy grain speculator, in his suite at the Drake hotel where he is convalescing from a heart ailment.

In the indictment returned in federal court before Judge James H. Wilkerson on Tuesday, the government charges the trader with attempting to evade income tax payments totaling $229,944 on his income for the years 1930 and 1933. A previous indictment returned March 10 charged evasion of payment of $414,525 income taxes for 1929.

Cutten was served with a copy of the indictment by a clerk of the criminal division of the federal court. He attached his signature to the bond while lying in bed. His attorney, Orville J. Taylor, was present. A surety bond for $35,000 was posted by Cutten when he was indicted the first time.

TRADE LEADERS HIT NEW DEAL'S HEAVY SPENDING

Wasteful Fiscal Program Under Fire.

[Chicago Tribune Press Service.]

Washington, D. C., April 29.—[Special.] — Smoldering resentment of the nation's business at continued attacks by the New Deal boiled over at the convention of the United States Chamber of Commerce today.

Scorching tirades against the administration's wasteful spending and unworkable blunders were uncorked by the speech of Secretary of Commerce Daniel C. Roper yesterday in which he threatened 2,000 business leaders, gathered here, with increased taxation for relief, unless they reemployed the unemployed.

Sound Fiscal Program Urged.

Roy C. Osgood, vice president of the First National bank of Chicago, predicted that if the administration embarked on a sound fiscal program that would inspire confidence, business would make rapid strides toward recovery. He criticized the pending tax on corporate earnings as impracticable and a brake on business expansion and stability.

Fred H. Clausen, president of the Van Brunt Manufacturing company of Horicon, Wis., told the chamber that the rising tide of public spending had been "rolling onto our people for five years," and there was no end in sight. He declared that the rëemployment mandates laid down by President Roosevelt, Secretary Roper and others were practically impossible in the light of the increased burdens heaped on industry.

Sees Fewer Jobs Available.

Various experiments for "spreading the work" undertaken by the economic planners would be certain to decrease the total amount of work to be done, asserted Sterling Morton, secretary and director of the Morton Salt company, Chicago, just as attempts to share the wealth would surely decrease the total wealth to be shared.

"Legislative interference may reach a point where it forces the employer to reduce his operation or even abandon it," declared Morton. "There is an idea prevalent—especially within a two mile radius of this meeting—that business, industry, has some bottomless purse out of which to meet taxes; some inexhaustible reservoir of funds out of which to pay more wages for less work."

Embraces White House.

Morton's two mile area would embrace the White House and Capitol hill, where congress is currently threshing out the tax bill dictated by President Roosevelt. The Chicagoan spoke before a round table discussion on industrial relations.

Another Chicagoan, Silas H. Strawn, prominent attorney and former president of the national chamber, inveighed against "laws for vote fetching purposes," and "still-born, muddling" legislation at an afternoon session. His hearers roared with laughter as Strawn read a doggerel by A. P. Herbert, British playwright, and applied it to the current situation.

Strawn Reads Poem.

The poem read as follows:

"Let's stop somebody from doing something,
Everybody does too much,
Some folks like to eat and drink, and bicycle and rink and bathe and such;
So let's have a lot of little regulations,
Let's make laws and jobs for our relations,
There's too much kissing at railway stations,
Let's find out what every one wants to do and then stop them from doing it."

"Business men who can remain sane and normal under the strain of the experimental and 'vote fetching' legislation that has been introduced in congress, especially during the last three years," said Strawn, "are gifted by nature with unusually strong mentalities.

"At intervals business has breathing spells, but they last only long enough to enable those who are staggering under the loads heaped upon them to recover a normal equilibrium that they may be better able to bear the additional burden which the legislators are preparing to impose."

The blame for unemployment, which New Dealers are heaping on business, was answered by William L. Sweet, treasurer of the Rumford Chemical works, Rumford, R. I. Sweet questioned whether "our public servants" had any conception of the magnitude of voluntary accomplishments of employers throughout the depression in safeguarding the interests of their employés.

Citing government statistics, Sweet pointed out that in 1932, when production had fallen to 53 per cent of the 1929 volume, employment was sustained at 61 per cent of the 1929 level.

"To sustain employment at such relatively high levels, despite the decline both in output and in dollar volume of sales, necessitated tremendous disbursements from corporate reserves," asserted Sweet.

"Manufacturing employers, for example, during five years of depression provided the most desirable form of social security, work and wages, for an excess force averaging more than 1 million employés and at a cost of more than 1 billion dollars annually.

"It cannot be denied that in the single field of manufacturing our industrial corporations, acting on their own initiative and without compulsion from any source, have depleted their capital resources by more than 9 billion dollars for the prime purpose of sustaining employment, both directly through the maintenance of a surplus working force and through dividend disbursements which had the effect of enlarging consumers' purchasing power."

The attack on the New Deal by Clausen occurred at the general session of the convention. His thrusts were loudly applauded and his speech was frequently interrupted as he drove points home.

Clausen said that the federal tax collector was again knocking at the door of business for the fifth time since 1932.

"I cannot escape the belief that those in authority have little regard for the advice of those who have spent a lifetime in responsible business service with no government treasury to meet threatened deficits.

"The tax bill now before congress is just another expression of this formula, fearful in its consequences and destructive of American business solvency. A taxing program requiring 249 pages to define is no concession to simplicity and understanding. It is too ponderous to rush to enactment before the American people understand its import on the economic welfare of the nation. We demand of the men in congress that they 'stop, look and listen.'"

Clausen charged that administration leaders did not recognize how serious the situation was.

Calls Revenue Act "Lottery."

Sharp criticism of the 1935 revenue act as a "lottery" was also leveled by Osgood at the same general session. The Chicago banker declared that "no satisfactory tax program can be devised to meet the present level of expenditures." He also censured the treasury for its administration of the tax laws as "adverse to the taxpayers."

Osgood charged that the proposed tax on corporation earnings was shot through with weaknesses. He contended that in its economic and business aspect it would cause corporate management to be controled in decisions by fear of government.

FORMS NEW JAP PUPPET REGIME

[Chicago Tribune Press Service.]

SHANGHAI, April 29.—North China has capitulated to Japanese pressure and formed an alliance with Japan against the communists, it was reported here today.

It was also declared the Japanese Kwantung [continental] army is abolishing the renegade Yin Ju-keng's Japanese sponsored East Hopei autonomous government. This is said to be in exchange for an agreement allowing the Japanese to establish garrisons at strategic points along the railways of North China.

The agreement also provides for an economic program involving cotton culture, mining, communications and the construction of three new railways providing access to Inner Mongolia, Shansi province and northern Honan province.

Prince Teh Wang of Inner Mongolia, who previously has been pro-Chinese, has announced himself chairman of an independent Mongol regime at Pankiang, 100 miles north of Kalgan, it was reported. Four Japanese are said to hold high ministries. The régime is expected to bear some name such as "Mongkuo," which would be a counterpart to the Japanese-advised Manchukuo.

The Japanese have established a Mongol military school to enroll 500 youth at Changpeh, 30 miles north of Kalgan, the Chinese paper Tamei Wan Pao said.

The Japanese objective is strategic preparations for building the Inner Mongolian part of a proposed highway from Kalgan to Ulan Bator [Urga], capital of Outer Mongolia. The Inner Mongolian segment will flank soviet controled Outer Mongolia.

The Japanese newspaper Nippo, in Shanghai today, published an alleged secret Chinese - soviet agreement, which it said was reached at Nanking. It denied the Japanese are diverting Mongol trade to Manchukuo instead of to China as previously.

JOHNSON SHIFTS DUTIES OF FOUR AIDS IN SCHOOLS

Superintendent of Schools William H. Johnson announced a shifting of duties among the four assistant superintendents yesterday. Frank L. Beals, assistant in charge of special schools, was given supervision of the Washburn Continuation school, the child study department and prevocational schools. These duties formerly were supervised by the superintendent.

Assistant Superintendent James E. McDade, head of elementary schools, will now direct music, art and visual education. The administration of summer and evening high schools was given to Charles J. Lunak, assistant superintendent in charge of special schools.

The three junior colleges, formerly under the superintendent, will be administered by the assistant in charge of high schools, the position formerly held by Dr. Johnson and now vacant. Two persons to assist District Superintendent George F. Cassell are to be appointed, Dr. Johnson said.

DEFENSE MOTION FOR ACQUITTAL IN REND SUIT DENIED

Judge Charles E. Woodward in federal court yesterday overruled a motion for a directed verdict of not guilty in the $1,500,000 damage suit brought by Mrs. Agnes E. Rend as administratrix of the estate of her husband, Joseph P. Rend, against the City company of New York. Attorneys for the City company will open their side of the case today.

"The court is of the opinion," Judge Woodward declared, "that the evidence of the plaintif has raised issues of fact which must be submitted to the jury. It would be usurping the province of the jury for the court to rule on the issues of fact."

The suit seeks the damages on charges of misrepresentations in connection with the purchase by Rend of stock of the National City bank of New York.

Wire Seizure Decision Is Appealed to Supreme Court

BY ARTHUR SEARS HENNING.

[Chicago Tribune Press Service.]

Washington, D. C., April 29.—[Special.]—Asserting that his constitutional rights have been violated and may be still further violated, W. R. Hearst carried his injunction suit against the Black committee to the United States Court of Appeals today.

In a petition filed by his attorney, Elisha Hanson, Mr. Hearst asked the court to reverse the decision of Chief Justice Alfred A. Wheat of the District of Columbia Supreme court that he lacked jurisdiction of the acts of a senate committee and to enjoin the Black committee from making any use of his telegrams which the committee had procured through the influence of the federal communications commission with the telegraph companies.

Expected to Make History.

By virtue of this move this case, which is destined to make history in defining the scope of our liberties under the bill of rights, was started on its way to the Supreme court at a time when the current pronouncements of the highest tribunal pointedly indicate the eventual confounding of the Black committee.

It was only last Monday in the St. Joseph stockyards case that the Supreme court held that congress may not exceed constitutional limitations such as those prohibiting the deprivation of property without due process of law or the taking of private property for public use without just compensation. Another limitation applying to an investigation by congress such as that conducted by the Black committee into lobbying is the prohibition of unreasonable searches and seizures.

Recent Decision Cited.

Prophetic of the court's view of its right to pass on the acts of the Black committee is believed to be the following passage in the decision of the St. Joseph case:

"When the legislature acts directly its action is subject to judicial scrutiny and determination in order to prevent the transgression of these limits of power. The legislature cannot preclude that scrutiny or determination by any declaration or legislative finding.

"Legislative declaration or finding is necessarily subject to independent judicial review upon the facts and the law by courts of competent jurisdiction to the end that the constitution as the supreme law of the land may be maintained. Nor can the legislature escape the constitutional limitation by authorizing its agent to make findings that the agent has kept within that limitation."

In stating the ground for his appeal Mr. Hanson cited Chief Justice Wheat's statement that "I will have to hold that the court has no jurisdiction over that senate committee. I do not know exactly how that leaves us, but I think it is better to leave us without any remedy than it is for a court to assume jurisdiction to try to coerce or control a committee of the senate."

"Thus, it appears," said the Hanson petition, "that the chief justice dismissed the bill of complaint as against respondents solely because his view of the constitution is that he has no jurisdiction to restrain the members of a senate committee from committing any acts even if those acts be in flagrant violation of the first, the fourth, and the fifth amendments to the constitution of the United States. No matter how reprehensible or odious those acts may be, no matter what the injury resulting therefrom or threatened thereby, the effect of Mr. Chief Justice Wheat's decision is that the courts of this country have no power to restrain the members of a senate committee. It is because of that decision that this petition for the allowance of a special appeal is filed.

"The senate committee is still proceeding with its investigation. It is in a position to make further use of the message which it illegally obtained through the illegal acts of the federal communications commission.

"The federal communications commission is still operating under the same law which it distorted in September, 1935, so as to aid and abet the senate committee."

Cites Violation Example.

As an example of the violation of constitutional rights from which Mr. Hearst seeks protection Mr. Hanson related how the Black committee obtained a certain message from Mr. Hearst to one of his editorial writers and turned it over to Representative John J. McSwain [Dem., S. C.], who made it public.

"If this petitioner's constitutional rights are not to be violated in the same way in the future," says the petition, "the courts must take jurisdiction over the Black committee and restrain the members of that committee from making any further disclosures of petitioner's private papers and messages which the committee illegally obtained through the connivance of the members of the federal communications commission.

Disputes Claim of Power.

"Neither branch of the legislative department, still less any merely administrative body, established by congress, possesses or can be invested with a general power of making inquiry into the private affairs of the citizen.

"There is no distinction on the fourth amendment between the protection guaranteed against illegal search and seizure, in so far as a person is concerned, and the protection guaranteed to the person's papers. If the person be illegally seized and improperly held in custody by a senate committee, a writ of habeas corpus will obtain prompt relief. Such a writ is not applicable to papers which have been illegally seized and improperly held. To prevent their use and to compel their return a writ of injunction must be granted."

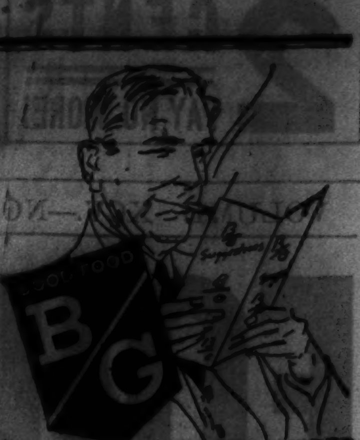

One night on our BUDGET SUPPER we had COTTAGE CHICKEN—creamy macaroni and pimentos and green peppers in a sea of real chicken gravy with tender morsels of flaky chicken meat in it and there were muffins and butter and BOTTOMLESS cups and NO tips and dessert . . . and they're ALL as good as that.

The Bottomless Cup

154 WEST WASHINGTON STREET
Twelve Other Locations in Chicago

38th Anniversary Sale
DIAMOND RINGS

Brilliant, large center diamond with three good size diamonds on each side, 7 stones weigh over ½ ct., 10% iridium platinum handmade mounting, which alone is worth $35.

One of our manufacturer to consumer values that if you compare you will agree is only here at $50.00
Other Special Values, $75, $100, $150

LEBOLT & CO.
Southeast Cor. of Washington and State—Columbus Memorial Bldg.
A Liberal Charge Account Available
Pay on a Budget Basis
VETERANS—"BUY NOW"

Today at Blum's
Colorful Imported
SCARFS
Special from $1.50
Gay Prints and Plain Colors
Blum's-Vogue
620 SOUTH MICHIGAN AVENUE

HASSEL'S
WALKING SHOES

in dashing tailored styles for perfect fit and comfort

You'll say you never enjoyed such marvelous fit and comfort, when you wear Hassel's Super-Comfort walking shoes. And you'll love the smartly tailored styles—hundreds of the season's most flattering new straps and ties. Our prices are almost unbelievably low for such high quality shoes. Satisfaction guaranteed!

$3.98 and $4.98

DEARBORN & VAN BUREN
North-West Corner

The SURF, a Florsheim Featherweight, $8.75

FLORSHEIM
Featherweights
We've Removed the Weight — but Retained the "Extra Wear"

Florsheim Featherweights give you *more* than light, cool summer comfort . . . they give you the same long wear you enjoy in much heavier shoes . . . because we've removed the weight only where there is no wear! That's what we mean by *the extra wear of a second pair*. . . the result of Florsheim quality, and the reason for Florsheim leadership.

$8.75 and $10

FLORSHEIM Shoe SHOPS
AIR COOLED

1 N. La Salle Street — N. E. Corner of Madison St.
12 N. Dearborn Street — Open Evenings for Your Convenience
116 S. Wabash Avenue — In the Palmer House
32 East Jackson Blvd., N. W. Corner of Wabash Ave.

QUALITY, VALUE, SATISFACTION—PLUS LIBERAL ACCOMMODATIONS

Marvelous values in this spring clearance sale of
2000 TOPCOATS
selected from our fine $29.50 & $35 stocks and reduced to
$25

choice 100% camel hairs
expensive worsted backs
costly shetlands, fleeces
tweeds and velours

You'll find the newest styles—balmacaans, raglans, double breasted styles, full and half belt models, dress styles—coats for every purpose—in sizes for all men and young men—all tailored to Rothschild's uncompromising high specifications. It's the year's most terrific sensation—in selection—in quality—in style—in value

6TH FLOOR

MAURICE L ROTHSCHILD
MINNEAPOLIS — State at Jackson CHICAGO — ST. PAUL

RELEASE KILLER, STATE WITNESS, IN DAICHES CASE

Victim's Widow Agrees to Freeing of Murphy.

Walter Murphy, 30 years old, confessed killer, robber and bootlegger, who was the state's chief witness in the unsuccessful prosecution of Irving Weitzman for the murder two years ago of Eli Daiches, was freed yesterday in the Criminal court on a charge of complicity in the slaying.

WALTER MURPHY.

First Assistant State's Attorney Wilbert Crowley appeared before Chief Justice Denis J. Normoyle and announced the state would nol pros the indictment. Judge Normoyle entered the order after Mrs. Belle T. Daiches, widow of the advertising executive, who was present in court, said she also would recommend Murphy's release.

Refuses to Dismiss Robbery.

Crowley sought also to dismiss a robbery charge which had been placed against Murphy, but this Judge Normoyle refused to do until Harry Goelitz of Oak Park, the complaining witness, is brought to court.

The state announced its intention of dropping the murder charge against Murphy last Friday, but Judge Normoyle continued the hearing until yesterday to permit Mrs. Daiches to appear in court and express her views on the action.

"The state's attorney's office has done its best under a trying situation," she told the court. "Others have been set free and, since Murphy has kept his word with the state all the way through, he's entitled to the same consideration."

Arthur Emblen, Gary hoodlum, was released a year ago after the Illinois Supreme court had reversed his conviction of assault to murder.

Not Bartering with Crime.

"There has been a tendency to criticize the courts," Judge Normoyle replied, "and that's why I wanted you here. This court is not bartering with crime."

Prosecutor Crowley then sought to dismiss the robbery charge. Judge Normoyle inquired if Goelitz was in court. Informed he was not, the court said, "No self-confessed murderer is going to be turned out of this court without the complaining witness being here."

Irving Weitzman has been tried twice on the murder charge. At the first trial he was convicted by a jury and sentenced to life imprisonment but won a reversal from the Illinois Supreme court in which it denounced the testimony of Murphy as "difficult to believe."

At the second trial Murphy repeated his testimony, but the hearing ended with a directed verdict of not guilty.

In both trials Murphy declared he had been paid by Weitzman to kill Daiches but had sublet the job to another killer. He declared he had witnessed the slaying.

QUIN O'BRIEN AND A BAILIF FINALLY GET ACQUAINTED

Assistant Corporation Counsel Quin O'Brien, who has been in the public service for the last four years and frequently acts as Mayor Kelly's representative at public functions, is not very well known around the Municipal court.

On April 15 inspectors for the fire department obtained from Judge Thomas Green a summons requiring that Mr. O'Brien appear and explain why the furnace and flue of a house at 864 North La Salle street, which he owns, are defective. The address shown for Mr. O'Brien was his old law office at 134 North La Salle street.

Deputy Bailif Frank Casey, given the summons, went to the La Salle street office and, not finding Mr. O'Brien, returned the paper with a notation "wrong address." The case was re-docketed and Judge Eugene Holland yesterday suggested that Bailif Casey try to find the assistant corporation counsel in the city hall.

"Such is fame," said Mr. O'Brien. He added that he would be glad to accept service. The defective flue belonged to the house next door, he asserted, and the defective furnace in his building has already been repaired.

LAGOON VICTIM IDENTIFIED.

The body of a man taken from the south lagoon in Lincoln park last Sunday was identified yesterday as that of John Clark, 41 years old, 1310 North La Salle street.

Actress Shoots Self in Love Quarrel

Doris Dudley, 18, actress and daughter of Bide Dudley, New York dramatic critic, with Sidney Kingsley, playwright, when they announced their engagement. New York police reported last night that Miss Dudley had shot herself in the chest in Kingsley's apartment during quarrel.

[Associated Press Wirephoto.]

ACTRESS SHOOTS SELF IN QUARREL WITH HER FIANCE

Fires Shot at Home of Noted Playwright.

New York, April 29. — [Special.] — Doris Dudley, 18 years old, promising young actress and the daughter of Bide Dudley, former New York dramatic critic and a current radio commentator, shot herself tonight in what the police described as an attempt to commit suicide.

The blonde stage star, who is appearing in the Theater Guild's production of "End of Summer," fired a .22 caliber rifle bullet into her right side after a quarrel with her fiancé, Sidney Kingsley, noted playwright, in his apartment at 170 East 78th street.

Angered by Remark.

Detective Charles Kleber, called to the scene, said that Miss Dudley, Kingsley, and a friend, Jack Small, had been sitting in the living room of the apartment when the playwright and the actress began an argument.

Piqued by some remark, according to Kleber's version, Miss Dudley walked into a lavatory and locked the door. A few minutes later she fired the shot.

Kingsley and Small battered down the door, notified police and summoned an ambulance. Miss Dudley was taken to a hospital, where it was reported her condition was not serious and that the bullet apparently had inflicted only a flesh wound.

Her father issued a statement insisting the shooting was accidental.

Married at Age 14.

Miss Dudley, who is the mother of a two-year-old son, has appeared in several recent Broadway productions. She recently was reported to have received a five-year contract with R. K. O. pictures and had planned to leave soon for Hollywood.

Kingsley is the author of the Pulitzer prize winning play, "Men in White," and the current stage success, "Dead End."

Miss Dudley was married at the age of 14, on June 6, 1932, to Theodore Kurrus, an engineer. They separated two years later and Miss Dudley sued for an annulment last January, charging non-support. The annulment was granted and will become final on May 4.

Brookfield Embezzlement Charged Against Schultz

Fred A. Schultz, former village collector of Brookfield, was charged with embezzlement of $30,000 from the village special assessment accounts in a warant issued yesterday by Justice of the Peace Louis Jaffie of Maywood. The warant was obtained by Assistant State's Attorney Ben Nelson, who said action was taken to detain Schultz pending investigation of the charges made by the present village board and possible grand jury action. Bond was set at $15,000.

LYNCHED BY MOB FOR RAPE ATTEMPT WHEN HE RETURNS TO TOWN

Lepanto, Ark., April 29.—(AP)—A 19 year old colored youth, accused of attempted rape of a white woman here April 18, was taken from the city marshal here today by a masked mob and shot to death.

The victim, Willie Kees, was found at the edge of town with his hands bound behind his back and three bullet wounds in his body.

Deputy Sherif Mert Walker said Kees was accused of the attempted rape, whipped, and ordered to leave town. He returned Monday, however, and was arrested today by City Marshal Jay May.

Tear Gas Routs Mob.

Huntsville, Ala., April 29.—[Special.]—National guardsmen used tear gas today to disperse a menacing throng which surrounded the courthouse during a preliminary hearing for Walter Miller, young colored man charged with the rape-slaying of Vivian Woodward, 19 year old girl.

U. S. COURTHOUSE GUARDS CARRY ON FOR BLIND COUPLE

Treasury guards detailed to duty in the rotunda of the United States courthouse yesterday undertook to save the little news stand business by which a blind man and his blind wife manage to exist. Richard Boehler, 42 years old, 2442 Sunnyside avenue, operator of the news stand, became ill 10 days ago, and his wife, Adeline, substituted for him until three days ago. Yesterday either failed to appear at the stand and it was learned that they were both ill in the Evangelical Deaconess hospital. The treasury guards assisted buyers in making change for newspapers and cared for the day's profits.

THE JUDGE LOOKS AT A LADY AND SAYS SHE'S SAFE

Decides Janitors' Union Has Found Worthy Foe.

BY VIRGINIA GARDNER.

(Picture on Back Page.)

An Amazonian arm belonging to Miss Cecilia Rayman, owner and manager of a 47 room apartment and rooming house at 4917-19 Lake Park avenue, was held aloft to impress Judge John Prystalski in the Circuit court yesterday, while she vigorously flexed her muscles.

Miss Rayman then laughed heartily at efforts of Attorney Joseph A. Ricker, for the Chicago Flat Janitors' union, to show that she was a woman and as such too delicate to feed coal into a furnace stoker.

As a result Judge Prystalski said he would sign an injunction restraining pickets of the union or any one else from molesting tenants of Miss Rayman's building. He ruled, however, that no injunction against intimidating Miss Rayman was necessary, because it was evident that she could not be intimidated.

Case Referred to a Master.

The judge declined to restrain pickets from communicating with delivery men and preventing deliveries to Miss Rayman's building of coal, milk, and laundry or the removal therefrom of ashes and garbage. He referred the case for a full hearing to Master in Chancery Joseph J. Jaros.

"A so-called utility man does Miss Rayman's janitor work and has done it since she fired a union janitor, Jerome Lowajie, in April, 1935, saying she would do her own janitor work," Attorney Ricker declared at one point. "The stoker is over 4 feet above the ground and the court will take judicial notice that the lady could not feed it herself."

Here Miss Rayman, a tall woman with an ample bosom and broad shoulders, tore off her coat and silently but effectively raised her arm and gave her demonstration.

The Judge Is Convinced.

"No, I don't," said Judge Prystalski, a slender man with a pale, scholarly face. "I don't take notice of any such thing."

Then the judge declared that he would not decide whether or not there was a labor dispute involved, that a complete hearing would be necessary for this, and that he could issue all the injunctions in the world and milkmen still would not deliver if a picket was outside the premises.

"I am glad that this lady is of a type which can't be intimidated," Judge Prystalski said. "To say that she has been intimidated by pickets is unfounded. They can't scare her. They haven't. If any one tried to intimidate her—well, all I have to say is that I wouldn't want to be that man."

He then urged that the lawyers and Miss Rayman confer with a view to settling the matter.

"What is there to talk about?" she demanded.

"Madam, madam, you are a lady, and ladies always find something to talk about," the judge replied.

Chicago Daily Tribune
THE WORLD'S GREATEST NEWSPAPER

Vol. XCV. Thursday, April 30. No. 104

Published daily, except Sunday, Tribune Tower, 435 N. Michigan-av., Chicago, Ill.
The Tribune company, publishers.

MAIL SUBSCRIPTION PRICES.
Mail subscription prices in Ill. [outside of Chicago], Ind., Iowa, Mich., and Wis.—Daily with Sunday, one year, $12.50.
Zones 3 and 4 in states other than Ill., Ind., Iowa, Mich., and Wis.—Daily, $7.50 per year.
Zones 5 and 6, inclusive, Canada, Mexico, and foreign—Daily, $12.00 per year.
Entered as second class matter May 14, 1903, at the postoffice at Chicago under act of March 3, 1879.

Women Bridge Experts Face Gambling Trial; Fans Shudder

New York, April 29.—[Special.]—Magistrate Anthony F. Burke decided in West Side court today to let the Court of Special Sessions determine whether bridge teachers who conduct duplicate tournaments for a card fee are guilty of maintaining a gambling establishment.

Miss Mildred Lovejoy and Mrs. Adelaide Neuwirth, bridge instructors and tournament players who were arrested yesterday afternoon when police raided their studio, were paroled pending trial before Special Sessions.

Luminaries of the bridge world, which has apparently been shaken by the first police raid on a bridge game during the decade of duplicate's popularity, thronged the courtroom.

Judge a Player Himself.

Laurence H. Axman, attorney for the bridge teachers, argued in vain that duplicate bridge is a game of skill and an exact science, and not a gambling game. Judge Burke, himself a duplicate player, was not so certain.

The defendants listened intently as the grave complainant, Patrolman Dennis Clare, who seemed a total stranger to bridge, testified to the raid, the seizure of the duplicate boards, and his conversation with Miss Lovejoy and Mrs. Neuwirth.

He testified the bridge teachers had admitted that the duplicate players, of whom there were twenty—had each paid $1 card fee—and that the $20 was to be split, one-half for the prize, one half for Miss Lovejoy and Mrs. Neuwirth.

Though the bridge experts shuddered at the very idea, the court wanted to know what difference there was between skill as displayed at duplicate and skill displayed by children as well as adults who win prizes in cigar stores for their efficiency at pin-ball games.

In seats back of the courtroom rail were Commander Winfield Liggett Jr., one of the main cables in the bridge span; Harry Fishbein, member of the Atlantic national championship team; Mrs. Gussie Planco, sister of Max Steuer; Alphone Moise, assistant editor of Bridge World, and members of the Cavandish club.

Gregory Moore, a bridge authority and insurance man, was particularly indignant.

"Are they trying to Hitlerize New York?" he wanted to know.

NAB LEADERS OF IRISH FREE STATE REPUBLICAN ARMY

DUBLIN, Irish Free State, April 29.—(AP)—Prominent members of the Irish Republican Army, a military organization separate from the Free State's standing army, were arrested tonight by armed police in the counties of Cork and Limerick. It was reported twenty were seized, including Sean MacSwiney, a member of a Cork corporation and brother of Terence MacSwiney, former lord mayor of Cork, who died in a London jail in 1920 after a hunger strike which attracted world attention.

Several thousand
BRUCEWOOD COATS & SUITS
a sale that smashes all value records
$17.50
including navy, gray and black swagger suits that were $25 $29.75 & $35

It's a Rothschild sensation! A variety that'll make your head swim—styles that are nothing short of sheer genius—and quality that make these values utterly impossible to say "no" to

plaids, mixtures, checks
100% camel hair coats
glorious pastels
swagger coats
swagger suits
tailored suits

Other coats to $185, sizes 12 to 46, half sizes 33 to 47; other suits to $135 in sizes 12 to 46—5th floor

Maurice L Rothschild
State at Jackson

MALING BROS.
THE BRIGHTEST SUCCESS OF ALL!
Colored PATENT SANDALS
Borrow their Vivid Tones from the Flowers of Spring

Here are colors that are as fresh and gay as a garden in bloom—soft creamy Reds, Yellows, Greens, Blues, Pinks, Violets. Every style; every size.

$2.95 AND $2.70

2.95

2.95
2.70

See these Colored Patent Sandals at any of the 11 Maling stores today!

MALING BROS.
34 So. State St. — 231 So. State St.
6320 South Halsted Street — 2764 Milwaukee Avenue
3218 Lincoln Avenue — 4039 W. Madison Street
3249 Lawrence Avenue — 3249 Roosevelt Road
4720 Sheridan Road — 1335 Milwaukee Avenue
843 E. 63rd St.
NEIGHBORHOOD STORES OPEN THURSDAY NIGHT

O-G SHOES for MEN

THE O-G PLATEAU
$5.00

TO YOUNG FELLOWS
—this SHOE is made for YOU!
the smartest style development in years—an exclusive O-G presentation in Chicago
Black or Tan Calf . . . Leather Soles
Brown Bucko . . . with Crepe Soles
Mail Orders Filled Promptly
O'CONNOR & GOLDBERG
205 STATE ST., South — 59 MADISON ST., West
4616 SHERIDAN ROAD — 835 SIXTY-THIRD ST., E. — 2748 MILWAUKEE AVE.
3300 LAWRENCE AVE. — 4040 MADISON ST., W. — 1258 MILWAUKEE AVE.
6348 HALSTED ST., SO. — 3225 ROOSEVELT ROAD
O-G NEIGHBORHOOD STORES OPEN THURSDAY NIGHT

Select Peacock Diamonds for Bride or Graduate

Solitaires $25 up
Wedding Rings
Diamond Set $25 up
Plain $3 up

C. D. PEACOCK
JEWELERS SINCE 1837
State and Monroe • Palmer House Corner

COUPON FOR TRIBUNE ACCIDENT INSURANCE POLICY

For New Policy or Renewal, $1.25 a Year

To secure the Chicago Tribune-Federal $7,500.00 Travel Accident Insurance Policy, or to renew for another year one previously issued to you, cut out and fill in the application below and send it with registration fee of $1.25 to Tribune Insurance Dept., Federal Life Insurance Co., 168 N. Michigan Ave., Chicago, Ill. Remit by money order or check payable to Federal Life Insurance Company. (During the first five years, as provided in the policy, the value of all specific indemnities increases 10% each year the policy is renewed.)

☐ NEW POLICY — OR — ☐ RENEWAL
Check here if you wish new policy — Check here if you wish old policy renewed

APPLICATION for $7,500.00 TRAVEL ACCIDENT INSURANCE POLICY

If Renewal, write Policy Number here.
No. ....

Issued to Subscribers to the Chicago Tribune
(If you wish a new policy ALL QUESTIONS BELOW MUST BE ANSWERED. If you wish to renew a Policy previously issued to you, indicate above and fill in name, address and policy number.)

Do you apply for a $7,500.00 Travel Accident Policy in the Federal Life Insurance Co., issued only to Subscribers to the Chicago Tribune?......

What is your Full Name?..

Address?.. Apt.?............
Number — Street

....
City — State

What is your Age?.........Place of birth?..............................

Date of birth? Month.............Day..............Year...........

Are you Totally Blind or Deaf?.........Are you Crippled to the Extent That You Cannot Travel Safely in Public Places?..................

What is the name and address of person to whom you want this insurance paid in case you are killed? (If not answered insurance will be payable to your Estate.)

Beneficiary's Name?...

Relationship?...

Address?..

Do you certify that you are or will become a subscriber to the Chicago Tribune?...................

Sign your name here...

NOTICE: Not more than one policy will be issued to any one person. Issued Only to Applicants Over 10 and Under 70 Years of Age.

ITALIANS GET NEW TOWN ON MARCH TO ADDIS ABABA

Army Advances 106 Miles from Dessye.

ROME, April 29.—(AP)—An Italian motorized column turned due west today for a final push on Addis Ababa.

The daily communique from Marshal Pietro Badoglio, commander-in-chief of the African armies, announced the occupation of Macfud, about 106 miles from Dessye.

Unofficial reports had the column reaching Koro Gassa, which is the point where the road from Dessye turns sharply west for a straight run to the capital. Natives were described as friendly.

Rains Slow Southern Drive.

Heavy tropical rains, meanwhile, slowed down the drive of the southern army against Sasah Baneh, where an Ethiopian army is standing to prevent capture of the important city of Harrar. Patrols were active, however.

In its advance on the capital the northern army is exercising every precaution against falling into a trap. Scouting planes are engaged in almost constant reconnaissance flights to prevent the main column from falling into an ambush, and an advance infantry patrol also affords a safeguard.

Meantime, an Eritrean column is advancing along an old caravan route more to the west and more on a direct line to the capital than the auto road. This column crossed the Mofer river and occupied the mountain height of Doba.

Selassie Appeals to World.

[Copyright: 1936: By the New York Times.]

ADDIS ABABA, Ethiopia, April 29.—Emperor Haile Selassie today communicated an appeal in which he said:

"Do the peoples of the world not yet realize that by fighting on until the bitter end I am not only performing my sacred duty to my people but standing guard in the last citadel of collective security?

"Are they too blind to see that I have my responsibilities to the whole of humanity to face? I must still hold on until my tardy allies appear. If they never come then I say prophetically and without bitterness, 'The west will perish.'"

Report Called False.

The emperor's appeal arises from the report of April 6 stating that the emperor acknowledged Ethiopia could no longer effectively resist an enemy employing every device of modern warfare. That report was described unreservedly by the Ethiopian government today as false.

Such a report, it was said, could have been issued only to influence British and other opinion to abandon those league of nations' principles which it had encouraged Ethiopia to maintain.

RED FLYER FINDS RELICS IN ARCTIC OF 2 U. S. PARTIES

MOSCOW, April 29.—(AP)—Mihail Vodopyanoff, soviet "hero" flyer, tonight prepared for a new aerial thrust into desolate Arctic wastes after rediscovering remains of two American expeditions on Rudolf Island.

The soviet pilot was the first person to set foot on the island since the explorations of the territory north of Franz Josef land in 1901-'02 by Eevlyn B. Baldwyn and in 1903-'04 by Anthony Fiala. Vodopyanoff said he found huts used by the Baldwin expedition still contained a considerable stock of food. The shelters of the Fiala expedition were buried in a solid block of ice.

The Baldwin and Fiala expeditions were financed by William Ziegler, baking powder magnate, seeking to "plant the American flag at the North Pole." The Baldwin expedition proved a failure because its sledges were destroyed during the explorations. Its members returned to Norway in August, 1902. Ziegler and Baldwin had differences and Ziegler named Fiala to head the second expedition.

CHICAGO VISITOR

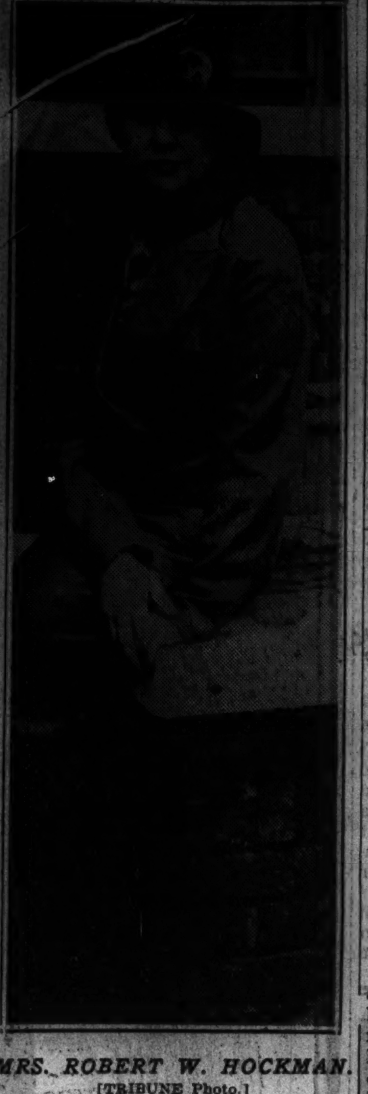

MRS. ROBERT W. HOCKMAN.
[TRIBUNE Photo.]

CHICAGO HONORS DEWEY ON BATTLE DATE TOMORROW

The 38th anniversary of the battle of Manila bay will be observed in Chicago tomorrow as a tribute to Admiral George Dewey, hero of the conflict. The Cook County Council of the Spanish American War Veterans will commemorate the day with ceremonies in G. A. R. hall in the public library. Harrison E. Spangler, director of the western division of the Republican National committee and a Spanish American war veteran, is to speak.

Samuel Black, commander of the council, in announcing the program, said: "May day has become a 'Red' holiday in which radical groups seek to inculcate in the minds of our youth the radical doctrines of Europe. Formerly Dewey day was celebrated generally as a national holiday participated in by boys and girls as well as patriotic organizations. We feel that the veterans can perform no more useful service than to remind our people again of the traditions of liberty."

WOMAN WARNS CHILDREN BELOW, LEAPS TO DEATH

Shouting to two children at play to stand aside, Mrs. Martha Blodgett, 42 years old, 1725 North Meade avenue, leaped to her death yesterday from the fourth floor apartment of her sister-in-law, Mrs. James J. Ward, at 6026 Winthrop avenue. Her husband, William, a private detective, is in Kansas City on business.

Mrs. Blodgett had a nervous breakdown a year ago and three weeks ago attempted suicide by slashing her wrists, according to her nurse, Mrs. Anna Karges. While visiting in the Ward home Mrs. Blodgett went to the bathroom, and, singing to drown the noise, opened the window, and leaped out.

HOCKMAN WIDOW SAYS HE DIED TO SAVE ETHIOPIANS

Tells Work of Missionary Killed by 'Dud' Bomb.

The conviction that Dr. Robert W. Hockman of Wheaton, the young Red Cross worker who was killed by a bomb in Ethiopia last December, died in an effort to save others, was expressed yesterday by his young widow, Mrs. Winifred Hockman, on her return from Africa.

At the time of Dr. Hockman's death, cable dispatches mentioned that he had a hobby of collecting war souvenirs, and his death was laid to this hobby when a "dud" Italian bomb exploded in his hands.

Mrs. Hockman who, with her 6 months old daughter, Winifred Ruth, whom the father had never seen, arrived in Wheaton to visit her husband's father, Dr. W. H. Hockman, 415 East Madison avenue, brought another version.

Sought to Save Natives.

"My husband had sent me out of the war zone, to Assiut, Egypt, because of my health," she said. "He wrote me that the natives at Daggah Bur, where he was killed, were so afraid of unexploded bombs that had been dropped that he was trying to make the missiles harmless. An English doctor who was there when he died told me he was positive my husband's death was caused trying to help others, rather than through indiscretion."

Mrs. Hockman, herself a missionary, has been given a year's furlough by the missions board of the United Presbyterian church. While in Addis Ababa with her husband, she served as clinical assistant in the Red Cross hospital there, but intends now to devote herself exclusively to evangelism.

"As soon as my year is up, I'm going back to Ethiopia—if there's anything left to go back to," she said, "but I won't be allowed to go back until the war is over, as no woman now is permitted to enter the war area."

Praise for Haile Selassie.

She and her husband were classmates at Muskingum college at New Concord, O., with two Ethiopian students now prominent in their native country, she said. One was Bashawaard, now minister of finance, and the other was Dr. Malaku Bayen.

"Haile Selassie came to our home once for tea," she confided. "He's a high class man, far above the average Ethiopian. He has ideas and hopes for his people that are hard to carry out because he can't get the government to back him."

Mrs. Hockman left Ethiopia for Egypt last July, and was not allowed to reënter the country for her husband's funeral, which was held at Addis Ababa. His body will not be brought back to America, she said, adding, "He went to work for Ethiopia, and that's where he would want to stay."

Reckless Driver Sentenced to 3 Months in Bridewell

Christie Joerms, 45 years old, 4154 Hutchinson street, a salesman, was sentenced to three months in the Bridewell by Judge Eugene L. McGarry in the Safety court yesterday for reckless driving. Policeman J. L. Tuchowski testified that Joerms, who had apparently been drinking, failed to stop for the policeman's signal at Washington boulevard and Francisco avenue. Joerms testified he thought the policeman was a hitch-hiker.

GIRL AT WHEEL OF DEATH AUTO FREED BY JURY

Rebuked for Careless Driving in Tragedy.

Miss Donna Matthews, 20 years old, 8016 Kimbark avenue, driver of a car which struck two women, killing one, at State and Adams streets on April 3, was absolved of criminal responsibility by a coroner's jury yesterday. The jury found, however, that Miss Matthews "did not use proper care and caution in driving the automobile."

Miss Ruth Norman, 19 years old, of Bensenville was killed and her sister, Mrs. Clara Hoover, 30 years old, was seriously hurt when the car driven by Miss Matthews plunged across the south cross walk of the intersection. Mrs. Hoover was sufficiently recovered to leave St. Luke's hospital on Tuesday, according to her husband, Floyd.

Loses Weight After Tragedy.

Miss Matthews' family said that she had lost seventeen pounds since the accident and has been on the verge of a nervous collapse. She testified at the inquest yesterday and nervous shudders shook her body as she spoke.

Miss Matthews said she left the American College of Physical Education at Diversey avenue and Clark street, riding to the loop with Miss Gloria Evans, 22 years old, 6937 Woodlawn avenue, in Miss Evans' car. Both girls are students at the college. Miss Matthews was driving around the block while Miss Evans went into a store.

Her Account of Tragedy.

"When the light changed I started to turn south into State street from Adams street," Miss Matthews said. "People were crossing and I stopped. The engine died. I started it, honked the horn and went ahead. I didn't see anybody in front until after I started and then I saw two persons about two feet from the car."

The girl did not remember whether the car was in gear as she stepped on the starter. Francis James, 18 years old, 7121 Constance avenue, was grazed by the automobile but was uninjured.

GIVES HER BLOOD DAILY, BUT STILL HAS TOO MUCH

Omaha, Neb., April 29.—(AP)—After giving away a pint a day for a week, Theresa Thiele, 16, still had too much blood tonight.

A rare disease, erythemia, manufactured the oversupply as fast as it was taken from her.

While the girl's condition improved, the blood she gave kept life in the veins of a fellow hospital patient, Bernard Wisnieski, 21, of Dodge, Neb.

The Thiele girl's overproduction of red corpuscles is exceptional, officials of the American Medical association said in Chicago, because of the amount of blood she was able to lose without ill effects.

The surplus was transfused into the body of Wisnieski, victim of an infection in a crushed foot.

WOMAN KILLED, U. OF C. GOLFERS HURT IN CRASH

Four Severely Injured in Homewood Collision.

Mrs. Emma Cassin, 52 years old, 5702 West 111th street, was killed and four other persons, two of them members of the University of Chicago golf team, were seriously injured last night in a crash of automobiles at 183d street and Harwood avenue, Homewood.

The injured are Edward Boehm, 21 years old, and John Budgeon, 19 years old, both of 5555 Woodlawn avenue; David Cassin, 53 years old, husband of the woman killed, and his daughter, Eleanor, 16 years old. Boehm, who is captain of the Maroon golf team, suffered a fracture of the collar bone and a brain concussion. Budgeon's collar bone also was broken. All the injured were taken to the Ingalls Memorial hospital in Harvey.

David Cassin was the driver of one car. That occupied by the golfers, who had been practicing at the Olympia Fields Country club, was driven by the team's coach, Edward H. Mauerman.

Driver Killed in Collision.

Ralph N. Walsh, 20 years old, 3335 Diversey boulevard, was killed yesterday when he was thrown from his bakery truck in a collision with an automobile in which two Oak Park High school students were riding. The accident occurred at Madison street and Ridgeland avenue in Oak Park.

The other machine, driven by Frank Erlenborn, 18 years old, 48 Washington boulevard, Oak Park, turned over four times from the force of the impact. Erlenborn and his companion, Albert Greenwald, 17 years old, 1026 South Elmwood avenue, Oak Park, suffered only minor injuries.

Dies From Crash Injuries.

Thomas Byrne, 46 years old, 1421 East 60th street, a constructive engineer, died yesterday of injuries suffered April 19 in an automobile collision at Cottage Grove avenue and 43rd street inwhich three other persons were injured.

Kameil Huys, 48 years old, 2737 North Western avenue, was injured yesterday when struck by an automobile at Church street and McDaniel avenue in Evanston. A few minutes later Mayor Charles H. Bartlett drove past, found Huys lying in the street, and summoned police, who took him to the Evanston hospital.

The license of the automobile, which continued without stopping, was traced to Mrs. Harry Bursley, 32 years old, 2148 Grey avenue, Evanston, wife of an internal revenue agent. Mrs. Bursley denied being involved in the accident. She was not held.

Fred C. Blumhagen, 63 years old, 4223 West 21st street, a clerk, died in St. Anthony's hospital yesterday from injuries incurred Tuesday night when he was struck by an automobile while crossing West Cermak road near South Pulaski road. Frank Swade, 33 years old, 1635 South 56th avenue, Cicero, the driver, was not held.

Mrs. Margaret Egan, 60 years old, 4320 Kenmore avenue, was seriously injured last night when she was struck near her home by an automobile driven by Harry Higgins, 20 years old, 848 Dakin street. Mrs. Egan, who is the wife of a retired division marshal of the fire department, Patrick Egan, was taken to St. Luke's hospital.

Up to 4 p. m. yesterday 247 persons had been killed in Chicago and 4,963 injured since Jan. 1. In the same period 310 persons had been killed in Cook county.

THE MASSACRE

Chicago's 1936 Trafic Toll

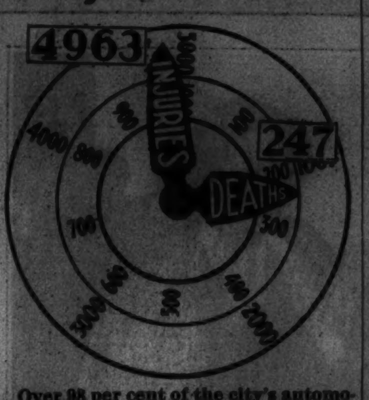

Over 98 per cent of the city's automobile fatalities are of a nature physically impossible on an elevated highway.

INDIVIDUALIZED FUR STORAGE
Costs no More at Blum's
PHONE HARRISON 9340
FOR SPECIAL BONDED MESSENGER TO CALL FOR YOUR FURS
Blum's - Vogue
630 SOUTH MICHIGAN AVENUE

Each Package Wrapped in ★CELLOPHANE★
St. Joseph
GENUINE PURE ASPIRIN

MATERNITY APPAREL SHOP
ADJUSTABLE GIRDLES
A Specialization for Mothers-to-Be

$3.98
Endorsed by physicians . . these girdles are a safeguard to your health and comfort . . and insure correct support.
Third Floor
Other Girdles, 4.98 to 10.95
Hermien D. Nusbaum of the Chicago Lying-in Hospital Mother's Aid will be in our Infants' Wear Department Friday from 2 to 4 P. M. to talk with mothers
LANE BRYANT
161 N. WABASH AVE.

GRANULATED EYELIDS?
Bathe them with Lavoptik. Advised by 6,000 eyesight specialists. Also instant relief for inflamed, sore, tired, burning or itching eyes. Relieves eye strain. Makes dull eyes sparkle. Safe, soothing, healing. Has been making sad eyes glad for 20 years. Get bottle Lavoptik (with free eye cup) from your druggist

Quality, value, satisfaction . . . plus liberal accommodations

Rothschild-THOMPSON BROS.
shoes in the new Osteo-path-ik naileess heel seat construction
$10
For years the Rothschild-Thompson Bros. shoe has been a leader in the footwear field—it has always given you a good $10 worth and more. And now with the Osteo-path-ik nailess heel seat construction, at $10 it's a shoe without a peer—it flexes, turns, and twists with the slightest movement of the foot and gives perfect comfort with correct support
Others at $9. 8th floor

The patented nailess heel seat
An illustration of their flexibility
Maurice L Rothschild
State at Jackson

CUTLER
BLUES, GRAYS, BRITISH TANS, PATENTS RUSTS, BROWNS and BLACKS are unquestionably The Style Hits of America

LAST MINUTE RELEASES FROM CUTLER'S OWN HOLLYWOOD FOOTWEAR FASHION STUDIO!
Follow the crowds to your Cutler store!
LOOP STORE—111 S. STATE ST., PALMER HOUSE
4746 SHERIDAN ROAD
2801 MILWAUKEE AVENUE
4105 W. MADISON STREET
1142 LAKE STREET, OAK PARK
911 EAST 63rd STREET
2356 EAST 71st STREET
6408 S. HALSTED STREET

CHAS. A. STEVENS & CO.
STATE STREET — CHICAGO

MONTH END SALE!
OUTSTANDING VALUES IN SUITS, COATS, DRESSES AND LITTLE DAUGHTER'S CLOTHES!
These are really exceptional buys in stunning individual garments, broken lines and a few styles which for some reason have not sold promptly! Every one is a Stevens garment of dependable quality, taken from our stock in good condition. These reductions offer you real savings!

SUITS
WERE $145. Four 3-piece luxurious fur trimmed suits
WAS $135. One 3-piece luxurious fur trimmed suit
WAS $125. One 2-piece fur trimmed suit
WAS $110. One 3-piece town tailleur
— 85.00
WERE 89.95. Two imported tweed 2-piece tailleurs
WERE 69.95. Eight soft tailored, some fur trimmed, suits
WERE 59.95. Four exquisite dressmaker suits
— 49.95
WERE 35.00. Eight 2-piece double breasted tunic suits
WERE 29.95. Forty-six, some 4-piece suits, also 3-piece tailleurs
— 22.95
WERE 16.95 AND 17.95. Forty-six superb 2-piece tailleurs — 12.95
SUITS . . . THIRD FLOOR

COATS
WERE $100. Two luxurious fur trimmed dress coats
WERE 89.75. Four luxurious fur trimmed coats
WAS $75. One fur trimmed sport coat
WERE 69.95. Nineteen fur trimmed and unfurred dress coats
— 49.95
WERE 59.95. Three unfurred dress coats
WERE $55. Eighteen furred and unfurred coats
WERE 49.95. Thirty-three unfurred dress coats
— 39.95
WERE $35. Two unfurred dress coats
WERE 29.75. Twenty-three unfurred dress coats
WERE $25. Two unfurred dress coats
WERE 22.95. Twenty unfurred dress coats
— 15.00
COATS . . . THIRD FLOOR

DRESSES
WERE 17.95. Fifty dresses in a broken assortment of good-fashion Spring styles — 9.95
WERE $25 TO $45. Seventy-seven dresses in crepe, prints, sheer wool! Some wool jacket dresses and wool suit costumes — 15.00
WERE 29.95 TO $125. A group of interesting individual high-fashion pieces drastically reduced!
DRESSES . . . FOURTH FLOOR

JUNIOR DEB SUITS
WERE 17.95. Twenty checked coat suits and short coat suits — 10.95
WERE 22.95 AND 29.95. Twenty Gibson Girl suits, swagger coat suits and man-tailored Chesterfields — 15.00
WERE 29.95. Thirty herringbone tweed and long coat suits — 19.95
JUNIOR DEB SALON . . . FIFTH FLOOR

GIRLS' SHOP
Spring coats and smart little silk dresses drastically reduced for quick clearance.
GIRLS' SHOP . . . THIRD FLOOR
Charge Purchases Payable on Next Month's Account, June 1st.
All Sales Final! No Exchanges, Refunds, Credits! No Mail or Phone Orders!

(ADVERTISMENT)
WHEN BLADDER IRRITATION WAKES YOU UP
Strike at the cause. It's nature's way of saying "Danger Ahead." Make this 25c test. Use Buchu leaves, juniper oil, etc., to flush out excess acids and impurities. Works on the bladder similar to castor oil on the bowels. You are bound to feel better after this flushing and you get your regular sleep. Get buchu, juniper oil, etc., in little green tablets called Bukets. In four days if not pleased, your druggist will refund your 25c. Walgreen Drug Stores.

Help Kidneys
If poorly functioning Kidneys and Bladder make you suffer from Getting Up Nights, Nervousness, Rheumatic Pains, Stiffness, Burning, Smarting, Itching, or Acidity try the guaranteed Doctor's Prescription Cystex (Siss-tex) —Must fix you up or money back. Only 75¢ at druggists.
Cystex

Advertise in the Tribune

MRS. ANNA SAGE DEPORTED; CALLS DILLINGER 'NICE'

'But Had It Coming,' Says 'Woman in Red.'

(Picture on back page.)

New York, April 29.—[Special.]—Mrs. Anna Sage, the "woman in red," the Rumanian-born operator of disorderly houses who put the finger on John Dillinger in the expectation that this act would save her from deportation, spoke through the slats in the guarded door of her cabin on the President Harding as she was being deported today and said that Dillinger "was a nice man, but he had it coming."

Mrs. Sage, who had been promised the aid of department of justice agents in her fight to remain in this country in return for her betrayal of the spectacular mid-western killer, was taken to the United States line pier by taxicab from the Ellis Island ferry. Escorted by a matron and a guard, she was hustled to room 202 in the cabin class section, where she was to remain until the liner was well out to sea.

Sails Earlier Than Expected.

She had thought she would sail on the Vulcania Saturday, but if she resented the government's haste to get rid of her, a haste abetted by the fact that papers necessary for her travel through Germany had arrived more quickly than usual, she did not show it.

A smiling, somewhat faded woman of 44, in a black satin dress with a fur trimmed collar and a gray cape, she walked almost gayly along the pier, up the cabin class gangway and to her room. There the door was closed until the noon sailing hour, but Mrs. Sage expressed her willingness to be interviewed through its slats.

"How do you feel about going away?"

"I love this country," she replied in an accented voice. "They cannot keep me from coming back some day. I'll be back again."

No Friends in Europe.

She said she had no friends in Rumania, nobody at all.

"I do not know a soul in all Europe," she added.

"Do you think that the department of justice double-crossed you?"

There was a long interlude of silence, and then her voice came through the grating, hesitantly:

"Well, no."

Reminded that the agents had promised to aid her, she said, flatly:

"I guess that was a long handed promise."

"Would you give the same information again if you knew this would happen?"

"Yes, I would. I have no regrets."

Mrs. Sage said the department of justice had told her they did not intend to kill Dillinger.

"Sure, that Was It."

"Sure, sure that was it," she said, and when asked whether she would have betrayed him if she had known he was going to be killed she replied, somewhat ambiguously:

"It wasn't in their agreement to kill him, but I guess they had to do it to get him. He was a nice man, but he had it coming."

Mrs. Sage said she would not be afraid to live in this country. "I was never afraid," she said, "not one day, not one bit."

ESCAPED LIFER FOUND LIVING ON ILLINOIS FARM

(Picture on back page.)

Sycamore, Ill., April 29.—[Special.]—"Edward Pender," 48 years old, who for the last 16 months has been living quietly with his wife in a cottage on Sycamore road northeast of De Kalb, was revealed today to be John Denner, who escaped in 1930 from the Ohio state penitentiary, where he was serving a life term for murder.

Denner's arrest was brought about by his prison picture that appeared recently in a detective story magazine in a department devoted to fugitive criminals. A resident of DeKalb who knew "Pender" noticed the resemblance and notified Sherif O. N. Larson of DeKalb county.

Sherif Larson visited "Pender," who had grown a mustache. Returning to his office, the sherif sketched a mustache on the bureau of identification picture, which made the resemblance even more striking. He detailed Ralph Hickey, his chief deputy, who arrested the escaped lifer at his home today.

Denner at first denied his identity, but when it was verified by finger prints sent to the Chicago police bureau of identification, he confessed.

DROWNS HERSELF IN BATHTUB.

Despondent because of ill health, Mrs. Nattie P. Mench, 67 years old, a widow, drowned herself yesterday in a bathtub in the home of her daughter, Mrs. J. J. Mojonnier, 838 North Euclid avenue, Oak Park.

Paint with **MATAMEL**

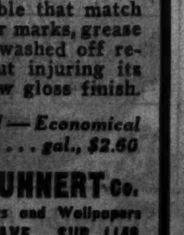

REMIEN'S MATAMEL FINISH

is highly recommended for WALLS and WOODWORK, where a semi-gloss or egg-shell finish is desired.

It is so durable that match scratches, finger marks, grease or soil can be washed off repeatedly without injuring its beautiful mellow gloss finish.

Easily Applied—Economical White or Colors . . . gal., $2.60

REMIEN & KUHNERT Co.
Everything in Paints and Wallpapers
63 WEST GRAND AVE. SUP. 1148

ACTRESS IS BRIDE OF CHICAGOAN

BETTY LOU GERSON.
[Maurice Seymour Photo.]

Secret Ceremony

The marriage of Betty Lou Gerson, 22 years old, radio actress, and Joseph T. Ainley, advertising official, at the Fourth Presbyterian church last Monday was disclosed yesterday. The bride had just returned from Hollywood, where she finished a broadcasting engagement. The couple will live at 108 East Oak street.

NEW HOSPITAL INSURANCE PLAN NEARS APPROVAL

Officials Are Giving It Final Study.

BY THE REV. JOHN EVANS.

One of the final steps toward low cost hospital insurance for Chicago residents was taken yesterday by the Chicago Hospital council. This plan, which, when completed, is expected to provide complete general hospital protection at a cost of ten dollars a year or less, was being studied in its tentative form yesterday by superintendents, chiefs of staf, and presidents of leading hospitals of the city and suburbs.

The tentative plan under this consideration was made public yesterday by Charles H. Schweppe, president of the council, after its acceptance by the council's board of directors. It was prepared by a special committee headed by J. Dewey Lutes, superintendent of Ravenswood hospital. After thorough study it will be put into final form by the committee.

Perry Addleman, executive director of the council, commenting on the plan, asserted that group hospitalization does not provide medical services to the subscriber, but only hospital service.

"The subscriber," said Mr. Addleman, "is given free choice of hospitals and must select his own physician; and none of the relations which exist between patient, physician and hospital are to be altered. The plan, however, does provide for all ordinary hospital care given in acute illness or injury for a period of 21 days. This 21 day period allows seven days more than the average stay of a patient in a general hospital."

The plan requires no physical examination of those subscribing, but all applicants must certify that to the best of their knowledge they are in good health. When the plan is brought to completion, it is proposed to set up a nonprofit service corporation which will contract individually with each employed subscriber.

JUDGE HOLDS UP FRAUD ORDER IN GOLDEN STAKES

Enjoins N. Y. Postmaster from Enforcement.

New York, April 29.—[Special.]—A temporary injunction restraining Albert Goldman, postmaster in New York, from enforcing the fraud order of the postoffice department barring the use of the mails to the Golden Stakes Contest, which plans to distribute $150,000 in cash prizes May 11, was signed this afternoon by Federal Judge Knox.

The temporary injunction was part of an order, returnable on May 5, calling on Goldman to show why he should not be restrained from enforcing the fraud order. Judge Knox provided, on the face of the order, however, that Postmaster Goldman, if so advised by his counsel, might apply immediately to have the temporary restraining clause vacated.

Charges Unfair Action.

The Golden Stakes Contest corporation charges the postoffice department with unfair and arbitrary action, and sets forth that enforcement of the order, barring them from using the mails, will destroy an investment of "several hundred thousands dollars," will make it impossible for persons who have already purchased tickets to send in answers and will prevent receipts being sent or additional remittances being delivered.

The plaintiff corporation is one of several in the Golden Stakes contest organization. Alfred E. Smith Jr. is vice president and general counsel for the unit known as the Golden Stakes contest and has several times stated publicly that the contest plan complied fully with all laws.

Submitted for Ruling.

According to the action filed today the contest plan was devised early this year. Under it, contestant bought tickets for one dollar each and received a set of six drawings for which they were to select titles from a list of twenty-five song titles appended to each picture. Judges would make the awards on the basis of the selections.

Copies of letters, tickets and contest rules were submitted to Postmaster Goldman for a ruling on their mailability. He referred the matter to Washington, and on Feb. 1, Assistant Solicitor John J. Gregory reported to Goldman that the matter as submitted was mailable.

On March 25 the postoffice department served notice on the plaintiff that it must show cause why a fraud order should not be issued. The fraud order was issued yesterday.

the smart spot for late dinner
Ricketts
103 E. CHICAGO AVE.

The O-G March of Style

SCORES NEW HITS
in O-G footwear of superb designing and rare quality

Specially priced

$3.95 They are $5.50 shoes

You'll be SATISFIED with O-G QUALITY! There is no substitute for CONFIDENCE!

BLUES
BROWN • GREY • RUST
BLACK • BRITISH TAN
in GABARDINES and LEATHERS

Also BLUE and BLACK PATENT LEATHER in sizes up to 10

IT PAYS TO BUY GOOD SHOES

O'CONNOR & GOLDBERG
205 STATE STREET, South at Adams (Republic Building)
59 MADISON STREET, WEST . . . AT DEARBORN

4616 Sheridan Road
835 63rd St., East
3300 Lawrence Ave.

6348 Halsted St., South
3225 Roosevelt Road

This Footwear Not Available at 23 Madison Street, East

4040 Madison St., West
2748 Milwaukee Avenue
1255 Milwaukee Avenue

O-G NEIGHBORHOOD STORES OPEN THURSDAY NIGHT

RICHMAN BROTHERS

FINE CLOTHES MAKERS SINCE 1879

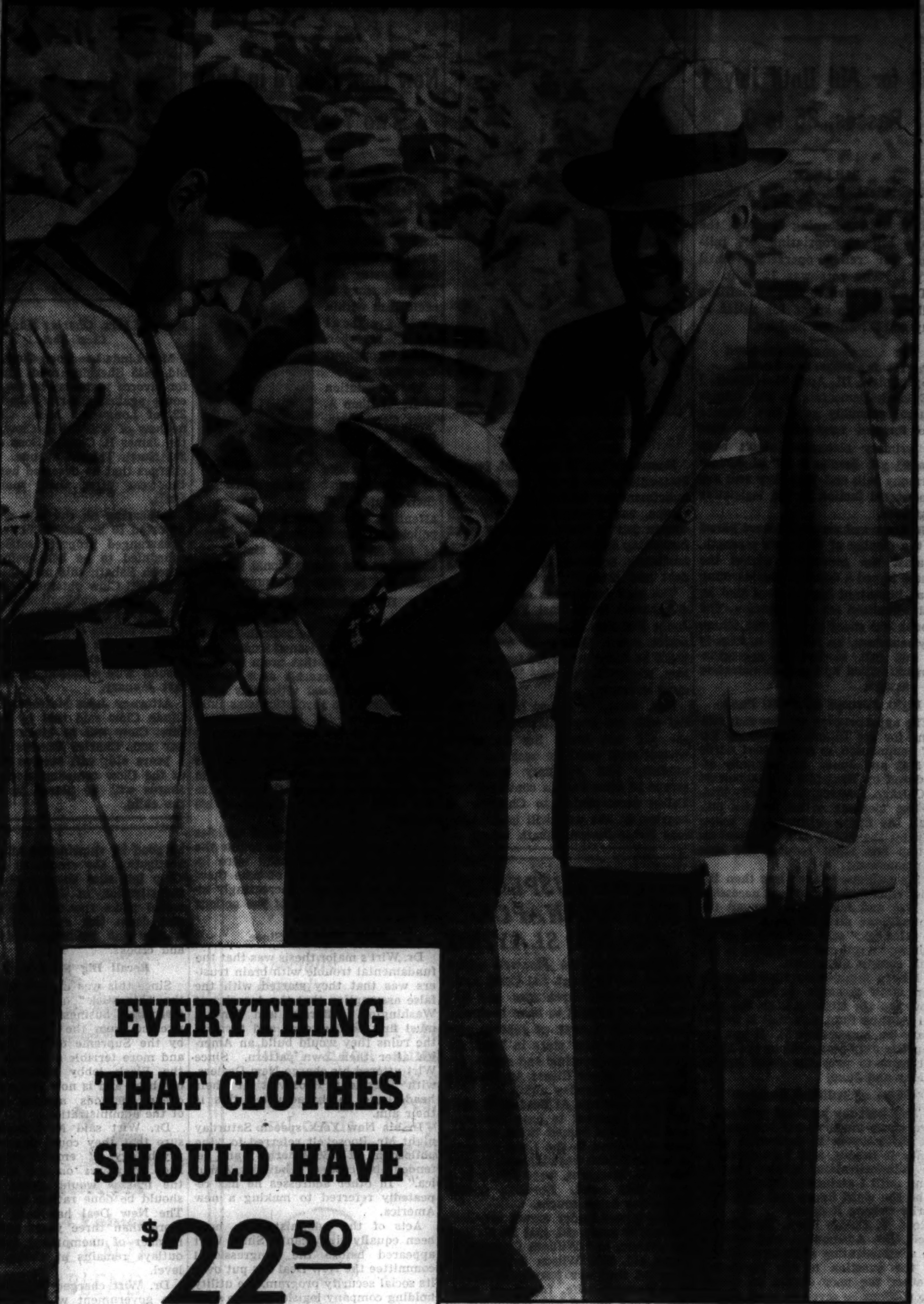

EVERYTHING THAT CLOTHES SHOULD HAVE
$22.50

WHEN you buy a suit, a top-coat, a tuxedo or full dress "tails" from Richman Brothers, you receive all-wool materials of finest quality. You get honest, enduring workmanship. You're sure of smart, becoming style. You enjoy comfortable, correct fit, and you've invested in permanent satisfaction.

All these are yours to see, to feel and to experience. What you don't see . . . but get just the same . . . is the benefit of our 57 years of experience in fine clothes making and an unswerving devotion to quality that has made Richman Brothers the most respected name in the clothing industry.

The only thing missing in a Richman Brothers garment is the middleman's profit which we've eliminated by making and selling our own clothes, and which we save you.

There are a million thinking men in this country who prefer our clothes to any other garments, at any price, and their preference is backed by their cash. Surely this is a better recommendation than words. Take it, and get everything that fine clothes should have . . . for $22.50.

BUSINESS CLOTHES . . . SPORT CLOTHES
EVENING CLOTHES . . . . ALL **$22.50**

PREP SUITS Made of Fine All-Wool Fabrics **$15** (Sizes 16 to 20) Extra Trousers $3.50

SPRING TROUSERS FOR DRESS FOR WORK FOR PLAY **$2.75 to $6**

RICHMAN BROTHERS

Opp. Palmer House — 114-118 S. STATE ST. — Open Sat. Eves. Until 9
6400 S. HALSTED ST. — 4011 W. MADISON ST. — 3220 LINCOLN AVE.
672-674 BROADWAY, GARY, INDIANA

Neighborhood Stores Open Tuesdays, Thursdays, and Saturdays Until 10 P. M.

SENATE VOTES 4½ MILLIONS TO PAY RELIEF

Bill for Aid Until July 1 Passes, 35 to 0.

BULLETIN.

Springfield, Ill., April 30 (Thursday). — (Special.) — The Illinois senate this morning passed the Ward bill appropriating 4½ millions for relief operations until July 1. The vote was 35 to 0.

The bill provides that 2½ million dollars will be spent for relief in May and 2 millions in June.

[BY A STAF CORRESPONDENT.]
[Chicago Tribune Press Service.]

Springfield, Ill., April 29.—[Special.]—Chicago Democrats in the Illinois general assembly gave Gov. Horner two forceful reminders today that all primary bitterness hasn't been solaced yet despite a lot of surface harmony talk and that they still are a powerful faction in the legislative chambers.

Senators and representatives joined in the display of Chicago's strength. Against the governor's wishes the senate forced a delay in consideration of an important appointment that he had submitted for confirmation. The rebuke was silent in the house, where city members, by refusing to answer on roll call, blocked an appropriation bill called by the administration for passage.

Fight Focused on IERC Fund.

The appropriation was for four millions for the Illinois Emergency Relief commission to meet relief needs in May and June. As originally introduced by Benjamin S. Adamowski of Chicago, Democratic majority leader, the measure called for six millions, the figure estimated as necessary by the IERC, but the administration last night reduced the sum by amendment.

"Six millions is even less than the relief commission said was necessary for May and June to supplement the two millions diverted monthly from the sales tax," said Adamowski in explaining on roll call the silence of the Cook county delegation.

"I have spent some time in going over state treasury figures and I know the six millions is in the general revenue fund, and that it is necessary we appropriate it. If you appropriate only four millions the IERC will have to pare the relief budget in May and June.

Echo of Political Charges.

"This isn't my personal problem. I have given much of my time in the last three weeks to determine what money is needed, and I do object to the administration letting me go along until I arrived at what appears to be the right figure and then arbitrarily cutting it down."

Reed F. Cutler [Rep., Lewistown] sided with Adamowski, and asked if the administration attitude didn't set up the question to the legislature whether the poor should be fed or two millions be saved to employ mine inspectors before the November election. He referred to the charge of Horner's primary opponents that he had put on the mine inspection force before the April 14 primary men who weren't qualified for the jobs.

Speaker Warns House.

"We have to have this appropriation in some form," Speaker John P. Devine warned the house when it was apparent that the four million dollar bill couldn't pass. "I am hopeful that, if the house and senate will work hard next week, we can adjourn this second special session sine die then."

The house then adjourned until 8 p. m. next Tuesday.

Relief officials did not seem to be disturbed by the delay in action on an appropriation for May and June. They will have funds, according to recent estimates, to carry them until May 15, and believe that a compromise will be worked out before that date, probably next week.

The appointment on which confirmation was held up in the senate's executive committee was that of John M. Lowry, Chicago attorney and Horner leader in the the Thirtieth ward in the primary, as chief state grain inspector.

Weary and Lost, Boy, 9, Becomes Guest of Police

Joseph Vanek, 9 years old, of Braidwood, Ill., was a guest last night at the Willow Springs station of the county highway police. The boy, weary with much tramping, was found on a road near Lemont by a motorist and turned over to the police. He said that he had left home in an automobile with an uncle and that the latter lost him. He then tried to find his way to Braidwood on foot. The police will try to communicate with his parents today.

SPECIAL FOR THIS WEEK

100% Genuine Lanoil PERMANENT WAVE

Guaranteed Wave $2.00 Including shampoo, set and personality wave.

Madame Love now offers this famous Croquignole Marcel at an amazingly low price. Spiral or croquignole winding. This is a superior permanent producing glorious natural waves.

LATEST MACHINELESS PERMANENT WAVE *a regular $10 value* $5

The most sensational discovery in a century. No discomfort or intensive heat or heavy weight. Gives perfect wave with ringlet ends. Recommended for white, bleached, or dyed hair.

Madame Love

French Hairdresser, Inc.
31 E. Madison St.
The Original and Only Mme. Love Shop
Ground Floor Dearborn 0304

IN ALIMONY NET

HOMER TALLEY.
[TRIBUNE Photo.]

Homer Talley, 39 years old, former Stateville prison guard who is under indictment for helping a prisoner to escape, was released from the Will county jail in Joliet yesterday after furnishing $20,000 bonds, but was immediately arrested for an alimony debt and brought to Chicago.

The new arrest was on a writ of attachment issued last February by Judge Rudolph F. Desort in the Superior court because of a debt of $2,800 in alimony due his former wife, Mrs. Marion Talley, 1606 North Francisco avenue.

Mrs. Talley, who has been on relief with her two children, said that she did not know her husband's whereabouts until he received wide publicity last February after the escape of John Foss, a convict whom Talley accompanied to Chicago. A hearing on the writ will be held before Judge Joseph Sabath today.

SEIZE 5 SUSPECTS IN INDIANAPOLIS POLICE SLAYING

Policemen of the Maxwell street station, led by Sergt. Sal Corsi, early today arrested three men and two women, all alleged to have been connected with a gang of robbers who held up a jewelry store in Lima, O., last Monday morning and shot a policeman, Richard Rivers, to death in Indianapolis Monday night.

One of the men, Al Borden, 31 years old, was reported to have confessed and two have named three companions who were in the Lima robbery, in which $15,000 was obtained. He and his wife, Margaret, were seized in a north side hotel. Borden's accomplices are being sought.

The others under arrest are Jack Becker, 30 years old, 4942 North Kedzie avenue, and William Giftman, 26 years old, 3603 Wilson avenue, who asserted they are jewelry salesmen, and Becker's wife, Laura, 21 years old. They denied any complicity in the plot, but were held on suspicion that they are receivers of stolen property.

Policeman Rivers was killed when he and other members of the Indianapolis police force tried to arrest the bandits in a doctor's office, where one of their number was taken to be treated for a bullet wound suffered in the flight from Lima.

4 Army Flyers Overdue 48 Hours in California

Oxnard, Cal., April 29.—[Special.]—Four army flyers bound from here for Hamilton field, northern California army base, were feared to have crashed after being overdue nearly 48 hours tonight. Capt. John Roady, Maj. F. A. Meyers, and two cadets are the missing four. Dense fog covered their course.

You, too, Can Avoid Baldness

If you become bald, you do so by choice. Baldness is not thrust upon you. It warns you of its approach — you have dandruff; your scalp itches; your hair falls abnormally. You douse your scalp with cure-all concoctions and try hit-or-miss treatments—and almost before you know it your scalp is ready to join a nudist colony.

Choose hair — not baldness. More than a quarter-million other men have found that hair can be retained or regained by the reliable, proved Thomas method. Thomas can help you to get rid of your dandruff; stop falling hair; and re-grow hair on the thin and bald spots.

Consult a Thomas expert today. He will examine your scalp without charge or obligation, and tell you frankly just what can be done in your particular case. He *knows* the symptoms of the 14 local causes of baldness and *knows* exactly how to overcome them. Remember—scalp examination is free.

THE THOMAS'

World's Leading Hair and Scalp Specialists—Forty-Five Offices
Loop—30 W. Washington St. (Separate Depts. for Men and Women)
West Side—4010 W. Madison. North Side—4753 Broadway
South Side—6306 S. Halsted St. and 841 East 63rd St.
HOURS—10 A. M. to 8:30 P. M.—SATURDAY to 7 P. M.

TIME VINDICATES WIRT'S CHARGES OF RADICAL PLOT

New Deal Record in Last Two Years Cited.

[Chicago Tribune Press Service.]

Washington, D. C., April 29.—[Special.]—Two years and nineteen days ago, in an ornate hall of congress, a midwestern schoolmaster unfolded a story of radicalism within the New Deal which reverberated throughout the country.

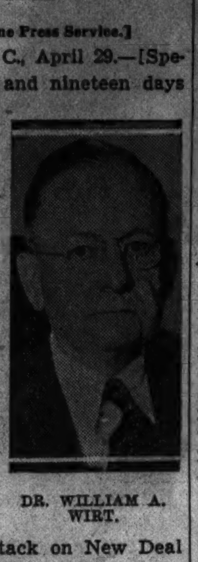

DR. WILLIAM A. WIRT.

The revelation of Dr. William A. Wirt, Gary educator, of communistic tendencies among members of the brain trust then occupied full attention. His attack on New Deal policies and prediction of the course of the New Deal went almost unheeded at the congressional inquiry, conducted by New Deal supporters.

His Statement Ridiculed.

The overwhelming Democratic committee bent itself to ridicule of Dr. Wirt's statement, gleaned from a New Deal house party, that brain trusters looked upon Roosevelt as a Kerensky, to be replaced ultimately by a Stalin when the revolution was fully accomplished. Dr. Wirt was never permitted to face six men high up in New Deal councils whom he accused; the committee merely called the New Deal hirelings from whom he gathered his information and satisfied itself with their denials of his charges.

His attack on New Deal policies and his predictions of the course the administration would take were ignored. In the passage of time these charges have become increasingly interesting in the light of the actions of the administration.

Aims Admitted Since.

Dr. Wirt's major thesis was that the fundamental trouble with brain trusters was that they started with the false assumption that the America of Washington, Jefferson, and Lincoln must first be destroyed and then on the ruins they would build an America after their own pattern. Since Wirt uttered his charge New Dealers, with President Roosevelt at their head, have baldly admitted this is their aim.

In his New York speech Saturday night Mr. Roosevelt referred to "the philosophy of 1936 America" and defended his "costs of rebuilding America." In other addresses he has repeatedly referred to making a new America.

Acts of the administration have been equally significant. Since Wirt appeared before the congressional committee the New Deal has put over its social security program, the utility holding company legislation, the swat the rich tax bill, and is now pushing a new tax bill directed at corporation surpluses.

"The Finger of Scorn."

Wirt said he asked the brain trusters he met at a dinner of minor New Dealers in McLean, Va., just across the Potomac river from the capital, how they would explain to the people why "their plans were not restoring recovery." The reply he received was that all the brain trusters needed to do was to point the finger of scorn at the "traitorous opposition."

"Thus they, the brain trusters, would soon be able to use the police power of the government and 'crack down' on the opposition with a 'big stick,' Dr. Wirt said. "In the meantime they would extend the gloved hand and keep the 'big stick' in the background.

"They could make the financiers be good by showing up at public investigation the crooks in the game. They felt sure the power of public investigation in their hands alone would make the cold chills run up and down the spines of business leaders and politicians—honest men and crooks."

Recall Big Stick of NRA.

Since this was uttered by Dr. Wirt the "big stick" of the NRA, which terrorized business men has been wrested from the New Deal's hand by the Supreme court. But a new and more terrible stick has arisen in the Black lobby committee which has been and is now proceeding with cheka methods against opponents of the administration.

Dr. Wirt said New Dealers were sure that they could depend on the psychology of empty stomachs to keep in power on the theory that the masses would agree anything should be done rather than nothing. The New Deal has been in power more than three years and yet the number of unemployed despite vast outlays remains at about the same level.

Dr. Wirt charged that to this end the government would seek to end relief so that the clamor of the masses would increase. Within a year the New Deal ended direct relief, substituting the WPA and turning the burden of relief back to impoverished states.

Recent Developments Told.

A few weeks ago a delegation of members of a radical WPA union called at the White House and on congress with a proposal for a 6 billion dollar relief and WPA appropriation for the next fiscal year.

Another charge was that the New Deal was seeking to propagandize the people to the belief that the only way out of the depression for the country was for the government to operate industry and commerce. With its opening wedge thrust into the power industry by the TVA and the municipal power plant program of the PWA, the New Deal has gone a long way in this direction.

Further Plans Are Afoot.

Further throughout the administration there is consideration under way for a regimentation of business along the lines of the NRA. Although President Roosevelt once promised business a breathing spell, he has more often spoken of higher wages and lower prices and never missed an opportunity to thrust at industrial leaders in speeches by some such phrase as "well fed men in well warmed club chairs" or by action in his present tax program.

Wirt averred that the New Deal had no intention of operating agriculture but wanted to make farmers one with the masses by letting them get their hands in the public trough through AAA payments. The AAA has collapsed since Dr. Wirt aired his charges, but a substitute, designed to hold the farmers in the New Deal ranks, was rushed through congress in almost record time which will continue subsidies.

Ahead of His Time.

As for the charge of radicalism itself, there is a rising conviction that again Dr. Wirt was ahead of his time. Throughout brain trust circles there is whispering that their day will at last come if Mr. Roosevelt is reëlected in November. They are confident that reëlection will bring a decided swing to the left, so that again Dr. Wirt's charges are being considered with worry and gravity by sober minds.

Dr. Wirt named six men high up in the Roosevelt councils as tinged with communism. Two of these, Secretary of Agriculture Henry A. Wallace and Undersecretary Rexford Guy Tugwell, No. 1 brain truster, still are high in favor.

One of the others has died, the late Speaker Henry T. Rainey. A fourth, Prof. Milburn L. Wilson, then head of the subsistence homestead division of the department of interior, has been made assistant secretary of the department of agriculture.

Two others are no longer in favor. These are Dr. Robert Kohn, former head of the PWA housing division, and Dr. Frederick Howe, former consumers counsel under Wallace.

WIFE ASKS DIVORCE

Mr. and Mrs. Charles Rhodes Clow.
[Acme Photo.]

Mrs. Linda Lee Doan Clow, 26 years old, 7645 Sheridan road, filed a suit for divorce yesterday in the Superior court against Charles Rhodes Clow, 32, of Longwood, Miss. Clow is a nephew of William E. Clow, head of the James B. Clow & Sons company, 201 North Talman avenue. His wife charges that he deserted her in 1931, the year after their marriage in Paris.

A hearing on the bill, which was reported to be default action with a prearranged property settlement, is scheduled to be held before Judge Joseph Sabath this morning.

In 1933 Clow obtained a divorce in California by publication, and on Oct. 27, 1934, he was married to Ella Hall, motion picture actress. The first Mrs. Clow had the California divorce set aside in November, 1935, and Clow's second wife obtained an annulment last January.

Attorney John Matthew Byrne for Linda Clow said that by stipulation Mrs. Clow will be given custody of her son, Charles Rhodes Clow III., 5 years old; will receive 200 shares of the Clow company stock, and 200 shares will be placed in trust for the child.

RELIEF COMMISSION, GIVEN NEW LIFE, TO ALLOT FUNDS TODAY

The Illinois Emergency Relief commission will meet today to allocate to its county units about $2,000,000 from sales tax revenue to carry on relief during the first 10 days of May, pending action by the state legislature next week on appropriation bills to provide additional funds for the remainder of May and June.

The IERC was to have expired tomorrow but the legislature has prolonged its life until July 1. On that date Chicago and the county governments in the state outside the city will have to shoulder their own relief burdens.

Robert J. Dunham, a member of the city relief committee appointed by Mayor Kelly, referred to this situation yesterday when he asserted that legislation which would require counties or townships to levy a property tax for relief was "ruthlessly inequitable."

U. S. to Repair Courthouse Dome at a Cost of $15,000

Postmaster Ernest J. Kruetgen announced yesterday that the dome of the United States courthouse will be repaired at a cost of approximately $15,000. The postmaster explained that the dome has not been repaired since it was built forty years ago and now leaks during heavy rains.

CUBAN SENATE CALLS FOR QUIZ IN SLAYINGS

[Copyright: 1936: By the New York Times.]

HAVANA, April 30 [Thursday.]—The Cuban senate this morning unanimously resolved to call upon President Miguel Mariano Gomez "to exhaust all the means at his command definitly to solve acts of bloodshed that newspapers report are shrouded in mystery and that are occurring with continuous frequency and to secure the punishment of the guilty."

The resolution, which refers to recent unsolved murders and killings of prisoners after their detention, now goes to the house of representatives.

Public opinion ran high throughout Cuba yesterday over the mysterious deaths of Octavio Seiglie, adherent of former President Ramon Grau San Martin, and Augustin Martinez, a commission merchant, whose charred bodies were found Tuesday in an automobile near Havana.

Arrest Youth and Girl as They Sit in Stolen Auto

Chris Koester, 19 years old, 2048 Orchard street, was sitting in a stolen automobile when he was arrested early today at Hervey and Lincoln streets by Sergt. Edward Sureck of the Shakespeare avenue police. Miss Juanita Oddy, 15 years old, 1049 Wrightwood avenue, who was with Koester, also was taken into custody. Koester asserted that he had been in possession of the car only 20 minutes.

HASSEL'S

unusually good quality
REFINED CUSTOM SHOES
$4.45 and $5.45

See the 250 new styles displayed in our show windows.

You busy men need look no farther for your type of shoes. Come to Hassel's convenient loop stores first. You are sure to find your exact style here. The new English models are here, as well as refined, conservative styles. Experienced salesmen will find the right last and size for your feet, so you'll be perfectly fitted. In our great stock you'll find scores of black and tan shoes, the new brown briar buck styles, expert golf shoes and the largest stock of sport shoes in town. Priced at $3.35, $4.45, $5.45 and $9.45. We guarantee satisfaction.

Two Convenient Loop Stores
Madison & Clark, S. W. Cor.
Dearborn & Van Buren, N. W. Cor.
Open Saturday Nights Till 9 P. M.

Our New PHONE AND over 1600
ILLINOIS CENTRAL
Announces
NEW
FREIGHT & PASSENGER
OFFICES
Opening May 1st
1110 MARQUETTE BLDG.
140 S. DEARBORN ST.
You are cordially invited to inspect these up-to-the-minute offices

W. H. SUFFIELD, Assistant Freight Traffic Manager
J. W. RHODES, Foreign Freight Agent
A. U. SAWARIDGE, District Passenger Agent

ILLINOIS CENTRAL
The Road of Cordial Service

TRUE CHICAGOLAND STORIES

CELEBRATES BIRTHDAY IN UNIQUE WAY

Chicago, Ill.—"The gift of flowers that meant the most to me was a bouquet of long stemmed Roses that I gave to my mother on my eighteenth birthday, the first time that I had thought of giving my mother a token of love on my birthday. Needless to say, the joy that my mother felt because of that gift was so complete that no occasion since has ever thrilled me more." Mr. C. A. W.

LISTEN TO "ROMANCES OF FLOWERS" WJJD—SUNDAYS 2:30 P. M.

Say it with Flowers

QUICK RELIEF FROM CONSTIPATION

That is the joyful cry of thousands since Dr. Edwards produced Olive Tablets, the substitute for calomel.

Dr. Edwards, a practicing physician for 20 years, and calomel's oldest enemy, discovered the formula for Olive Tablets while treating patients for chronic constipation.

Olive Tablets do not contain calomel, just a healing, soothing vegetable laxative, mild and pleasant.

No griping is the "keynote" of these little sugar-coated, olive-colored tablets. They help cause the bowels to act normally. They never force them to unnatural action.

If you have a "dark brown mouth"—bad breath—a dull, tired feeling—sick headache caused by constipation — you should find quick, sure and pleasant results from one or two of Dr. Edwards Olive Tablets.

Thousands take them to keep right. Try them. 15c, 30c, 60c.

Skin Irritations

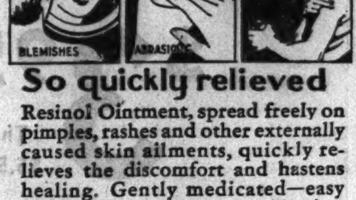

So quickly relieved

Resinol Ointment, spread freely on pimples, rashes and other externally caused skin ailments, quickly relieves the discomfort and hastens healing. Gently medicated—easy and economical to use. Try it—you'll like it! *At all druggists.*

For a free introductory sample, write Resinol, Dept. 92, Balto., Md.

Resinol

Free TODAY at WALGREEN DRUG STORES TO SUFFERERS OF STOMACH TROUBLE DUE TO HYPERACIDITY WILLARD'S MESSAGE OF RELIEF

HOMESTEAD LANDS

fashion modeling — currency exchange — stamp business—400 office desks and chairs—smokeless boiler—242 motor truck tractors—four-poster bed—ruling machine feeder—these were subjects of want ads in yesterday's Tribune want ad section.

Advertisers in the Tribune want ad section offer hundreds of opportunities every day. Make a point of checking them daily.

Vaughan's Rainbow Garden of Ten Best Gladioli

100 for $2 Prepaid 600 miles

Gladiolus Picardy, Champion of All

Ten each, separately bagged and labeled, of these ten world famous varieties:

Picardy, champion of all, sensational giant, apricot pink.
W. H. Phipps, true pink, most popular.
Betty Nuthall, giant coral pink.
Mrs. Von Konynenberg, violet blue.
Dr. F. E. Bennett, finest of scarlets.
Mrs. Leon Douglas, largest of all.
Edith Mason, lovely geranium pink.
Golden Dream, giant pure gold.
Vaughan's White, best of all whites.
Mrs. F. C. Peters, giant orchid.

EVERY variety on this list is a champion. If you have grown ordinary glads, the size and beauty of these varieties will amaze you. With them you will win ribbons at the flower show. This list must be changed soon, so do not delay ordering!

Six Giant Dahlia Flowered Zinnias (90 cent value), 50c

One pkt. each Crimson Monarch; Dream (lavender); Old Gold; Polar Bear (white); Illumination (rose); Eldorado (salmon rose). Flowers 4 to 6 inches in diameter. Catalog value 90 cents. Prepaid anywhere.

Vaughan's Seed Store
10 W. Randolph St., Chicago

Enclosed is.............for which send me items checked below:
☐ Rainbow Gladioli, 100 for $2.
☐ Six packets Zinnias, 50c.
Name ....
Address ....

[ADVERTISMENT]

WAKE UP YOUR LIVER BILE—

Without Calomel—And You'll Jump Out of Bed in the Morning Rarin' to Go

The liver should pour out two pounds of liquid bile into your bowels daily. If this bile is not flowing freely, your food doesn't digest. It just decays in the bowels. Gas bloats up your stomach. You get constipated. Your whole system is poisoned and you feel sour, sunk and the world looks punk.

Laxatives are only makeshifts. A mere bowel movement doesn't get at the cause. It takes those good, old Carter's Little Liver Pills to get these two pounds of bile flowing freely and make you feel "up and up". Harmless, gentle, yet amazing in making bile flow freely. Ask for Carter's Little Liver Pills by name. Stubbornly refuse anything else. 25c.

EDUCATIONAL.

moser BUSINESS COLLEGE
Only Four Year High School Graduates Enrolled
Gregg and Munson Shorthand—also Stenotypy
Students May Enter Now. Bulletin Sent Free
116 S. Michigan Ave., Chicago, Randolph 4347

THE ART INSTITUTE of CHICAGO
SUMMER ART COURSES
6 Weeks—June 29 to August 10
FINE ARTS—INDUSTRIAL ART—CRAFTS—COURSES FOR TEACHERS—ALSO CLASSES FOR CHILDREN
Bulletin on request.
Dept. CT, The Art Institute of Chicago, Michigan Avenue at Adams Street, Chicago

Gregg Secretarial Training
is the most direct route to a good position and future advancement. Start any Monday, day or evening. Write, call or telephone State 1881 for Catalog.
The GREGG COLLEGE
6 N. MICHIGAN AVENUE, CHICAGO

METROPOLITAN BUSINESS COLLEGE
64th Year, Day and Evening Courses
6 conveniently located schools. Free employment service. Individual instruction and progress. Start any Monday. Prospectus on request.
37 S. WABASH AVE. RANdolph 2637

COMPLETE BUSINESS COURSE
Training you can sell! A school noted for its famous graduates. Choice of alert young people intent on LEADERSHIP. Write or Phone Ran. 1575.
18 S. MICHIGAN AVE., CHICAGO
BRYANT & STRATTON

VOGUE SCHOOL
DRESS DESIGN, STYLING
FASHION ILLUSTRATION
INTERIOR DECORATION
DEPT. T, 116 S. MICHIGAN BLVD., CHICAGO

SPEEDWRITING
Beginners take 100-120 words a minute in 8 wks. Not a machine. Both sexes. Low cost. Gregg, Munson, Comptometer, Bookkeeping, Switchboard, Typing, Cashiering. Big Loop School. Franklin 4122. 190 N. State.
CHICAGO BUSINESS COLLEGE

AIR CONDITIONING
Days and Eves. Also Radio, Drafting, Engineering, Electricity, Architecture. Accredited. FREE BLUE-BOOK. CHICAGO TECH COLLEGE, 25A. Tech. Bldg., 118 E. 26th St. VIC. 8378

ARMOUR INSTITUTE OF TECHNOLOGY
A College of Engineering and Architecture. 43d yr. 4-yr. courses leading to B. S. Degree. Post-graduate work leading to M. S. Degree Bulletin on request. Tel. Vic. 4600.
3308 FEDERAL STREET, CHICAGO, ILLINOIS

CHICAGO KENT COLLEGE OF LAW
10 N. FRANKLIN ST. Tel. DEArborn 8885

TEACHERS' COLLEGE Nursery School, Kindergarten, Primary Divisions, Accredited. Summer and Fall School. Address Registrar, Pestalozzi Froebel Teachers College, Dept. 2, 616 South Michigan Blvd., Chicago, Ill.

Northwestern University
Evanston and Chicago, Illinois. 8 Complete Schools Downtown evening classes *Write for Bulletin.*

CENTRAL Y COLLEGE
Junior and Senior College and High School courses for men and women. Day and evening classes. Low tuition. Free catalog and folder.
19 S. La Salle St. CENtral 6787

DePaul UNIVERSITY
Liberal Arts Law Commerce Music — Drama — Secretarial — Loop High School — Days and Evenings. Call, write or telephone Central 8194 for Catalog. 64 E. Lake St. Chicago.

LA SALLE RESIDENT SCHOOL
Eve. classes all phases of Accounting. Low cost, easy terms. Free placement service. Dept. T, 9 W. Washington. Rand. 4340

SPEAK ANOTHER LANGUAGE
French, German, Spanish, Italian—made easy by the direct Berlitz Method. Native instructors. Free trial lesson. BERLITZ SCHOOL OF LANGUAGES, 30 N. Michigan Ave. FRAnklin 4341.

Subscribe for the Tribune

FALSE PICTURE OF PROSPERITY LAID TO NEW DEALERS

Hastings Accuses Farley and Roosevelt.

[Chicago Tribune Press Service.]

Washington, D. C., April 29.—[Special.]—In a carefully prepared senate speech which the New Dealers did not attempt to answer, Senator Daniel O. Hastings [Rep., Del.] today accused both President Roosevelt and Postmaster General Farley of making false statements regarding the prosperity of the country and warned them that the American people would not be deceived in November.

Citing American Federation of Labor statistics, Senator Hastings said the number of unemployed at the close of October, 1932, just before Mr. Roosevelt was elected, was 13,415,000, while at the close of February, 1936, three years after he took office, the number of unemployed was 12,550,000.

15 Billions Expended.

"So, in all of those three years of New Deal prosperity, with the expenditure of 15 billion dollars of public money," the senator declared, "this administration succeeded in reducing the unemployed by the number of 865,000."

Ordinarily a speech by Senator Hastings is the occasion for an ill tempered reply by Democratic Leader Joseph T. Robinson [Ark.] and a running political debate. But today even the irrepressible Senator Alben W. Barkley [Dem., Ky.], from whose 1932 keynote speech Senator Hastings ironically quoted promises and the benediction, "lest we forget; lest we forget," contented himself with congratulating the latter upon having selected at least one good quotation.

Senator Hastings characterized as "shocking" the statement made by President Roosevelt at Baltimore, on April 13, that unemployment in 1928 was "growing at an astounding rate."

Quotes from Figures.

"Before giving the figures" he said, "Let me give you the President's own estimate, in his speech before the congress in January, 1935, he said that there were 1,500,000 people who were unemployable. If you eliminate this 1,500,000, you will find that the average of unemployed for 1927 was 555,000. If you eliminate the unemployable for the year 1928, you will find that the average of unemployed for the year was 700,000, and for the year 1929 it was 364,000."

Senator Hastings next challenged the President's statement in New York on Saturday night that a 3 billion dollar deficit would be justified because the national income had risen from 35 billions in 1932 to 65 billions in 1936.

Cites National Income.

"In the first place, the national income for 1932 was 39 billion dollars, and there is no means of estimating with any degree of certainty what it will be in 1936," the senator said. "In fact, there are no official figures for 1935, but the most optimistic estimate for 1935, a New Deal properous year, is 54 billion 500 million, and these are in terms of a 60 cent dollar.

"The increase in commodity prices has been more than 22 per cent over 1932, and that immediately reduces the purchasing power of this national income for 1935 by about 12 billion.

"So, if you disregard the decrease in the value of the dollar and confine yourself to the increase in commodity prices, you will find that the purchasing power of the national income is reduced to 42 billion 500 million for 1935, or only an increase of 3 billion over 1932.

Compares 1928 with 1935.

"In his Baltimore speech the President said 'the year 1928 was no millennium.'

"In the year 1928, the national income was 80 billion dollars, or about $640 for every man, woman and child in America. The cost of the federal government for the fiscal year 1928 was 3 billion dollars, or a little over $24 per capita.

"In the year 1935, the national income was approximately 54 billion 500 million dollars, or $436 per capita, while the cost of the government, it is estimated, will be about 7 billion, 500 million dollars, or $60 per capita.

"So, in 1928, if each person paid his proportionate share of the taxes, he would have had $606 left. In 1935, after he paid his proportionate share of the taxes, he had only $376 left."

At Townsend Probe in California

Candid camera study of former Congressman Charles Randall and a woman Townsend supporter as they listened intently to testimony before congressional subcommittee investigating old age pension plan in Los Angeles. [Acme Photo.]

HOUSE VOTES TO SPURN CRITICISM OF WPA SPENDING

Hugh Johnson Report Turned Down.

[Chicago Tribune Press Service.]

Washington, D. C., April 29.—[Special.]—Although it will be necessary next week to decide whether Harry L. Hopkins, WPA administrator, should have another billion and a half dollars to spend, the house today tabled a resolution which would have provided the members with a report on past WPA spending.

Representative Clarence J. MacLeod [Rep., Mich.] had introduced a resolution calling on Hopkins to provide congress with a report made by Gen. Hugh S. Johnson after he had completed a term as WPA administrator in New York City.

Advice Given in Report.

The report criticized WPA spending in strong terms and contained constructive advice for avoiding extravagance and waste in administration of the Works Progress administration. The report was suppressed by Hopkins and did not become public until a month ago when parts of it were published in the press.

The resolution was referred to the committee on expenditures in the executive departments which today recommended tabling of the resolution. This decision was based on a letter received from Hopkins in which he declared that the Johnson report mentioned various individuals in a critical manner.

"Innocent persons might be harmed by the publication of the report," Hopkins wrote to the committee.

Denounces Action.

Despite strenuous opposition from the Republican minority, the house thereupon voted to table the resolution, 243 to 98.

"Hiding facts will not correct mistakes," McLeod commented after the vote. "Neither will it prevent further waste of the people's money.

"This example of supersensitiveness to apparently and evidently honest criticism contained in the Johnson report implied the inability to answer and tends to confirm the charges that elimination of waste in federal relief would make possible a more efficient and greater extension of relief to those in distress."

Representative Charles L. Gifford [Rep., Mass.] scolded the majority for the vote.

Hecklers in Crowd

Battle Creek, Mich., April 29.—[Special.]—Representative Clare E. Hoffman, heckled almost constantly by a hostile audience, abruptly adjourned his congressional hearing into the activities of Michigan Townsend clubs this afternoon until tomorrow morning "when the enthusiasm of you people will have cooled."

No important evidence was developed during the first day's session of the investigation, Representative Hoffman admitted at its close. He held out hopes, however, that there might be some "startling testimony" from the witnesses he plans to call when the hearing is resumed.

Battle Creek is the home of Representative Verner W. Main, Republican, who was elected to congress last December on a platform which included endorsement of the Townsend plan. Hoffman plans to question Townsend leaders to determine how much money the organization spent in support of Main's candidacy and why no accounting had been made.

The congressman was interrupted and booed frequently by the audience of 300 men and women, most of them elderly.

Find Plant Oil Injections Fail to Cure Hay Fever

In an article made public yesterday in the Journal of the American Medical Association two scientists of the Mayo clinic at Rochester, Minn., reported that efforts to cure hay fever with injections of plant oils had been unsuccessful. The authors, Dr. Louis A. Brunsting and Dr. Donald H. Williams, stated that 19 of 24 patients who had been given intramuscular injections for two years had received no relief from the ailment.

LANDON MARGIN IN BAY STATE IS 5 TO 1 OVER ALL

Hoover Runs Second and Borah Third.

(Picture on back page.)

Boston, Mass., April 29.—[Special.]—Gov. Alf M. Landon of Kansas was given a majority of 5 to 1 over his four opponents in the Republican presidential preference primary in Massachusetts, complete returns of the vote showed today. Landon received more than ten times the vote for his next competitor, Mr. Hoover.

Landon rolled up 76,710 votes; former President Hoover was given 7,214; Senator William E. Borah of Idaho, 4,342; Senator Arthur Vandenberg of Michigan, 2,117, and Col. Frank Knox of Chicago, 1,910.

The proportion of the electorate participating in the presidential preference primary apparently was low in many communities and it was uncertain how many of the Republicans who vote for delegates to the national and state conventions also expressed their choice for presidential nominee.

Approximately 30,000 Republicans voted in Boston and only about 11,000 of these marked their ballots for one of the five leading presidential favorites. Only one vote in four of the 10,000 Republican votes cast in Springfield indicated a presidential preference.

Roosevelt's Margin Wide.

Philadelphia, Pa., April 29.—[Special.]—Returns from yesterday's presidential preference primary in Pennsylvania showed today that President Roosevelt won over Col. Henry Breckinridge by more than 18 to 1. Senator William E. Borah was unopposed in the Republican primary.

Democratic Chairman David L. Lawrence said the vote for President Roosevelt was the largest ever cast for a presidential candidate in a Pennsylvania primary.

McNair Loses in Congress Race.

Pittsburgh, Pa., April 29.—[Special.]—Mayor William N. McNair of Pittsburgh was defeated in his quest for a seat in congress, nearly complete returns from the primary election showed today. He trailed his opponent, Herman P. Eberharter, by a substantial margin.

McNair had sought the Democratic nomination in the Thirty-second Pennsylvania district as an independent. Eberharter is the organization's candidate. The mayor expressed no surprise over his defeat and blamed it on racketeers.

St. Paul Mayor Reëlected.

St. Paul, Minn., April 29.—[Special.]—Mayor Mark Gehan was reelected in yesterday's city election, complete unofficial returns showed today. He defeated former Mayor William Mahoney.

ARABS BATTLE POLICE AT GATE OF JERUSALEM

JERUSALEM, April 29.—(AP)—Disorders continued today in Palestine, the scene of many Arab-Jewish clashes in the last two weeks. Nine Arabs and seven policemen were injured when 200 students attacked the police during a demonstration at the Damascus gate, leading into the old city of Jerusalem. Arab sharpshooters fired on the officers from roofs, and police returned the shots. Five British policemen and 14 Arabs were reported wounded during a demonstration in front of the government offices. Four bombs exploded in Haifa, damaging a Jewish store and some houses. Three Arabs were arrested.

WALKER IS SUED BY BEAUTY SHOP; FAILS TO APPEAR

New York, April 29.—[Special.]—James J. Walker, who has heard much of lawsuits since he ceased being New York's mayor, and whose creditors followed him even to England when he assumed the rôle of country gentleman there last year, is contesting another suit here for an allegedly unpaid debt.

The plaintif in the present action is Rose Laird, operator of a beauty salon at 785 5th avenue.

According to the papers in the case the plaintif wishes to examine Mr. Walker about his income and expenditures for the two years prior to Nov. 7, 1931, and the amounts he gave to his first wife, Mrs. Janet Allen Walker, during that period.

This is only one of several actions of a similar nature that have been filed against Mr. Walker, whose present wife is Miss Betty Compton.

In February, 1935, while Mr. Walker and Miss Compton were honeymooning in England, he was haled before the Chancery court in London to answer to two judgments brought against him here for bills allegedly run up by his first wife.

The actions at that time were brought by Sommers, Inc., and the 65th Street corporation, which represented the Mayfair House. The Mayfair House sought the sum of $7,413.80 for rooms and maintenance there for six months.

Sommers, Inc., wanted $1,641 on a bill of $2,742 for shoes and bags allegedly purchased by his first wife.

Judge Hits Double Parking by Police; Driver Is Freed

Judge J. M. Braude of the Boys' court yesterday freed David Rumack, 19 years old, 3241 Thomas street, on a charge of reckless driving and remarked that the ordinance against double parking applies equally against police squad cars. Policemen William McCarthy and Louis Marek complained they were bruised when Rumack's car struck their squad car while it was parked double in front of 912 Wilson avenue.

FELTMAN & CURME

SCOTTY BROGUE SPORTS

are tops in any company. Smart new styles at a new low price. Full of comfort and wear. A wide selection to choose from.

OUR HIGHEST PRICE Now $3.30

All-silk RINGLESS Chiffon Hose 59c

THREE LOOP STORES

125 S. Dearborn • 134 N. State • 39 W. Van Buren

and 25 Conveniently Located Neighborhood Stores

See phone book for addresses

MANDEL BROTHERS

a store of youth · a store of fashion · a store of moderate price©

For a Limited Time Only!

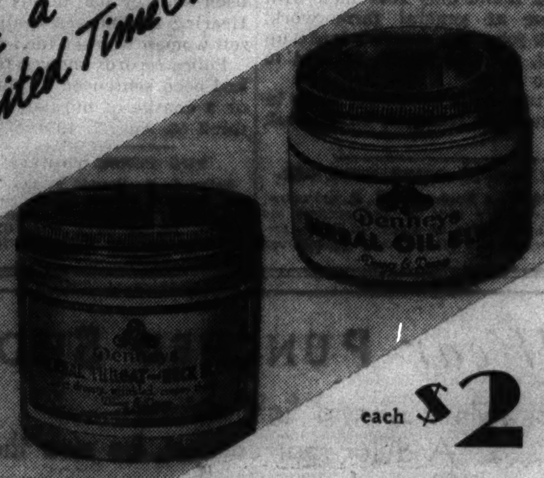

each $2

Frances Denney's

Double Size Jars! $4 Values

HERBAL OIL BLEND

THROAT and NECK BLEND

Enjoy DOUBLE the usual quantity of two of Frances Denney's most noted creations. Herbal Oil Blend for restoring loveliness to dry skin, Herbal Throat and Neck Blend for smoothing away lines and wrinkles.

Mail Your Order or Call State 1500

Local 33. Mailing charges extra outside regular delivery zone. Add 3% for Occupational Sales Tax on Illinois orders.

Mandel's Toiletries—First Floor—State.

MANDEL BROTHERS

a store of youth · a store of fashion · a store of moderate price©

Hollywood Comes to Mandel's

(Chicago Headquarters for California Fashions)

to Stage a Fashion Parade

A Bus Full of Beauties, Direct from Hollywood Studios, Headed by Enid Parrish, Noted Stylist

A cavalcade of coast fashions for spring and summer, modeled by Hollywood studio beauties! See the many additional California styles, selected for you by Mandel's own buyers, who are constantly scouring the California markets for every important fashion from culottes to evening gowns!

Thursday, April 30th, 3 P. M.

Mandel's Tearoom—Ninth Floor

MANDEL BROTHERS

a store of youth · a store of fashion · a store of moderate price©

Children! Koko will give you a slice of birthday cake Friday morning at 11.

the Floor of Youth Celebrates it's 7th Birthday Sale

Boys' 2 and 3 Piece Washable SUITS

Specially Priced $2.98

Sport-back styles! 3-piece pure linen Eton suits with deep-tone blouses! Rugby suits in pure linen, shantung weaves, sanforized poplin and cords. Navy and brown deep-tones, two tone-check combinations and plain white. 5 to 10.

Sixth Floor—State.

Special! Boys' Mesh Polo Shirts 79c

Slide fastener, slip-over style with short sleeves; white, blue and maize. Sizes 8 to 18.

Sixth Floor—State.

Togs for Active Sports

Two Piece Culottes

$1.95 Values! $1.68

Waffle weaves and plaids. Culottes and shirts to match and contrast. 8-16.

Dimity and Lawn in Girls' Sheer Frocks

$1.95 Values! $1.68

Cool summer frocks in wispy lace and plain tailored styles. Sizes 7 to 12.

Sixth Floor—State.

National Baby Week

Last three days to share in the hundreds of special values in Mandel's STORK SALE!

Billiken and Wiggletoe SHOES for CHILDREN

For Misses $2.45 Reg. $3.45 For Boys $3.65 Reg. $4.50

Boys' oxfords in sizes 12½ to 6! Misses' ties in patent, tan and white in sizes 12½ to 3! Regular $4.45 values in girls' sizes 3½ to 8, special at $2.95.

Children's Shoes—Sixth Floor—State.

Upon request charge purchases made today will be posted on May bills payable in June.

SEE THE DELICATE HEAT OF A SMALL FLASHLIGHT BEAM . . .

EXPAND METAL!

FOR 2 WEEKS APRIL 27 TO MAY 9 AT Commonwealth Edison Electric Shops 72 West Adams Street

• Only one of the many scientific marvels at the Frigidaire Hall of Science exhibit. See this and many other exhibitions of modern scientific magic. Instructive, interesting . . . a miniature World's Fair of Science. Don't miss it.

COMMONWEALTH EDISON Electric Shops

COLORADO LIFTS LABOR BLOCKADE; RECALLS TROOPS

Neighbor State's Protest Brings Abrupt Action.

Denver, Colo., April 29.—(AP)—Colorado's border blockade against "cheap labor" came to an abrupt end tonight as Gov. Ed C. Johnson announced protests from neighboring New Mexico had proved the military barrier "unwise."

National Guard troops who had patroled the New Mexico, Oklahoma, and Texas state lines since April 18 to keep out all visitors unable to show evidence of "financial stability" were recalled by the governor.

"Unforeseen complications of a serious nature prove it unwise," Gov. Johnson declared.

"Best Customer" Protests.

Protests against the blockade came from New Mexico's governor, Clyde Tingley, who threatened trade reprisals against Colorado, and from a number of New Mexico chambers of commerce.

Gov. Tingley pointed out that his state was "Colorado's biggest customer."

Lifting of the embargo, under which about 500 workers were refused entry, came after the Colorado employment service was unable to find enough workers in the state to meet demands for laborers, principally in the sugar beet fields, where Oscar S. Wood, state employment director, said he had summoned 1,736 workers dropped from WPA rolls for beet work, but that only 309 responded.

179 Refuse to Take Jobs.

Of these, 75 accepted jobs, 179 refused and the rest said they had located other work.

Wood said shortages of beet workers in Wyoming and Montana, amounting to 5,500 workers, also were reported to him.

"We had previously attempted to keep out cheap labor by a less drastic method and had failed," Gov. Johnson said.

Girl Cashier, 21, Captures Thief, Holds Him for Police

(Picture on back page.)

Miss Grace Schissler, 21 years old, 6646 Stony Island avenue, pursued and captured a colored youth yesterday after he stole her purse containing $37 in the Food Mart restaurant at 160 North Wabash avenue, where she is cashier. Miss Schissler overtook the thief near Randolph and State streets, holding him until Policeman William Lynch, on duty at the corner, arrived. At the Central police station the prisoner identified himself as Wesley Draper, 18 years old, 4608 Calumet avenue.

New York Fugitive Seized Here as Track Swindler

Alfred Blatt, 34 years old, was arrested here yesterday by postoffice inspectors on a federal indictment returned in New York City Feb. 17 accusing him of mail fraud in connection with a $69,500 race track swindle. With two other men Blatt is charged with fleecing Andrew Olsen of Boston by promising him a share in a "killing" at a Florida race track.

SPEAKS TONIGHT

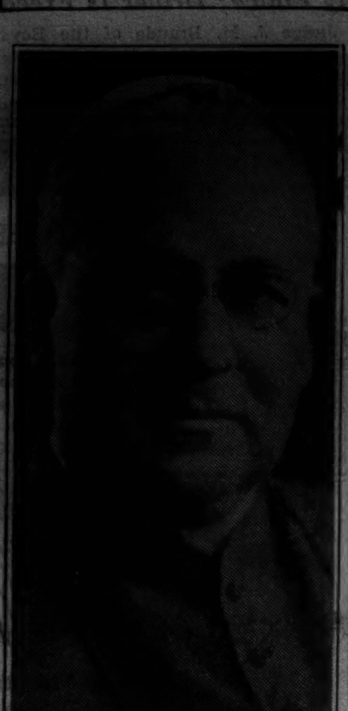

Bishop Francis C. Kelley of the Catholic diocese of Oklahoma, noted authority on Mexican affairs, will speak tonight on "The Truth About Mexico," at St. Mary of the Lake forum, Buena and Kenmore avenues. The Oklahoma prelate was the founder and first president of the Catholic Church Extension society.

[Lavecchia Photo.]

FLEET BATTLES LAKE ERIE ICE; 5 TRIBUNE SHIPS

(Picture on back page.)

Buffalo, N. Y., April 29.—[Special.]—A fleet of 26 ships, which had been held fast for more than a day in an ice pack that closed the eastern end of Lake Erie to shipping, began to move slowly toward open water late today. Heavy fog, which had hampered efforts to break through the ice pack, lifted this noon.

The ice pack covers an area approximately 20 miles by 25 miles and is abnormally large for this time of the year. The blockade delayed opening of lake navigation here almost a month beyond the opening date last year.

The ships included five boatloads of newsprint for THE CHICAGO TRIBUNE, four of the vessels being part of the Tribune fleet. The Tribune boats are The Chicago Tribune, New York News, Shelter Bay, and the Thorold. The Tribune boats started from Port Colborne, Ont., Tuesday morning and were able to make only 3 miles in more than 24 hours.

The straits of Mackinac, usually the last ice barrier for the Tribune boats, are open. The first boat to reach Sault Ste. Marie also arrived today.

Jails Operator of Gaming Den Visited by Schoolboys

George Gieurt, 43 years old, 4231 South Fairfield avenue, was sent to the Bridewell to work out a $200 fine yesterday by Judge J. M. Braude in Boys' court. He was convicted of operating a gambling place in a garage behind his home, which high school pupils and other neighborhood youths patronized. Gieurt was arrested last Monday after school authorities filed a complaint.

BACKER OF BORAH OFFERS TO ABIDE BY PRIMARY VOTE

But Demands That All Delegates Conform.

BY ARTHUR EVANS.

Louis J. Meyers, a supporter of Senator William E. Borah, and who was elected as a national delegate in the 6th district which was carried by Frank Knox, Chicago publisher, sharpened the matter of the presidential preference primary yesterday. He sent word to the Knox camp that he would vote for Knox at the national convention at Cleveland, provided that delegates elected in districts carried by Borah likewise followed the "moral obligations" of the advisory preferential vote.

Downstate on the unofficial figures Borah carried ten districts, with 20 delegates, Knox carried four with eight delegates, and one district is in doubt. Knox carried the 10 Cook county districts with 19 delegates, and eight delegates at large are to be chosen at the state convention at Peoria May 22.

Mr. Meyers, the Borah delegate from a district carried by Knox, was elected with the support of Robert E. Crowe, former state's attorney.

See Change for G. O. P.

Republicans led the Democrats in the voting downstate on governor by a slight margin in the April 14 primaries, according to an unofficial abstract issued yesterday by Secretary of State Hughes at Springfield. G. O. P. headquarters regarded it as a token of changing sentiment in rural Illinois.

Two years ago the Democrats for the first time cast a larger total vote downstate than did the Republicans, the Democratic excess being 9,000. The total vote April 14 is not yet known, but in the figures yesterday, the governorship, over which there was greatest controversy among the Democrats and strongest rivalry among the Republicans, rolled up the high vote on any office.

Await County Figures.

Seven Republican candidates for governor had a total of 597,325 votes downstate. Three Democratic rivals for governor had 597,019.

The Cook county official figures are still lacking, and the official proclamation at Springfield awaits their receipt.

Outside of Cook county Wayland Brooks received 305,475 votes. His downstate plurality over Len Small, who had 197,262, was 108,213. Adding the unofficial Cook county returns, the totals were Brooks, 591,843; Small, 266,908, a plurality for Brooks of 324,935.

Gov. Horner's downstate plurality over Dr. Herman N. Bundesen of Chicago was 317,104. The vote canvass gave Horner 450,209; Bundesen, 133,105. Adding the unofficial Cook county returns gave Horner 821,009; Bundesen 657,127, a plurality of 163,882 for Horner.

Presidential Vote Smaller.

Presidential candidates in the preference primary did not poll as large a total vote as the governorship candidates. The Hughes abstract at Springfield showed President Roosevelt received 574,256 votes downstate. The total Republican preferential vote was 541,877. It stood Borah, 291,708; Knox, 248,905, while 1,264 votes were written in for Gov. Alf. M. Landon of Kansas.

Adding the unofficial uncanvassed reports from Cook county gives a total for Roosevelt of 1,405,277. Knox got 486,039; Borah, 418,512.

Republican county chairmen will assemble at Peoria tomorrow for a perfunctory session of the state convention.

FALLS DEAD IN CEMETERY.

George Raska, 35 years old, of the Ideal hotel at 1005 West Madison street, died suddenly yesterday while visiting St. Adalbert's cemetery in Niles. Heart disease was apparently the cause of death.

CITY AND I. C. C. IN QUANDARY OVER CARRIER CONTROL

Home Rule Law Splits Jurisdiction.

The question of the division of jurisdiction over local transportation companies between the Illinois commerce commission and the city since the adoption of the "home rule" utility law at the April primary election was raised yesterday when the city asked the commission to postpone hearings on several pending transportation issues.

On the request of William H. Sexton, attorney for the city council's local transportation committee, the commission agreed to withhold hearings on transportation matters until a decision in the question of jurisdiction can be reached.

Mr. Sexton said that it is not known whether the city or commission will have jurisdiction in cases filed with the commission before the primary. Attorney Lee V. Freeman of the commission said there are 55 cases now pending.

The possibility of a court test being necessary to determine the precise authority conferred on the city under the new law was seen in some quarters. It was pointed out that the law gives authority to regulate service on city streets only. Most of the operations of the motor coach company are on boulevards of the park district and consequently not under the control of the city, while the elevated company operates largely over private right of way.

STATE BUREAU FINDS SHORTAGE OF FARM HANDS

The state employment bureau here is looking for farm hands to work in the Chicago area and can't find them, Donald Vandercook, the manager, said yesterday. Experienced tool and die makers, molders, and foundry men are also needed, he said.

"We have seventy orders for farm hands to work within sixty miles of Chicago," Vandercook said. "The jobs pay $20 to $40 a month with board and lodging. We went through 1,300 cards of persons on relief last week and found only four men with experience at general farm work. Two took jobs, one couldn't make up his mind, and the fourth refused to leave the city."

The situation is about the same in most downstate counties, Vandercook said.

STEALS SAMPLE COATS FROM CAR.

Walter Mock, a Rochester, N. Y., salesman, reported yesterday that a thief entered his unlocked automobile in front of 7115 Ex... avenue and stole eleven sample top coats.

PAROLED CONVICT GETS LIFE TERM IN STORE MURDER

Przybyla Pleads Guilty to Killing Customer.

Stephen Przybyla, 23 years old, a paroled convict, was sentenced to life imprisonment in the penitentiary by Chief Justice Denis J. Normoyle in the Criminal court yesterday for the murder of a customer in the holdup a month ago of a delicatessen at 7847 Essex avenue.

Przybyla pleaded guilty to the murder charge and also to robbery on an habitual criminal count, for which he received a second term of life imprisonment.

Moves for Door; Slain.

In company with another paroled convict and a young woman, Przybyla embarked on a series of holdups in the evening of March 28. Their first stop was at the delicatessen, where the two men entered with drawn guns. Sam Bell, 42 years old, 7845 Essex avenue, a customer, was fatally shot by the robbers when he started to move for the door.

After the shooting the men fled without any loot in their automobile. Their next stop was a candy store at 5858 Stony Island avenue, where they obtained $40. Driving north at high speed, the trio crashed into a fire department truck in front of 3245 Indiana avenue.

Two policemen, William Davis and Michael Tydings, ordered the three to stop and opened fire when they ignored the command. In the exchange of shots, Przybyla's companion, Anthony Rossolille, 23 years old, was shot and killed, and Przybyla, together with Mrs. Ruth Mitchell Hetzell, 21 years old, was arrested.

Shot by Companion.

At a coroner's inquest into Rossolille's death it was determined he had been shot by one of his companions. Hearing on charges against the Hetzell woman was set for next Tuesday.

Police records showed that Przybyla had been sentenced to Pontiac in 1931 on a charge of burglary and was paroled on Aug. 7, 1934.

TWO PURSE THIEVES JAILED.

Judge J. M. Braude in Boys' court yesterday sentenced Kenneth DeYoung, 21 years old, 4551 Ellis avenue, and Kenneth McVeagh, 19, of 3314 West 67th street, to 90 days in the bridewell for stealing a woman's purse.

CRIMINAL COURT.

Lee Robinson and Ray Clark, robbery, sentenced to 1 year to life each in the penitentiary by Judge John C. Lewe.

Frank Kujawa, robbery, sentenced to 30 years in the penitentiary under the habitual criminal act by Judge E. I. Frankhauser.

Stephen Przybyla, murder and robbery under the habitual criminal act, sentenced to life imprisonment on each charge; Lovel Stewart and Frank Loane, larceny, sentenced to 1 year each in the Bridewell by Judge Denis J. Normoyle.

TAVERN MANAGER SENT TO CELL FOR HELPING GUNMAN

John Shannon, 34 years old, manager of a tavern at 1034 West 69th street, was sent to the Bridewell to work out a fine of $200 for disorderly conduct yesterday after a robber told Judge Joseph A. Graber in the Automobile court that he spent part of the proceeds from his holdups in the tavern and that Shannon allowed him to hide his revolvers there. The robber, Rudolph Holecek, 20 years old, 3930 West 66th street, was held to the grand jury in bonds of $70,000 on six charges of robbery and two charges of automobile theft. Police said he had escaped three times from the St. Charles School for Boys and at present was on probation on a charge of burglary.

The new Gro-Flex home model, when opened for use, gives the same effective treatments as our shop model. When closed it forms an attractive settee only 26 inches by 20 inches by 16 inches high. *It is priced within the reach of all.*

TAKE A DAILY WORKOUT with the motor driven GRO-FLEX MACHINE. Take this slow deep-down exercise of the scalp—it feels good—it is different.

The 400 soft rubber GRO-FLEX fingers get a firm grip on the scalp impossible to obtain with human hands. They do not slip—they do not get tired. They are gentle but effective. They improve the circulation of blood—loosen the scalp—correct dandruff—and stimulate the growth of thick, healthy hair.

GRO-FLEX treatments can be had at our convenient Chicago shop listed below. Or, you can have the same benefits in your own home . . . at your own convenience . . . with the new Home Model GRO-FLEX machine—*priced within the reach of all.* Come in for a free demonstration. There is no obligation.

See the new Home Model Gro-Flex at the Gro-Flex treatment shop—or write for illustrated booklet

GRO-FLEX HAIR CONDITIONING SHOP
118 West Randolph Street, Hotel Sherman
OPEN DAILY 10 A. M. TO 7 P. M. — SATURDAY UNTIL 3 P. M.

This summer...see
GLACIER
NATIONAL PARK

Sheer and sharp as the pyramids, the great peaks of the Montana Rockies shoot up to the sky—out here in Glacier

● It is the Land of Shining Mountains; of pagan gods, and mountain goats, and living ice sheets moving slowly down from the heights . . . the Glaciers. COME OUT THIS SUMMER—to this wild confusion of mountain grandeur that outrivals the Alps.

Round trip vacation fares are down to a bargain basis. Expenses for meals and lodging in the Park and for motor transportation or the use of a good horse, are very modest. Hundreds of Glacier visitors with stout legs and carefree hearts hit the trail afoot.

Choice of Routes . . . Two Great Trains

Aboard the crack Burlington-Great Northern air-conditioned flyer, the EMPIRE BUILDER, you reach this peerless mountainland in just 39 hours from Chicago. The VACATION SPECIAL—also air-conditioned—brings you home via an entirely different route—alongside the Big Horn Mountains and the Black Hills—through the dude ranch country.

Round trip rail fare to Glacier National Park	$48.20
Include rail transportation to Yellowstone on the same ticket—only	2.15 more
Go or return through Colorado—no extra rail fare	Free
Side trip Denver to Colorado Springs and return	Free
The whole Grand Circle Tour (a Burlington Vacation Bargain)	$50.35 rail fare

Whether you travel independently or prefer to join a congenial group on an all-expense Escorted Tour, "go Burlington" for the best travel value.

Send This Coupon Today
S. J. Owens, General Agent, Burlington Route, Dept. T-2
179 W. Jackson Blvd., Chicago, *Phone:* Wabash 2345
Please send me your free Glacier Park Vacation Booklets.
Name ....
Street & Number ....
City .... State ....
☐ Check here if interested in All-Expense Escorted Tour.

Way of the Zephyrs
Burlington Route

Wear PUNCHED SHOES
for style . . . and light airiness—
And for real comfort, be sure they're
Enna Jetticks
We fit feet correctly.

$5 AND $6

Nora $5
Tailored oxford with punched design. Black, brown, white. 4 to 10, AAA to D, and EEE
America's Smartest Walking Shoes Go Places Comfortably
ENNA JETTICK BOOT SHOP
24 EAST ADAMS ST.

Day By Day Story *of the* Experimental Farms

By Frank Ridgway

Dog Menace Grows.

April 29, 1936.

PROTECTING ewes and their lambs against vagrant dogs is one of the big problems facing the flockmaster who is in charge of the 200 breeding sheep on the Tribune experimental farm near Wheaton. There will be more than 500 mature ewes, yearlings, and spring lambs which will be in danger from tramp dogs that prowl the countryside near the farm. From now on throughout the summer and fall grazing season the Wheaton farm flock will be allowed to run in the open pasture, requiring constant attention. Night and day the flockmaster must be prepared to rescue helpless sheep and lambs attacked by wandering dogs.

Swiss Bells Great Help.

Swiss bells strapped around the necks of the ewes have been found to be the most effective aids in protecting the flock. The Swiss bell has a loud ring that can be heard at almost any point on the thousand acre farm, especially when the sheep are running from dogs.

Twelve new Swiss bells, 2½ by 1½ inches, have been ordered and will be put on the ewes soon. A Swiss cowbell, 3 by 2½ inches, will be worn by one of the ewes.

There already are more than 200 spring lambs at the farm. More than 20 ewes are yet to lamb. In addition to the quadruplets, there are 44 sets of twins in the flock of new lambs. So far there are no triplets in the spring crop of lambs at the Wheaton place.

Privilege Breeds Contempt.

The flockmaster still considers the ewe with the quadruplets—Winkin, Blinkin, Nog, and Gog—as exhibit A. The ewe and her small flock of lambs have full run of one of the farm's orchards. Last week the ewe was turned onto the lawn in front of the flockmaster's home, but this special privilege lasted only a few hours. When old woolly face was found mowing down the plants in the flower beds she promptly was removed from the lawn and locked in the orchard.

A high percentage of the ewes have produced only one lamb this year. The flockmaster attributes the low percentage of twins to the fact that 46 of the ewes are yearlings, producing lambs for the first time. He says that ordinarily yearling ewes have only one lamb.

On the Wheaton farm the tails are cut off when the lambs are from two to three days old. The lambs are docked so that a two inch stub is left.

125 Spring Pigs Arrive.

One hundred and twenty-five spring pigs have been farrowed indoors this spring on the Yorkville farm. Nine sows that are to farrow soon have been turned into an alfalfa pasture. Each sow has been provided with an individual farrowing house.

Farm Lands

Illinois.

TANGIBLE INVESTMENTS.
A good farm purchased at today's prices should prove to be a desirable investment for a business or professional man. Our Company is offering a wide selection in Illinois and neighboring states ranging from 80 to 700 acres in size. Most of them are well located, productive, and equipped with good improvements. For full details, pictures, and prices, see H. R. Baarson, 33 N. La Salle-st. Franklin 0750.

— — LAKE COUNTY GIVE-AWAY — — Choice 10 acre farm, only 1 blk. North Shore electric; short distance west of Sheridan-rd.; faces hard road, convenient school; $1,250; $250 cash. Address B Y 328, Tribune.

BARRINGTON, ILL.—30¼ A. FARM, PART wooded; beau. loc.; fine, mod. bldgs., elec., gas. Barg. Owner. Address Y B 67, Tribune.

12 AC FARM. ORCHARD; WELL; ELEC.; bldgs. suit. for poultry; cement road frontage. Wesley Luehring, Itasca, Ill.

Indiana.

130 ACS.—WELL IMP.; LG. LAKE, 50 MI. from Chgo. Barrett Bros., 9041 Ashland.

Michigan.

FARM BARGAINS—ALL SIZES; LAKE properties. Write for free list. O. A. AVERY, Three Rivers, Mich.

Michigan.

7 A. POULTRY, FRUIT & BRS. FARM 4-rm. hse.; elec.; furnace; lrg. barn; hen hse.; pasture wi. spring. Few mins. town, schls., beach, $1,500. QUALITY BARGAINS small and large farm. DAVID ANDREASON U. S. 12 Sawyer, Mich.

LAKE FRONT FARM—S. W. MICH.; 60 acs.; with ¼ mi. frontage; good 7 rm. hse., barn, henhse.; fruit; 10 acs. timber; fert. soil; barg. to settle estate; only $2,450; $1,450 down. Address C K 336, Tribune.

30 A.; GD. BUILDINGS; NR. HIGHWAY and L. Mich.; A-1 soil; lot fruit, alfalfa; $2,200, $400 dn. Roessler, 140 S. Dearborn.

10 A. CABIN, BRN., TIMB.; $350; $150 cash, $5 mo. Evans Rlty., Fremont, Mich.

Wisconsin.

RAILROAD LANDS IN UPPER WISCONSIN. Rich clay loam soil best in U. S. for dairy, poultry, clover, potatoes, grains, fruits and berries. Ample fuel. Good roads, towns, and markets. Lowest prices, easy terms. Fine fishing and hunting. Send for Booklet 53. R. S. Clear, Land Dept., Soo Line Railway, Minneapolis, Minn.

Miscellaneous.

FREE CATALOG FARM BARGAINS—8 MIDwest States. United Farm Agency, Dept. E. 30 N. La Salle-st., Chicago. Randolph 7113.

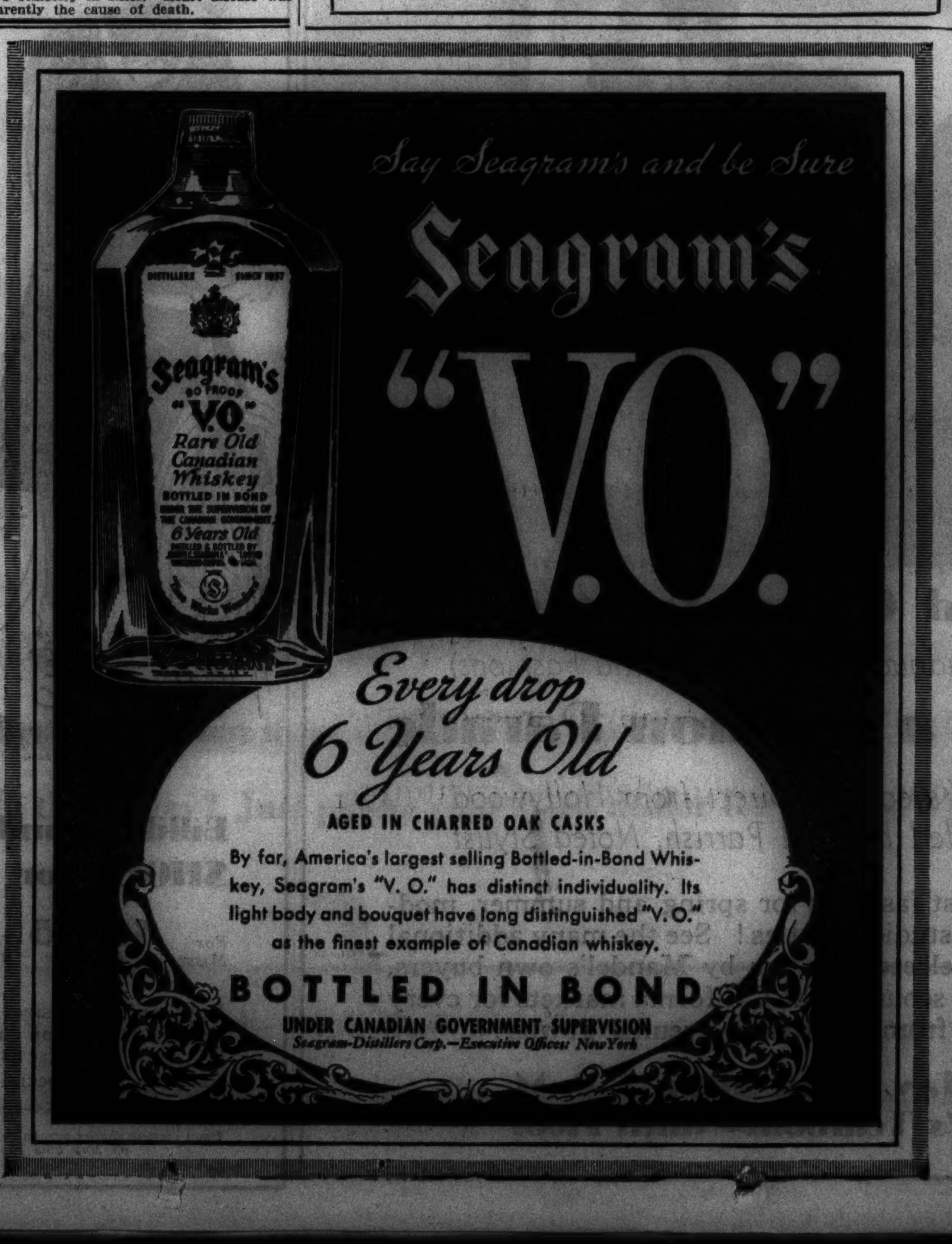

DON'T SLEEP ON LEFT SIDE, AFFECTS HEART

Gas Pressure May Cause Discomfort. Right Side Best

If you toss in bed and can't sleep on right side, try Adlerika. Just ONE dose relieves stomach GAS pressing on heart so you can sleep soundly all night.

Adlerika acts on BOTH upper and lower bowels and brings out foul matter you would never believe was in your system. This old matter may have poisoned you for months and caused GAS, sour stomach, headache or nervousness.

Dr. H. L. Shoup, New York, reports: "In addition to intestinal cleansing, Adlerika greatly reduces bacteria and colon bacilli."

Mrs. Jos. Filler: "Gas on my stomach was so bad I could not eat or sleep. Even my heart hurt. The first dose of Adlerika brought me relief. Now I eat as I wish, sleep fine, and never felt better."

Give your stomach and bowels a REAL cleansing with Adlerika and see how good you feel. Just ONE dose relieves GAS and chronic constipation. Sold by all druggists and drug departments.

EAT AND GROW SLENDER

Lose Dangerous Fat

Cut out fat meats—you don't need them.

Go light on butter, cream and sugary sweets.

Eat sensibly of lamb, lean beef, fish and fowl.

Eat fruits and vegetables every day—but in variety thruout the week—do not overeat.

Gain in physical attractiveness and healthy activity—feel younger—look younger.

Take one half teaspoonful of Kruschen Salts in a glass of hot water before breakfast every morning for elimination of excess waste—add juice of half a lemon.

Take this advice every morning for a month and feel gloriously alive.

Kruschen is a blend of 6 precious different salts and after you have taken only one jar—if you don't feel a real improvement in health—get your money back.

Kruschen is sold the world over—millions of jars a month—there's more than one reason.

No drastic cathartics—no constipation but blissful daily bowel action when you take your little daily dose of Kruschen and follow suggestions with respect to diet—Get That Kruschen Feeling.

CROSSWORD PUZZLE

HORIZONTAL

1. Day of ancient Roman calendar
5. Invites
9. Fume
10. Inexpensive
12. Metal
13. Fraction [pl]
15. Goes paddling
16. Afraid
18. Football stadium [Slang]
19. Fish
20. Land measure
21. Genus of climbing shrubs
23. Japanese girdle
24. Leaf
25. Excitement
27. Follow suit
30. Conducted
31. Greek letter
32. Land measure [pl]
34. Officeholders
37. Unit of energy
39. Food fish
43. French chalk
45. Long, narrow inlet
47. Thin
48. Arabian chieftain
49. Chalcedony
50. Short jacket
51. Remedy
53. Most refined
55. Ask authoritatively
56. Nautical
57. Woolen fabric
58. Mass of cast metal
59. Prophet
60. Elk

VERTICAL

1. Rude
2. Narcotic
3. Makes do
4. Fortieth of a maund
5. Sea anemone
6. Selection from the Pentateuch
7. Gambling game
8. Despotic subordinate official
9. Musical composition
11. Pertaining to seals
12. Find fault without reason
14. Large billow
15. Retired nook
16. Vat
17. Sow
19. Weight
22. Location
26. Boat implement
28. Established currency value
29. Cupid
33. Higher in rank
34. Note
35. Called
36. Magic lantern plates
38. More magnificent
39. Wander about
40. Manifest
41. Rough-edged
42. Lease
44. Violations of law
46. Vexation
49. Burn
52. To have tender regard
53. Sheet of glass
54. Impulse
56. Central

YESTERDAY'S PUZZLE SOLVED

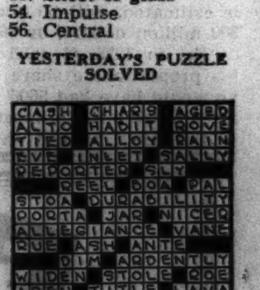

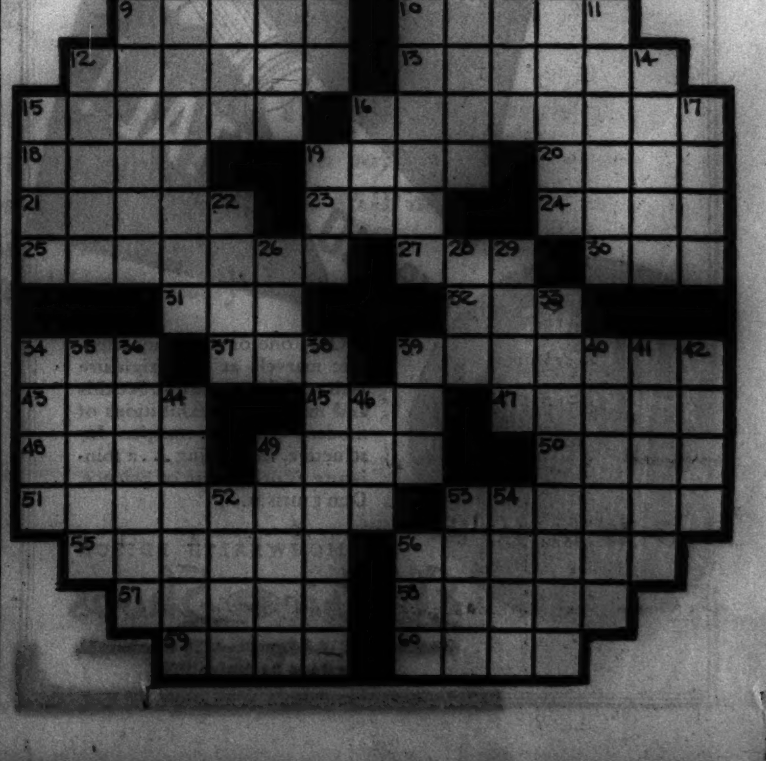

Not just 3 or 4 "Talking Points" . . . but

A WHOLE CAR FULL OF HIGH-PRICED FEATURES

Why Pay More?

V-8 ENGINE . . . costs you $1645 except in the Ford V-8.

Why Pay More?

CENTERPOISE RIDE . . . costs you $1275 except in the Ford V-8.

Why Pay More?

¾ FLOATING REAR AXLE . . . costs you $1275 except in the Ford V-8.

Why Pay More?

186 SQUARE INCHES of braking surface . . more per pound of car weight than in any other car under $3195.

Why Pay More?

DUAL DOWN-DRAFT CARBURETION . . . costs you $765 except in the Ford V-8.

Why Pay More?

TORQUE-TUBE DRIVE . . . costs you $765 except in the Ford V-8.

You simply can't judge the Ford V-8 by its low price. In many vital respects it is built differently from any other car on the market. This difference results in values which compare with those you find only in cars costing hundreds of dollars more. • These features are basic advantages — not superficial "talking points" of questionable value or importance. Many of these extra values can be measured in dollars and cents. *All* of them are vitally important to *you*, because they give you performance, riding comfort, ease of handling, safety and operating economy *far beyond the price you pay*. • You can't judge this Ford V-8 from a distance, either. Only by driving it can you know, first hand, what these extra values mean in all around satisfaction to you. Why not do that today? Just phone your Ford dealer for a car to try.

FORD V-8

PERFORMANCE WITH ECONOMY

Terms as low as $25 a month, after down payment, under new U. C. C. ½ per cent a month plans. Prices $510 and up, F. O. B. Detroit, including Safety Glass throughout in every body type.

• ∴ Standard Accessory Group Extra.

BORROW A CAR FROM YOUR FORD DEALER TODAY AND GET THAT *V-8 Feeling*

Chicago Daily Tribune
THE WORLD'S GREATEST NEWSPAPER

FOUNDED JUNE 10, 1847

ENTERED AS SECOND CLASS MATTER MAY 14, 1903, AT THE POSTOFFICE AT CHICAGO, ILL., UNDER ACT OF MARCH 3, 1879.

All unsolicited articles, manuscripts, letters and pictures sent to The Tribune are sent at the owner's risk, and The Tribune company expressly repudiates any liability or responsibility for their safe custody or return.

THURSDAY, APRIL 30, 1936.

THE TRIBUNE OFFICES.
CHICAGO—TRIBUNE SQUARE.
MILWAUKEE—EMPIRE BUILDING.
NEW YORK—220 EAST 42D STREET.
DETROIT—5-167 GENERAL MOTORS BUILDING.
WASHINGTON—815 ALBEE BUILDING.
BOSTON—718 CHAMBER OF COMMERCE BUILDING.
ATLANTA—1825 RHODES-HAVERTY BUILDING.
LOS ANGELES—SPRING AND FIRST STREET.
LONDON—135 FLEET STREET.
PARIS—21 RUE DE BERRI.
BERLIN—HOTEL ADLON, 1 UNTER DEN LINDEN.
RIGA—STETINES IELA 2.
SHANGHAI—160 AVENUE EDWARD VII.
TOKIO—IMPERIAL HOTEL.
MEXICO CITY—HOTEL REGIS.
PANAMA CITY—HOTEL CENTRAL.
SPECIAL REPRESENTATION.
SAN FRANCISCO—820 KOHL BUILDING.

THE TRIBUNE'S PLATFORM FOR 1936

Turn the Rascals Out.

THE TRIBUNE'S PLATFORM FOR ILLINOIS AND CHICAGO

1. *End the Parole Business.*
2. *Cut Taxes in Half.*
3. *Overcome Crime.*
4. *Stop the Massacre on the Streets.*
5. *Build the Lake Front Airport.*
6. *Install Modern Street Cars.*
7. *Speed Up the Suburban Service.*

Only 188 days remain in which to save your country.
What are you doing to save it?

THE PEANUT CONGRESS.

Chairman Robert L. Doughton of the house ways and means committee, which within its constitutional prerogative had originated and presented a money bill, sat in his seat happily eating peanuts from a bag while other representatives made history. They made history which is not pleasing reading. It is the record of the abdication of a branch of government intended to be one of the checks and balances. The Democratic members, who had all the power, not only did not know what they were doing, but they didn't care.

Mr. Doughton, eating peanuts as the scene is enacted, brings to mind another picture within the frame of which is a celebrated movie actress in a huge and richly decorated automobile, with a snappy chauffeur, stopping at the curb of a splendid residence within which her friend, a movie director, is lying murdered on the floor. The actress has a copy of the Police Gazette, a volume of Freud, and is eating peanuts. Many particulars of this extravaganza, including the peanuts, the lavishness of the setting, the Police Gazette and Freud, are points of resemblance. There is also a death in the house. It is the death of a representative body.

A revolutionary tax bill was being whisked through the chamber in accordance with an old recipe for cooking a mallard duck. You just carried it through a hot kitchen and it was done. The members who voted Yes hardly got a smell of it, which probably promoted their comfort because the duck was very high. Such futilities did the representatives regard themselves, although the tax extortion they were approving may soon be detonating bombs in the struggling business of the country, that as few as thirty were in their seats at times as the clerk hit two words to a page in reading the bill. They didn't know what the bulky document contained. They didn't know what was in the three committee amendments offered and adopted. They simply passed what they were told to pass and they don't know what it will do. They did know, however, that Mr. Roosevelt and his left-wing advisers, although hard pressed for revenue to keep the flow of public funds at full head into squander projects, had more than revenue purposes in mind.

The tax bill in its basic purpose is to enable the federal government to prevent industry from making provision for its expansion and its security. The revolutionary object is to prepare for government supervision of private enterprise by breaking down the rainy day reserves as well as the allotments for expansion and trade developments. This would be done by the excessive taxation of undistributed income. The ossified members of the house who passed a bill they don't understand knew what the objects were, although they do not know to what extent they have helped achieve the purpose. At least a beginning has been made in the application of a policy of using taxes, not for the purpose of providing revenue, but for the purpose of destroying privately managed industry and trade and clearing the ground for the government take over.

Mr. Roosevelt is leaving no room for misapprehension of his purposes. His speeches generalize the theories he is adopting as his own. The specifications are found in the bills which the revolutionary architects of the American future jam through a moribund congress. The architect of this tax bill was David Cushman Coyle. The theories are the theories of Franklin Roosevelt. The doctrin is tax and destroy.

GOLF MADE PERFECT.

The greenskeepers and laborers at a number of north shore golf clubs have gone on strike. Officers of the clubs are willing to grant a wage increase but decline to recognize the union, for, they say, if they yield to the greenskeepers, the next step will be the unionization of the caddies. Rather than permit that, the members will themselves cut and sprinkle the grass and perform the other chores incident to maintaining a well-regulated golf course.

This is excellent. If only the conflict can be kept alive by intransigeance on both sides, if only there are no miserable compromises, the game of golf will at last have established its claim to being the prince of games, the perfect sport.

As matters stand, golf is all but perfect. It is better than polo for selling things, as is proved by its popularity among customers' men and the higher ranks of insurance counsel. Golf is the nurse of the arts: it promotes more singing than the Apollo club and more sagas than are to be found on the shelves of great libraries. It stimulates the imagination, lifts men to emotional heights, arouses a great thirst for the better things, if available, as they generally are. Its repartee is more pungent than that of baseball; it is indubitably as much an open-air game as football, and much more so than ping-pong or billiards. It is a game which is admirably adapted to the old age of tennis players. Unlike swimming, it offers no peril to the sinuses. It presents no such menace to life and limb as is constantly encountered by mountain climbers and practitioners of the slalom.

Golf, in short, is the almost perfect game. To mention its one minor defect among so many manifest virtues borders on ingratitude, and we should hesitate long before raising the point were it not now so near correction. With these apologies we plunge ahead. The one deficiency of golf has been the lack of opportunity it presented for healthful exercise. That defect—if, indeed, it can be called a defect—is now to be remedied. The lawn mowers and hoses will fill the need. If the strike spreads, as is profoundly to be hoped, the ladies as well as the gentlemen who indulge in this incomparable sport will enjoy the physical benefits now reserved exclusively for the gardeners and caddies. A pleasant stroll in the country, broken by an occasional swinging of a light stick, is scarcely adequate exercise for grown men and women, but if to that gentle stimulus is added a few hours' work with a 300 pound lawn roller, followed by the lugging of fifteen or twenty pounds of golf bag over hill and dale, a bit of a perspiration might be expected to result. Men who are really keen for the sport might even work up a sweat.

Note to the makeup man: You'd better get this piece in the paper tonight. The more we contemplate the matter, the more we are inclined to think that this strike is going to be settled.

WANTED: AN ICE BREAKER.

In its native state, our Great Lakes system was not a system at all, but a series of navigable inland seas separated by stretches of shoal rivers, waterfalls, or rapids. These connecting channels offered problems for the ingenuity of man and a very proper function of the government. The Soo locks, the aids to navigation in the Straits of Mackinac, the dredged channels in the Detroit and St. Clair rivers, and the Welland canal around Niagara falls were the answers. Because of them it has been possible for the Great Lakes to become the world's greatest highway of commerce.

But like most government projects, utility is only incidental to grandeur and they stop short of the efficiency of private enterprise. Millions were invested in construction and further millions were spent to protect the water depths when the highly controversial claim was made that the operation of the Illinois waterway would lower lake levels. Yet the entire system can remain idle for a full month through the lack of an efficient ice breaker to clear the packs that naturally accumulate in narrow stretches of water during the spring.

The Great Lakes have been partially navigable since the first of April. Even the ocean port of Montreal has been clearing foreign cargoes for two weeks. Yet the great inland fleets are held idle in harbors because interlake navigation is rendered impossible by ice in the bottle-necks. The states bordering the Great Lakes became highly exercised at the suggestion that the Illinois waterway diversion was reducing the depth of the connecting channels approximately 3 per cent. They should be able to discern that the lack of an ice breaker is restricting the length of the season approximately 12 per cent. A little teamwork will produce the necessary crusher.

FREEDOM WILL NEED ITS MOUNTAIN TOP.

The boundary between Germany and Russia is becoming a mere geographical line. It is daily less understandable why the comrades should fear the Nazis or why the Nazis should dislike the comrades. Already the Hitlerites use Russian terms. It will be noted that Gen. Hermann Goering, following his appointment as controler of national economics, summoned the "commissars for raw materials" to a conference.

Comment in the radical Nazi groups is that Goering's appointment will teach a lesson to German industrialists who still cling to capitalistic ideas and seek to sabotage the socialistic part of the Hitler program. Part of the communist model for dictatorship is irresistible in its appeal to the dictator. True, the soviet idea makes a pretense of a democratic representative base. Indeed the Russians have made overtures to a wider spread electorate and have professed their appreciation of the fact that what they call bourgeois tendencies will linger on for many years. The Nazi dictatorship does not need to pick up any of these pretensions in adopting the machinery by which Stalin rules. The difference between the dictatorship in Russia and the dictatorship in Berlin is becoming unperceivable.

Along with these developments in Germany, there is to be seen in Spain a developing movement which is clearly communistic. What is happening in France is less clearly revealed but the left wing, although divided into various elements, apparently needs only a broad enough base of compromise to control. More of that will be seen after Sunday's elections.

The free peoples of the world are on heights of land still rising above the turbulent waters of despotism by which most of the earth has been inundated. No one could give an assurance at this time that these heights of land are beyond the reach of the flood. The oldest form of Asiatic absolutism, with its curse upon the masses, has been revived.

Editorial of the Day

ANOTHER BELIEF DEBUNKED.
[Detroit Free Press.]

The "debunkers" of American legends continue to swing their axes wherever the chips may fall.

The latest victim of their attack is the popular belief that Boston's crooked streets were laid out by contented cows, wending their way to and from pasture, when the cultural Hub of the Universe was very young.

A planning expert now says that these streets were laid out by one Thomas Graves, who was brought over from England in 1629 to direct street development in the future home of the bean and the cod.

We can't see that that proves anything more than that in 1629 an English street planner could not run a straighter line than New England cows could.

Anyway, we are again faced with the question: What can we believe about our ancestors?

The debunkers claim that George Washington did not cut down a cherry tree with his little hatchet and that Gen. Sherman has been unfairly credited with having called war by its right name.

We may yet live to learn that Gen. Jackson lost the battle of New Orleans and Gen. Lee won the civil war.

A LINE O' TYPE OR TWO

How to the Line, let the quips fall where they may. Reg. U. S. Pat. Office

THE COUNTRY DOCTOR.

Lord Horder of Ashford, England's most distinguished physician, who is now in America, has discovered something that we who live here haven't paid much attention to; it's the country doctor. We let the country doctor jog around over the hills and across the prairies in his mud spattered tin lizzie, at all hours of the day and night, alleviating suffering, carrying not only sunshine but common sense into the sick room, caring for the babies and the children and dragging them time and again out of the jaws of death, yet we don't give him much praise. Only in some spectacular event, such as the birth of the Dionne quints, who have been developed into fine, splendid children by a common, ordinary country practitioner, do we ever think of the country doctor. But Lord Horder of Ashford comes to America to tell us that he is a much greater man than a test tube specialist. Well, anyhow, I take this opportunity to remove my hat and bow to the country doctor. He's a meek and modest man, but he does a world of good. And I ought to know; my father was one. And I know what he went through, poorly paid, unhonored, and unsung. Except sometimes I have seen mothers, over whose children my father had hung for long, terrible hours until the fever broke and the pain ceased and the little patients fell into a soft, sweet, happy sleep, follow him to the door and say with the tears streaming down their cheeks: "God bless you, doctor. God bless you, doctor!" And my father would say, "What greater reward does a man want than that?"

HARDY ANNUALS.

Spring and the Muse
Come over the hill;
The one is crazy,
The other is ill.

Together they reel
In drunken bliss;
God pity all readers
A night like this.

DOROTHY KISSLING.

AND INDEED, as has been so well said, "all is not gold that glitters." Take the case of the w. k. movie queen, Olivia De Haviland. She explained to the Probate court that, although she has earned $14,025 in the last fifteen months, she has been obliged to spend almost all of it; in fact, she has been able to lay aside only a paltry twelve bucks and four bits for the much talked of rainy day. It seems that a cinema queen has to spend so much of her money for cosmetics, beauty doctors, regular doctors, dancing, diction and singing lessons, clothing, flowers, and such like, to say nothing of press agents, that she just winds up a Hollywood year practically broke. Which teaches us how much better it is to be a scrub lady or a washer lady or a kitchen maid than to be a beautiful movie queen. They don't get near as much money, but they're not obliged to spend it on beauty doctors and flowers, dancing, diction, and singing lessons.

VIEILLE ESCOUADE.

Ed Broderick softly heaved a curse
And Cy, the tall guy, spat;
Jack Burt's angelic smile froze stiff
As Tommy Quilty's hat
And Porky Walsh put down his glass
Whilst Dillon Roach he swore;
And Harry Cronin, who's soft of speech,
Says "damme for evermore!"

The lug has gone and done it! Yeah,
He said he'd write us down
And give us (he's a long-word-louse)
A "species of renown";
I don't know what that means, of course,
Or I'd probably bust his jaw;
But whonell would be int'rested
In *us* or what *we* saw?

There *was* a war and we *were* young,
But Time goes scything fast . . .
We walked worse hells than Dante dreamed—
But all that stuff is past.
The high panache our helmets bore
Is drooping now, and all wet—
In current argot—there's small glow
Enhaloing the vet.

How screamed the mob between whose ranks
We marched two decades since
For us the world held naught too good
—Your doughboy was your prince!
How screams another mob today
At bonus-blasted us;
The mill and counting-house got paid
But we were blasphemous.

For property, like the Bible bird,
Is worthy of its hire,
But men are cheap and cheaply held
—What price work under fire?
There was a night in Bois Septsarges
When piece-work was the scale;
The stretcher-bearers pieces found
Where one platoon ate hail—

The hail of hot and jagged steel
That whirls the flesh away
Or through . . . or even neater showed
Where headless corpses lay—
And Ed could tell—and Cy, he knows
What Tom and Porky know. . . .
But we are pesty relics now,
For that was long ago.

THE ACME FURNACE FITTER.

IT BEGINS TO LOOK to me that the valedictorians of the graduating classes in the colleges this year will have to junk the famous line they are all so fond of: "And now, dear friends, our pathways part." Pathways can't be said to part when all the male students march immediately in a body over to the nearest CCC camp. R. H. L.

How to Keep Well By Dr. Irving S. Cutter

To the limit of space questions pertaining to hygiene and prevention of disease will be answered in this column. Personal replies will be made to inquiries, under proper limitations, when return stamped envelope is inclosed. Dr. Cutter will not make diagnoses or prescribe for individual disease.

[Copyright: 1936: By The Chicago Tribune-N. Y. News Syndicate, Inc.]

BEAUTY AIDS—GOOD AND BAD.

Part II.

In yesterday's article the age old tendency to use beautifiers was discussed. It was noted that face and body powders may occasionally contain substances to which certain individuals may be sensitive [allergic].

What about face creams? Cold creams are mixtures of fat and water and the quality of the cream depends not so much upon the source of fat as upon the fineness of division of the particles.

Freckle creams and face bleaches, however, may and frequently do include caustic materials and, in some of them, salts of mercury are employed. The persistent use of these constituents may, in special instances, result in the appearance of grayish appearing blotches on the skin.

Vanishing creams are usually fatless—that is, they are combinations of soft soap and glycerin. A small amount of fat may be added to give a slight "body" to the mixture and to help hold the perfume. A short while ago an English physician used a well known vanishing cream on 40 different persons. The cream was applied to one side of the face each night and removed in the morning. Tests were continued for from four to six weeks. In 24 cases the cream proved harmless, in 13 the effect was markedly beneficial, in 2 no change was noted, and in only one case was undesirable drying observed.

Hair removers or depilatories depend for their action upon the sulphides of calcium, sodium, barium, or magnesium. As a rule these particular chemicals are relatively harmless except on a sensitive skin. Mention has been made of the extremely poisonous effects of thallium, which but a few years ago was a popular hair remover. While this substance has probably disappeared from such preparations the warning should be repeated, as a new brand is born almost every week. If one desires to remove superfluous hair permanently the only safe method is by means of the electric needle in the hands of a skilled and competent operator.

There are really no effective wrinkle removers, although many astringent lotions are sold for the purpose. Injections of paraffin under the skin were recommended a few years ago, but it was discovered that the paraffin sooner or later became lumpy and the grotesque effects produced stopped the practice. Wrinkles come with time and are occasioned by the irregular deposit or absorption of fat beneath the skin. This in turn depends on circulation, diet, and habit. Massage, outdoor exercise, and a normal balanced diet will do more to prevent wrinkles than a million bottles of any lotion.

Hair dyes cause more skin difficulties than almost any other class of beautifiers. Of these henna is probably the safest. It is of vegetable origin and nonirritating. On the other hand, metallic dyes composed of silver, copper, lead, or nickel, when used even in dilute solution, combine with the sulphur of the hair to form a deposit of black metallic sulphide. If these are applied often enough a certain amount of absorption of the metal itself will occur, perhaps with disastrous results.

Aniline compounds are excellent dyes, which penetrate the hair, give a fast color, and are made in a variety of shades. We must recall, however, that many persons are susceptible to aniline poisoning and compounds of this sort should be used with caution until it has been proved that the individual is immune to their effects.

Paraphenylendiamine should never be employed. Many cases have been reported in which this particular substance has brought on general as well as local symptoms of great severity. This fact has been recognized by hair dye manufacturers, hence it is no longer used by reliable concerns.

Eyebrow pencils are harmless, as they are composed of bits of finely ground carbon [lampblack] mixed with wax or paraffin.

Nonirritating cosmetics are highly desirable. No one would wish to impose drab neutrality upon the fair sex. Color is life, and nature points the way in all her manifestations.

FROM ACROSS THE SEA

BY ALEX SMALL.
[Chicago Tribune Press Service.]
[Fifth article.]

JERUSALEM.—"Always a minority living with an indifferent or hostile majority, always aliens in a foreign land, never masters in our own house. Is that to be the fate of Jewry in Palestine also? In the land we were told was to be the Jewish national home?"

That is the complaint of Jews in Palestine as they consider the course of events, as they see Arab enmity toward them increasing, as they see the mandatory power, Great Britain, unwilling to go the whole way in realizing their aspirations. To understand their grievances one must review the history and progress of Zionism.

For practical purposes the movement was founded in 1896 by Theodor Herzl, an Austrian Jewish man of letters. It did not really take root until the world war with the famous Balfour declaration of Nov. 2, 1917, which said that the British government "view with favor the establishment in Palestine of a national home for the Jewish people . . . it being clearly understood that nothing shall be done which may prejudice the civil and religious rights of non-Jewish communities in Palestine."

This declaration was the chart of the new Palestine, which received further development in the league of nations' mandate given to Britain in 1922, a mandate which expires in 1942. The Zionist organization had the field open for the establishment of the so-called "home."

The Zionist enterprise differed from the other nationality creations which rose after the war in that the latter people were already on their ground. There were, to be sure, some 50,000 Jews living in Palestine, but they were hardly distinguishable from their Arab neighbors.

The country they got is an area about as large as New Hampshire. Its few industries were primitive. To Palestine have come about 325,000 Jewish immigrants. In the fat boom years of the last decade the rate of influx was slow. It rose by leaps and bounds with the coming of Hitlerism in Germany, and as economic distress in other countries provoked a wave of anti-Semitism. The peak was attained in 1935, when 60,000 poured in, mostly from Germany.

Palestine can stand this wholesale colonization, according to Zionists here. So far there has been no real distress. Unemployment is slight. About one-fifth of the immigrants have gone to the land. Most of the rest have crowded into Palestine's three large cities—Jerusalem, Tel Aviv, and Haifa.

The growing of citrus fruits, the main business of Palestine, has been carried to the point where prices have dropped.

Here is the situation in Palestine! Every American is familiar with the type of expatriate who lives abroad on the funds sent him. He is a remittance man. Palestine is a remittance country.

The Jewish national fund [Keren Hayessod] received, up until the middle of 1934, more than $25,000,000, only $320,000 of which was subscribed in Palestine and Syria. Nearly half of the total came from the United States.

The collections for the fund may be classed as contributions to the cause of getting the home established. Immensely greater has been the amount of money invested in Palestine—close to $250,000,000. Within the last year German Jews alone brought about $50,000,000.

So long as the stream of gold keeps pouring into Palestine the business cannot possibly fail. Already one protest against this kind of finance has been raised by influential American Jews. They want the Zionist enterprise put on a business basis.

The answer is that it cannot be done—not yet. Everything has to be constructed from the ground up.

THE ONE GREAT PROBLEM THE AVERAGE MAN CAN HELP SOLVE

Copyright, 1936, by Chicago Tribune

VOICE OF THE PEOPLE

Writers should confine themselves to 200 or 300 words. Give full names and addresses. No manuscripts can be returned. Address Voice of the People, The Tribune.

NOISE MAKERS.

Chicago, April 26.—Noise, noise, noise. This is one of the great by-products of modern civilization. The radio, the X-ray machine, the automobile, the street cars, the washing machine, the vacuum sweeper, most electric refrigerators, are all noise makers. The electric hair curler, soldering iron, the incandescent bulb, and the Neon lights are the outstanding noiseless inventions of the age and there are not many more.

The automobile horn is one of the worst pests in the hands of the idiots who use it unnecessarily. In the horse and buggy days the swains were more polite. The horse was hitched in front of the house and the young man went to the door and called for his young lady as a gentleman should. Now the lazy loafer sits in his car and honks, honks, regardless of the people who want to sleep after a hard day's work.

New York City is making a war on unnecessary noise and Chicago should follow. Noise gets under the skin and into the nerve centers and causes many a breakup of personality, which is commonly called a "nervous breakdown."

E. P. S. MILLER, M. D.

HORNS.

Chicago, April 25.—A great deal has been written but nothing has been done about the automobile horn nuisance. Twenty centuries of progress has brought certain blessings, but among the curses of science the auto horn is paramount. Among the horn morons the motor boat siren type stands supreme. It is guaranteed to keep one from an insecure old age, as in its present state of growth the young will all be in the nut house. It should, however, substitute for the Townsend plan, as a few short blasts should kill all the old with weak hearts. Closely allied to this asset in the home of the free and the land of the brave is the thoughtful fellow who sits on his horn at 3 in the morning. This delightful symphony reaches its crisis Sunday mornings. But with one thing and another I doubt if old Dad Dearborn can get around to a curfew law such as I understand is quite a success in London. And if I should suggest a curb on the sale of the siren horn type I'll bet the New Deal will be blamed for that. So what?

CITIZEN.

THE SYSTEM MR. ROOSEVELT CONDEMNS.

Glencoe, Ill., April 19.—In the editorial today, "The System Mr. Roosevelt Condemns," there are several statements that are either misleading or entirely at variance with the facts.

It is stated that wage rates declined but 20 per cent during the depression. While it might very well be, the wage rates have little significance when a large percentage of workers cannot find employment at these rates and cannot find any employment whatever. Throughout the editorial wage rates are used in comparisons with those of other nations and other times without any mention being made of real wages [wages in relation to prices] or of the percentage of unemployment.

The editorial further states that the American economic system "has provided bountifully for all but an unfortunate 10 per cent" and that "in good times that percentage is closer to 2 per cent." This statement does not at all correspond to the findings of the Brookings institution, whose comments on the NRA THE TRIBUNE was so delightedly quoting a year ago. A few significant findings of its study, "America's Capacity to Consume," are:

1. That in 1929 [our year of supposed prosperity] more than 21 per cent of the families of the nation had incomes of less than $1,000.

2. That in 1929, 71 per cent of the families had incomes of less than $2,500.

3. That 0.1 per cent [one-tenth of 1 per cent or one one-thousandth part of the whole] of the families at the top received practically as much as 42 per cent of the families at the bottom of the scale.

4. Of the nonfarm families as a whole, 16 million, or 74 per cent, did not have sufficient income in 1929 to provide an adequate diet at moderate cost. Nineteen million families, or 90 per cent, were not in a position to enjoy a liberal diet.

Let me emphasize that these figures apply to families, not individuals, and that they are for the year 1929, our year of greatest prosperity. And yet your editorial states that "nearly every family in the United States has a car." The low incomes revealed by the Brookings institution make it almost impossible for a large part of the population—particularly that part most in need of it—to avail itself of the protection you mention as having been developed by the American economic system; namely, life insurance.

F. L. HOTZ.

FROM A SOLDIER.

Fort Sheridan, Ill., April 22.—I am a soldier in the regular army, wear a uniform, and I respect it because it places me under obligation to myself and the real citizens who are anxious to maintain the safety of their people and country. How must those people feel when their own sons and daughters, given the privilege of higher education, brazenly and foolishly renounce the privilege of protecting the democracy that offers it to them? My honest wish is that these young people will consider their present social condition. They will find that they are not underprivileged; on the contrary they are overprivileged, poorly disciplined, and miserably gullible to the seditious, cold, calculating talk of Red pedagogs. Let's hope for some real old fashioned Americans to lead them away from the treacherous course they are now following.

PRIVATE BANKS,
E Battery, 3d Field Artillery.

MOVING THE GUNS.

Cincinnati, O., April 19.—In today's CHICAGO TRIBUNE a picture shows some French batteries moving to a new position. A heading below asks wartime soldiers what is wrong with the picture.

First, it wasn't healthy to move to a new position with guns and horses bunched in daylight.

Second, the guns are being moved with the tubes in firing position. The tubes should have been moved back on the cradle rails in order that the weight should be equally distributed on the four wheels.

Third, the cannoneers and gunners are not shown. In my service each gun had a crew of seven privates and one gunner corporal.

With the exception of the battery shown in the upper left of the picture, each gun is drawn by four teams; the guns in the lower right have only three, and a man should be at the wheel brake. None is shown.

Also the guns are being moved backward, as the muzzle is in front when the tube is forward in a firing position.

Correct me if I am wrong.

CHARLES W. GEORGE,
Formerly Corporal, Battery C, 17th Field Artillery, 2d Division, A. E. F.

THE WISECRACKER'S CORNER.

Chicago, April 23.—We are thinking seriously of changing little Willie's name to Franklin D. He is such a promising little man.

W. EMPY.

FRIEND OF THE PEOPLE

Letters to this department must be signed with names and addresses of writers.

PROPOSED LEGISLATION MAY HELP.

Chicago, April 23.—[Friend of the People.]—An acquaintance of mine, who was a British subject by birth, entered the United States illegally in November, 1923, and has resided here since. 1. What is his present status? 2. Can he become a United States citizen? 3. Can he be deported?

L. B.

1. Under existing legislation an alien who entered the United States illegally prior to June 3, 1921, and has not been absent from the United States since that time may apply for legalization of his entry. There is a bill pending in congress to extend this privilege to aliens who entered illegally prior to July 1, 1924.

2. Under the facts stated he is not in a position to apply for citizenship papers at this time.

3. If he entered the United States prior to July 1, 1924, and has not been absent from the United States since then he would not be subject to deportation merely on the ground of illegal entry.

FRED J. SCHLOTFELDT,
District Director of Immigration and Naturalization, Chicago District.

RIGHT TO ESTATE.

Chicago, April 24.—[Legal Friend of the People.]—Part of an estate in Wisconsin was [1] willed to my deceased mother. 2. I understand her share reverts to her children. Two of the three children are blood children. I, the third, am a grandson by blood, but a son by adoption. 3. Please advise me if under Wisconsin law I should receive any part of this estate.

J. B. S.

1. It is not clear whether you mean that the will gave the entire interest to your mother or gave her only a life estate.

2. If the previous will gave the entire interest to her, then she could provide as she wishes by will.

3. Depends on facts that are not before us.

TRIBUNE LAW DEPARTMENT.

NOT INTERESTED

[Daily Express, London.]

MISSING U. S. WIFE FOUND POSING AS PEDDLER ON SHIP

Hid 9 Days on Liner; Held by British Authorities.

BY DAVID DARRAH.

[Chicago Tribune Press Service.]

LONDON, April 29.—Mrs. Eben S. Draper, wife of a wealthy Boston textile machinery manufacturer, was smuggled into London tonight under close guard after having been found earlier in the day hidden on board the Cunard-White Star liner Georgic. She had been missing for nine days and at one time it was feared she had been drowned.

Mrs. Draper boarded the vessel April 20 just before it left New York and, posing as a fruit peddler, lived undiscovered in the ship's tankroom on the boat deck. She looked pale and ill after the ordeal and leaned heavily on the arm of a nurse while coming ashore.

Carried Basket Aboard.

Statements by Mrs. Draper and members of the crew revealed she boarded the Georgic carrying a large basket of fruit. Soon after the vessel left, she was seen by Mrs. Gallacher, a stewardess, who chatted with her and later offered to loan her an overcoat. Mrs. Gallacher forgot the incident until Wednesday, when a radio gram from New York reported that Mrs. Draper was missing and believed to be aboard the ship.

The incident was reported to the chief steward and the ship was searched, but Mrs. Draper was not discovered. This morning, however, the ship again was searched and eventually the missing woman was found in the tankroom, where, she told officials, she had remained throughout the voyage, though she occassionally ventured on deck and spoke to one or two of the passengers. She lived on the fruit she had brought from New York. She was grimmy, disheveled, and ill.

Mrs. Draper was the last passenger to leave the ship and was hurried ashore and locked in a railroad carriage until her arrival in London where she was hustled into a taxicab and rushed to a hotel.

Fled from Sanitarium.

Hopedale, Mass., April 29.—(AP)—Announcement of the safe arrival in London today of Mrs. Eben S. Draper, 42, was made by her husband, former state senator, today. In her message to him she declared he was "perfectly well."

Notes mailed by her shortly after she vanished from a Katonah, N. Y., sanitarium, in which she hinted at suicide, had aroused an international search.

80 YEARS OLD

PROF. IRA M. PRICE.
[TRIBUNE Photo.]

Dr. Ira Morris Price, professor emeritus of Semitic languages and literature at the University of Chicago, who was a member of the first faculty of the university, celebrated his 80th birthday anniversary yesterday. A family dinner in his home at 6127 Greenwood avenue was attended by his wife, four children, and four brothers. The brothers are, Enoch J., a Chicago attorney; Milo B., president of Pillsbury academy in Minnesota; Oslo J., a Baptist pastor in Rochester, N. Y.; and Dr. Homer C., dean of the agricultural college of Ohio State university.

CHICAGO INFANT DEATHS LOWEST OF LARGE CITIES

In 1935 Chicago had the lowest infant mortality rate of any of the ten largest cities in the United States, the Infant Welfare society declared yesterday, in connection with the observance of National Baby week. Following are the number of deaths per 1,000 live births:

	1934.	1935.
Chicago	48	40
Cleveland	45	42
Detroit	50	44
St. Louis	61	45
New York	52	47
Pittsburgh	55	48
Philadelphia	54	48
Boston	58	51
Los Angeles	53	51
Baltimore	65	57

Although working among families on the lowest economic levels, the society reported that it had reduced the 1934 rate of 8 deaths per 1,000 babies cared for to 6 last year.

20,000 YOUTHS TO TAKE PART IN NYA EXPOSITION

Festival to Open Tuesday at Stockyards.

An "Exposition of Youth," a six ring festival including dramatics, music, dancing, handicraft, educational activities, and athletics, sponsored by the National Youth administration, will be held in the International amphitheater, 43d and Halsted streets, for a six day period beginning next Tuesday.

Twenty thousand boys and girls from Evanston to South Chicago will take part, according to William J. Campbell, state director of the NYA. The board of education, the Chicago park district, the Y. M. C. A., Y. W. C. A., Catholic Youth organization, Jewish People's institute, the B'nai B'rith, the Boy Scouts, various social settlements, universities, and the Amateur Athletic union will participate.

Many Sports on Program.

Boxing bouts, an A. A. U. novice track meet, wrestling, basketball, volley ball, gymastics, fencing, badminton, and ping-pong will be featured.

A pageant, "Youth Through the Ages," written by Adolph Franz Stury, Thomas Wood Stevens and W. E. Clarkson, will be presented by a cast of 1,000 NYA boys and girls from various sections of Chicago. Several hundred youths will arrange the technical details.

A drama festival and play tournament, directed by Miss Mary Loughran, will include players from the Hinsdale Little theater, Chicago Normal college, South Side Junior college, St. Xavier College Players, Christian College Players, South Shore Players, Hull House, Players' Guild of Evanston, the Evanston Playmakers and other organizations.

In two small theaters in the wings of the amphitheater, 15 one-act plays will be given, the winners to be awarded a silver loving cup. A play manuscript contest also will be held.

Music and Dancing Contests.

Musicians and dancers will compete the afternoon and evening of May 10, with orchestras, string ensembles, players, glee clubs, soloists and folk dancers from over the state taking part. The Paulist choir, the University of Chicago choir and a choral group led by J. Wesley Jones, singing spirituals, will be among the contestants.

The Chicago parks district will be represented by a large handicraft exhibit, including marionettes, train and ship models, pottery and weaving. An "aile of states" running the width of the amphitheater will contain exhibits showing the skills of various states.

ROOSEVELT SON DENIES EUROPEAN LINK WITH KENNEDY, PENDERGAST

[Chicago Tribune Press Service.]

LONDON, April 29.—James Roosevelt, eldest son of the President, said today he had come to London in the interests of the insurance business he represents, but added slyly he had not come over here to take out insurance on his father's reëlection.

"There is no doubt my father will be reëlected, but a dark horse may be brought out by the Republicans who will give him some last minute worry," said James, who landed at Plymouth this morning.

Roosevelt denied there is any connection between his visit and the arrival in Europe on the same liner of Joseph P. Kennedy, former head of the Securities and Exchange commission and one of the President's former lieutenants, and Thomas J. Pendergast, Democratic boss of Kansas City, Mo.

Neither Kennedy nor Pendergast has yet shown up in London.

JUDGES CONSIDER LA BUY'S PLAN TO SPEED UP COURTS

Chief Justice Walter J. LaBuy yesterday presented to the other judges on the Circuit court a copy of his suggested plans for speeding up case handling and reducing costs for litigants.

A committee of three judges was appointed to consider the recommendations and make a report on them within the next ten days. Chief Justice LaBuy expressed the belief that if the new rules are put into effect, all cases will be disposed of within six months of filing.

Another move to hasten the clearing of court dockets was announced yesterday by Chief Justice James J. Kelly of the Superior court. Holding that half the 7,000 cases now officially awaiting trial have been settled out of court or dropped informally, he ordered that a special law calendar be called on May 13, when all suits in which there has been no action in two years will be cleared away.

The judges of the Superior court have also been asked to consider Chief Justice LaBuy's proposals.

First among his recommendations is that cases be classified as [1] on the general trial calendar; [2] on the active calendar or [3] on the daily trial list. Such a system, it was held, would bring before judges for trial only cases in which the litigants are actually ready.

Under Judge La Buy's plan "pre-trial" judges would be assigned to handle the general calendar. They would separate the cases in which the opposing counsel have hopes of agreed settlements from those where no agreement is probable and would dispose of as many suits as possible through conciliation. In the cases in which legal battle is inevitable, the pre-trial judges would have agreed points stipulated in writing, so that only well defined issues would be submitted for trial.

URGES FRAMING OF "SOUND" BILL TO AID VETERANS

Donald A. Hobart, national commander of the American Veterans' association, declared in Chicago yesterday that "sanity in public expenditures" is bound to return, and urged that a sound plan for veterans' compensation be formulated by the ex-service men themselves.

Hobart spoke at a luncheon in the Field building, held to promote the association's campaign for membership.

"The current veterans' bill will be a target for criticism when the demand for economy comes," he said. "It will require constructive legislation to clean up the present mess."

Marvin A. Harlan, national commander of the Disabled American Veterans of the World War, a Chicago visitor yesterday, declared his organization would not support pension legislation to pay world war veterans without regard to their disabilities. He asked that partially disabled veterans be given preference in the distribution of jobs on the public pay roll.

Steps to Keep Children from Power Lines Asked

A coroner's jury yesterday recommended that the sanitary district take added precautions to prevent children from climbing high tension towers on its property. The jury found that the death Tuesday of Richard Stokes, 11 years old, 103 Bloomingdale Bank road, Riverside, was accidental. He had climbed a tower near the drainage canal and Harlem avenue in Summit and touched a 44,000 volt cable.

NOW I EAT HOT DOGS
Upset Stomach Goes in Jeffy with Bell-ans
BELL-ANS FOR INDIGESTION

16,000 Inspect New Coast Trains on Display Here

(Picture on back page.)

About sixteen thousand persons yesterday visited the Union Pacific-North Western railroad streamline train the City of Los Angeles, and the Challenger, new tourist travel train, on exhibition at the North Western station. The City of Los Angeles is to go into service on May 15 between Chicago and Los Angeles on a 39 hour and 45 minute schedule. The first trip will be made from Los Angeles and the first westbound trip will be made on May 18. The Challenger will carry only coaches and tourist sleepers.

18 MONTHS OLD ★ ★ SMOOTH AND MELLOW ★ ★ FULL 93 PROOF

Top-run GETS THE BIG PLAY!

That's right. Crab Orchard—the top-run Kentucky straight bourbon whiskey—is eight times more popular now than last year. You may ask—what is top-run? It's the full, rich yield of top-run distilling—made by the old fashioned mash-tub process—the same as the most expensive whiskies. You get it in Crab Orchard at its affordable price.

Insist on 93 Proof
It Means Better Whiskey

Crab Orchard BRAND
Top-run KENTUCKY STRAIGHT BOURBON WHISKEY

ASK THE BARTENDER—HE KNOWS ★ ACCEPT NO SUBSTITUTES ★ ALL BARS AND STORES

★ A GOOD GUIDE TO GOOD WHISKEY ★

The A.M.S. Division of National Distillers Products Corporation, Louisville, Kentucky

Exclusive Crab Orchard Distributors
SAMUEL CASSEL & COMPANY, Chicago, Ill.
MORAND BROTHERS BEVERAGE COMPANY, Chicago, Ill.
NATIONAL WINE & LIQUOR COMPANY, Chicago, Ill.
OLD GOLD DISTILLERS, INC., Chicago, Ill.
PIONEER WINE & LIQUOR DEALERS, INC., Chicago, Ill.
HILLMAN'S, Chicago, Ill.
JUDGE & DOLPH, LTD., Chicago, Ill.
B. A. RAILTON COMPANY, Chicago, Ill.

Find Out

From Your Doctor if the "Pain" Remedy You Take is SAFE

Don't Entrust Your Own or Your Family's Well-Being to Unknown Preparations.

BEFORE you take any preparation you don't know all about, for the relief of headaches; or the pains of rheumatism, neuritis or neuralgia, ask your doctor what he thinks about it—in comparison with Genuine Bayer Aspirin.

We say this because, before the discovery of Bayer Aspirin, most so-called "pain" remedies were advised against by physicians as being bad for the stomach; or, often, for the heart. And the discovery of Bayer Aspirin largely changed medical practice.

Countless thousands of people who have taken Bayer Aspirin year in and out without ill effect, have proved that the medical findings about its safety were correct.

Remember, this: Genuine Bayer Aspirin is rated among the fastest methods yet discovered for the relief of headaches and all common pains . . . and safe for the average person to take regularly.

You can get real Bayer Aspirin at any drug store—simply by never asking for it by the name "aspirin" alone, but always saying BAYER ASPIRIN when you buy.

Price of Genuine Bayer Aspirin Reduced to 15¢

(ADVERTISMENT)

HAPPY RELIEF FROM PAINFUL BACKACHE

Caused by Tired Kidneys

Many of those gnawing, nagging, painful backaches people blame on colds or strains are often caused by tired kidneys—and may be relieved when treated in the right way.

The kidneys are one of Nature's chief ways of taking acids and wastes out of the blood. A healthy person should pass about 3 pints a day and so get rid of more than 3 pounds of waste matter.

If the 15 miles of kidney tubes and filters don't work well, waste stays in the body and may become poisonous. It may start nagging backaches, leg pains, loss of pep and energy, getting up nights, swelling, puffiness under the eyes, headaches and dizziness. Don't let it lay you up.

Ask your druggist for Doan's Pills—used successfully by millions for over 40 years. They give happy relief and will help to flush out the 15 miles of kidney tubes. Get Doan's Pills.

BAD RASH WAS HER TROUBLE

Read what Mrs. B. of Swissvale, Pa., writes: "My face broke out in a rash that was very red and embarrassing. After using Cuticura Soap and Ointment the terrible burning ceased and in a month my skin was clear."

This is typical of the wonderful relief Cuticura gives from itching and irritation of pimples, rashes, eczema and other skin troubles due to external causes. Try this famous treatment today. All druggists—25c. For FREE sample, write Cuticura, Dept. 24, Malden, Mass.

RESORTS AND TRAVEL.

Ocean Travel.

Matson Line — HAWAII · SAMOA · FIJI · NEW ZEALAND · AUSTRALIA ★ Speed, luxury, economy of new Matson-Oceanic Liners, LURLINE, MARIPOSA, MONTEREY, MALOLO, sailing every few days from California. ★ 230 North Michigan Avenue, Chicago. Phone RANdolph 8344.

CALIFORNIA.

FREE California official vacation guide book. Write All-Year Club (non-profit), 629 S. Hill St., Los Angeles, Cal.

STANDARD OIL CAN SAVE YOU 10¢ A QT. ON MOTOR OIL

ISO=VIS "D"

UNSURPASSED IN PREMIUM QUALITY YET COSTS ONLY 25¢ PER QUART *PLUS TAX

Eight short minutes is all it takes to have your crankcase drained and refilled with the proper grade of Iso-Vis "D" for Spring, at Standard Oil Stations and Dealers—where you see the sign of

STANDARD OIL SERVICE

IT LASTS! Notice how your oil level *stays up* when you have Iso=Vis "D" in your crankcase—and how your oil costs *stay down*. Even if you paid as much as 10¢ a quart more, you wouldn't find a motor oil with a tougher, more durable body. The heat of long hard driving won't break it down, or thin it out seriously—because Iso=Vis "D" is produced by a special process which removes carbon-forming, sludge-forming impurities, and leaves nothing but clean, smooth oil of remarkably high "viscosity index." It *keeps* your motor sweet-running—and you need to add fewer quarts between drains.

*Plus Federal Tax 1¢ a qt.—total 26¢ a quart plus 3% Illinois Retailers' Occupational Tax.

Copr. 1936, Standard Oil Co.

LUBRICATE FOR SAFETY EVERY 1,000 MILES

J. WHITNEY HALL DIES; ALIENIST IN FAMOUS TRIALS

Noted as Prohibition Foe and Civic Leader.

DR. JAMES WHITNEY HALL.

Dr. James Whitney Hall, 76 years old, noted alienist who served as one of the defense experts in the Loeb-Leopold murder trial, died early yesterday in the Illinois Central hospital. He had been in poor health for the last year but had entered the hospital only a week ago.

Dr. Hall was born in Alexandria, Ky. He began the general practice of medicine at Bloomington where he lived until 1900 when he came to Chicago, specializing here in neuropsychiatry and forensic medicine. He served as medical counsel for most of the leading railroads in Chicago as well as for a number of other corporations.

Major in Medical Corps.

Dr. Hall was chief of staf of the Goodheart sanitarium and was a member of the lunacy commission of the Cook county court. During the war he served as a major in the army medical corps.

During his practice Dr. Hall testified in hundreds of cases requiring expert medical evidence. Among the widely known murder trials, in addition to the Loeb-Leopold case, in which he served as defense alienist, was that of Carl Wanderer for the murder of the "ragged stranger," and the more recent trial of Dr. Alice Lindsay Wynekoop for the murder of her daughter-in-law.

In 1931 Dr. Hall was appointed criminologist by Coroner Frank J. Walsh as one of the "dollar a year" experts of the coroner's staf.

Active Against Prohibition.

During prohibition he was active in seeking repeal of the Volstead act. On one occasion he testified before a house committee at Washington that insanity had increased 1,000 per cent in Cook county because of the use of "poison hootch."

Dr. Hall was a member and a past president of the Iroquois club and a member of the South Shore Country and Traffic clubs, and a member of the board of governors of the Thomas Jefferson Foundation. He also was a member of the American, Illinois, and Chicago Medical societies.

He is survived by his widow, Mrs. Lucia Perry Hall; a son, Dr. James Whitney Hall Jr., who is connected with the Henry Ford hospital in Detroit, and two grandchildren. Funeral services will be held tomorrow at 2:30 p. m. at his residence at 5421 Cornell avenue.

POLICE LOOK INTO STORY OF 18 HOUR KIDNAP JOURNEY

The police of Chicago and Kansas City, Mo., last night were investigating the story told by Robert H. Main, 28 years old, of 2517 East 11th street, Kansas City, an oil salesman, that he had been robbed of $20 by three kidnapers who forced him to drive them 500 miles from the Missouri city to Chicago.

Main, who has a special Kansas City police commission to carry a revolver, reported that a .38 caliber pistol which had been taken from him by the bandits was returned when he arrived in Chicago. He was also allowed to keep his automobile.

The salesman asserted that he believed that the three held up two gas stations along the way, one at Hannibal and the other at Springfield, Mo. Main, who was on the road nearly 18 hours, was given a blanket and allowed to sleep in a cell at the Marquette station last night. He will be questioned by department of justice agents today.

GEO. DICKINSON DIES; ONCE NOTED NEWSPAPER MAN

New York, April 29.—[Special.]—George Henry Dickinson, one of New York's best known newspaper men in the nineties and the early twentieth century, died friendless in Harlem hospital Monday, it was revealed today.

When no one claimed the body, detectives searched Dickinson's effects and found several notes, dated April 11, 1932, one asking that in event of his death, Maj. Lester D. Gardner, Dennis H. Connelly, or Daniel L. Ryan be notified.

Mr. Ryan, formerly a member of the board of transportation, identified the body. Mr. Ryan worked as a reporter for the old Telegram forty years ago, he said, when Mr. Dickinson was city editor. Later Mr. Dickinson became managing editor. He also held executive positions on other newspapers.

Charles Lomax, Member of Old Chicago Family, Dies

Funeral services for Charles Lomax, 2828 Pine Grove avenue, retired wholesale liquor dealer and member of a pioneer Chicago family, will be held at 11 a. m. today in the chapel at 1153 North Clark street. Mr. Lomax, who was 61 years old, died at his home Tuesday. He was born in Chicago, at Harrison and Dearborn streets, and in his boyhood attended the old Jones school. Surviving Mr. Lomax are his wife, two brothers and a sister.

Lawrence H. Rupp, Former Grand Ruler of Elks, Dies

Allentown, Pa., April 29.—(AP)—Lawrence H. Rupp, 55, former grand exalted ruler of the Elks and twice a Democratic candidate for United States senator, died today.

GEO. HIGGINSON JR. DIES; FORMER CHICAGO BANKER

George Higginson Jr., who was for more than thirty years a transportation company executive and investment banker in Chicago, died late Tuesday in his apartment in New York. He was 72 years old.

GEO. HIGGINSON JR.

Mr. Higginson, a member of a distinguished New England family, was graduated from Harvard university in 1887 and entered the railroad business. He came to Chicago in 1892 as secretary-treasurer of the West Side Elevated Railroad company, and remained an official of that company until 1904. From the latter year until 1924, when he retired, he was Chicago representative of the financial house of Stone & Webster. In recent years Mr. Higginson had resided in the east.

At one time Mr. Higginson was a director of the Illinois Children's Home and Aid society. He was a member of the Chicago, Saddle and Cycle, University and Indian Hill clubs. From 1907 to 1911 he was a member of the village board of Winnetka.

Surviving Mr. Higginson are his wife, Mrs. Emily Wakem Higginson, and two daughters, Mrs. John H. Gould and Countess Theresa Rucellai. Funeral services are to be held at Trinity church, Lenox, Mass., tomorrow.

Mr. Higginson was a nephew of the late Maj. Henry Lee Higginson of Boston, a founder of the Boston Symphony orchestra and one of his ancestors, the Rev. Francis Higginson, was termed by Cotton Mather, "the first in a catalog of heroes."

BISHOP SCHMUCK DIES IN WYOMING; A PEORIA NATIVE

New York, April 29.—[Special.]—The sudden death of the Rt. Rev. Dr. N. Schmuck, 54, missionary bishop of the Episcopal church in Wyoming, was announced today at the church headquarters here. Bishop Schmuck died last night at his home in Laramie, Wyo.

Bishop Schmuck was born in Peoria, Ill., and was a graduate of the Seabury Divinity school, Faribault, Minn.

His ordination took place in 1906. He was priest in charge of St. Peter's church, New Ulm, Minn., and of All Souls' church, Sleepy Eye, Minn., during 1905 and 1906; then was rector of St. Paul's church, Owatonna, Minn., for five years. His next appointment was to St. John's church, Linden Hills, Minneapolis, where he served from 1911 to 1923, then accepting a call to St. Mark's church, Denver. There he remained from 1923 to 1925.

R. R. CONDUCTOR TO RETIRE AFTER 51 YEARS' SERVICE

Charles A. Pinney, 70 years old, will leave Union station this afternoon on his last trip as a conductor for the Pennsylvania railroad's Broadway limited. Mr. Pinney has had 51 years continuous service with the railroad and will be retired after today's run to New York. He became a freight brakeman in 1885 and a passenger conductor in 1887. Conductor Pinney was on the Broadway Limited when it first started its fast daily Chicago-New York runs in June, 1902. The scheduled time for the trip then was 20 hours. It is now 16½ hours.

"I have known all the Presidents of the United States since Grover Cleveland and have come to know very well some of the most prominent people in the world," said Pinney. He lives in Plymouth, Ind.

Mrs. Nellie Dwyer Dies After Six Month Illness

Mrs. Nellie Dwyer, 49 years old, 1240 South 16th avenue, Maywood, died yesterday in her home after an illness of six months. She is survived by her husband, Joseph, a commercial agent for the Illinois Bell Telephone company, seven daughters and five sons. One son, Joseph Dwyer Jr., is employed in the engraving room of THE TRIBUNE. Funeral services will be held Saturday at 10:00 a. m. in St. Eulalia church in Maywood. Burial will be in Calvary cemetery.

James Coogan, Relative of Actor Jackie, Dies

Los Angeles, Cal., April 20.—[Special.]—James Coogan, 79, great-uncle of Jackie Coogan, movie actor, died of pneumonia here today. He was a retired railroad man, having been station master at Syracuse, N. Y., for nearly 50 years. He was in California for the winter.

Ethel Dickens Dies at 71; Granddaughter of Author

LONDON, April 29.—(AP)—Ethel Dickens, 71, granddaughter of Charles Dickens, famous British author, died today.

TODAY'S RADIO BROADCASTS

CHICAGO WAVE LENGTHS.

W-G-N—720	WLS—870	WIND—560
WBBM—770	WAAF—920	WJJD—1130
WMAQ—670	WCFL—970	WGES—1360
WENR—870	WMBI—1080	WHFC—1420

A. M.
7:00—W-G-N—Good Morning; temperature reading, time signals, and music.
WMBI—Sunrise service.
WBBM—Musical clock.
WCFL—Top o' the Morning.
WMAQ—Suburban hour.
7:30—W-G-N—Garden Melodies.
WLS—Arkansas Woodchopper.
WJJD—Christian Science program.
WAAF—Breakfast express.
7:45—W-G-N—Good Morning, continued.
WJJD—Morning Melodies.
8:00—W-G-N—Morning Matinee with Hale Kemp's orchestra.
WCFL—Mark Tyme.
WIND—University of Chicago.
8:15—WCFL—Streamliners.
WLS—Lulu Belle.
8:45—W-G-N—Morning Melodies.
WJJD—Fay Ehlert to present her own "The Second Year Man."
9:00—WAAF—Morning Song.
WIND—Dance music.
WLS—Vic and Sade.
WBBM—Dr. L. W. Morrey.
9:15—W-G-N—We Are Four.
WMAQ—Dan Harding's Wife.
WAAF—Memory Lane.
WLS—Morning Minstrels.
WBBM—Grand Duchess Marie.
WCFL—Edward McHugh.
9:30—W-G-N—Morning Serenade.
WLS—Today's Children.
WBBM—Howard Neumiller, pianist.
WCFL—Budget Stretcher.
WJJD—Happy Go Lucky Time.
9:45—WMAQ—Melody Bakers.
WIND—The Bandbox.
WLS—David Harum.
10:00—W-G-N—Your Friendly Neighbor, with Art Wright.
WLS—Martha Crane and Helen Joyce.
WMAQ—Girl Alone.
WJJD—University of Chicago.
WBBM—Goldbergs.
10:15—W-G-N—The Lamplighter [MBS].
WAAF—Duke of the Uke.
WIND—Rhubarb Red.
WCFL—WPA Players.
WBBM—Trafic court.
WJJD—University of Chicago.
10:30—W-G-N—Beauty Color Tones.
WBBM—Just Plain Bill.
WMAQ—The Carnival.
WCFL—Melody Bakers.
10:45—W-G-N—Bachelor's Children.
WAAF—Hawaiian Echoes.
WIND—Gems of Yesterday.
WLS—Hilltoppers.
WBBM—Rich Man's Darling.
11:00—W-G-N—Painted Dreams [MBS].
WBBM—Voice of Experience.
WCFL—Baxter Sisters.
WAAF—Melody Parade.
WIND—Fred Beck, organist.
WJJD—Monticello Party Line.
WMAQ—Gene Arnold.
11:15—W-G-N—Harold Turner, pianist.
WCFL—Honeyboy and Sassafras.
WMAQ—Mrs. A. J. Peterson.
WBBM—Mary Lee Taylor.
WLS—Prairie Ramblers.
11:30—W-G-N—Bob Hannon, songs.
WLS—Kitchen Kettle.
WJJD—Movie Reporter.
WMAQ—Words and Music.
WBBM—Mary Marlin.
11:45—W-G-N—Broadway Cinderella [MBS].
WIND—County Agent.
WLS—Tony Wons.
WAAF—Rhythm Review.
WJJD—Happy Harmonies.
WBBM—Five Star Jones.
Noon—W-G-N—Life of Mary Sothern [MBS].
WAAF—The Symphonic hour.
WLS—Old Music Chest.
WBBM—Frank Wilson.
WMAQ—Jean and Escorts.
P. M.
12:15—W-G-N—Irene Lee Taylor [MBS].
WMAQ—Dot and Will.
WCFL—Honeyboy and Sassafras.
WJJD—Noonday service.
12:30—W-G-N—Markets and Midday service; Rev. H. L. Willett, Kenilworth Union church.
WIND—Music and Banter.
WMAQ—Farm and Home hour.
WCFL—Melody Time.
WBBM—Lee Francis.
12:45—WLS—Dinner Bell program.
WBBM—Sentimental Selma.
WCFL—For Women Only.
1:00—W-G-N—Palmer House ensemble.
WAAF—Hoosier Philosopher.
WIND—Sketches in Melody.
WJJD—Julane Pelletier, pianist.
WBBM—Man on the Street.
WCFL—Candelori conducts.
1:15—W-G-N—The Life of Helen Trent.
WAAF—Estelle Barnes, pianist.
WBBM—Gossip club.
1:30—W-G-N—Doring Sisters.
WMAQ—Littau's orchestra.
WAAF—Dorothy Adams, contralto.
WLS—Jim Poole.
WBBM—Art Kahn, pianist.
WJJD—Music of the Masters.
WCFL—Music guild.
1:45—W-G-N—Palmer House ensemble.
WAAF—Talk of the Eyes.
WBBM—Barnyard Frolics.
2:00—W-G-N—Molly of the Movies [MBS].
WAAF—A Mood in Blue.
WMAQ—Forever Young.
WLS—Home Makers hour.
2:15—W-G-N—June Baker, home management.
WCFL—Baxter Sisters.
WMAQ—Home Forum.
WBBM—Melody Bakers.
WLS—Ma Perkins.
2:30—W-G-N—Good Health and Training; Dr. H. B. Hanson.
WMAQ—Vic and Sade.
2:45—W-G-N—Baseball: Brooklyn vs. Chicago Cubs; also on WCFL, WIND, WBBM, WHAE.
3:00—WAAF—Music in the Air.
WJJD—Piano Reflections.
WMAQ—Tuneful Topics.
WENR—Betty and Bob.
3:15—WAAF—Rhythm Kings.
WJJD—Ridge Runners.
WENR—Backstage Wife.
WMAQ—Voice of Science.
3:30—WMAQ—Jack Turner.
WENR—Radio Guild.
3:45—WJJD—Carl and Harty.
WMAQ—Martha and Hal.
4:00—WAAF—Jimmie Kozak, pianist.
WJJD—Jane King.
WMAQ—While the City Sleeps.
4:15—WAAF—Organ melodies.
WMAQ—Madge Marley.
4:30—WJJD—Ben Kantor.
WMAQ—Larry Larson.
WENR—Grab Bag.
WAAF—Contrasts.
4:45—WJJD—Prairie Vagabonds.
WBBM—Jerry Sullivan.
5:00—W-G-N—Armchair Melodies.
WENR—James Wilkinson.
WCFL—Sunset Serenade.
WAAF—The Hit Parade.
WMAQ—Vocals by Verrill.
WJJD—Tappin' the Organ.
WJJD—True Tale Drama.
WBBM—News of Youth.
WMAQ—Spareribs.
WAAF—Jimmie Kozak, pianist.
WENR—Animal Closeups.
WCFL—Lillian Michuda.
WIND—Poetic Strings.
5:30—W-G-N—"The Singing Lady."
WAAF—Sport Shots.
WIND—Uncle Bob.
WMAQ—John B. Kennedy.
WCFL—Dick Tracy.
WJJD—Church on the Hillside.
WBBM—Buddy and Ginger.
5:45—W-G-N—Little Orphan Annie.
WAAF—Salon music.
WMAQ—Southernaires.
WBBM—Renfrew of the Mounted.
WCFL—Grace Wilson.
WJJD—Song Stylist.
6:00—W-G-N—Palmer House ensemble.
WIND—German program.
WENR—Easy Aces.
WMAQ—Donald McGibney.
WBBM—Pat Flanagan.
WCFL—Charlie Prazek.
WJJD—Sports Review.
6:15—W-G-N—Doring Sisters.
WJJD—Colonial Room ensemble.
WENR—Tony Russell.
WMAQ—Edwin C. Hill.
WBBM—Hollywood Music Makers.
WCFL—Trading Post.
6:30—W-G-N—Bob Elson's sport review.
WBBM—Kate Smith.
WAAF—Hollywood Melody Makers.
WENR—Lum and Abner.
WJJD—Julane Pelletier, pianist.
WMAQ—Pastorale.
6:45—W-G-N—Headlight Frolics [MBS].
WENR—Bobby Dickson's orchestra.
WMAQ—Diary of Jimmy Mattern.
WBBM—Boake Carter.
WAAF—Eventide Echoes.
WCFL—Queen of Song.
7:00—W-G-N—Evening Serenade.
WIND—Today's Cubs Game.
WMAQ—Rudy Vallee.
WLS—Pittsburgh Symphony.
WCFL—Don Norman.
WJJD—Polish program.
WBBM—The Airshow.
7:15—W-G-N—Ted Weems' orchestra.
WCFL—Strange as It Seems.
WBBM—Musical Moments.
7:30—W-G-N—"Life on Red Horse Ranch."
WIND—Sport Gossip.
WJJD—Doc Hopkins.
WLS—Good Times society.
WBBM—Cugat's orchestra.
7:45—W-G-N—Tom, Dick, and Harry.
WLS—Music Is My Hobby.
WCFL—Jack Kelly's orchestra.
WBBM—Harry Richman.
WJJD—Colonial Room ensemble.
8:00—W-G-N—Tomorrow's Tribune.
WCFL—Herr Louie.
WIND—Russ Hodges.
WMAQ—Show Boat.
WLS—Death Valley Days.
WBBM—The Caravan.
8:07—W-G-N—Quin Ryan's sport shots.
8:15—W-G-N—Paint Parade.
8:30—W-G-N—Kay Kyser's orchestra.
WENR—Town Meeting.
WBBM—Ed Wynn.
8:45—W-G-N—Henry Weber's Musical Review.
WBBM—Harry Richman.
WIND—Continental orchestra.
9:00—WMAQ—Bing Crosby.
WBBM—Horace Heidt.
9:30—W-G-N—Jack Hylton's orchestra.
WIND—Organ reveiries.
WENR—Eastman school festival.
WBBM—March of Time.
9:45—WCFL—Federat'n of Women Teachers.
10:00—W-G-N—The Dream Ship.
WMAQ—Amos 'n' Andy.
WIND—Auto races.
WBBM—Bernie Cummin's orchestra.
WCFL—Bob Hawk.
10:15—W-G-N—Kay Kyser's orchestra [MBS].
10:30—W-G-N—Freddie Martin's orch. [MBS].
WMAQ—Earl Hines' orchestra.
WCFL—Jack Kelly's orchestra.
WBBM—John Harrington.
WENR—Petroleum show.
11:00—W-G-N—Orville Knapp's orch. [MBS].
WMAQ—Ben Pollack's orchestra.
WBBM—Abe Lyman's orchestra.
11:15—WMAQ—Pratt and McNeill.
WCFL—Russ Morgan's orchestra.
WIND—Black Magic.
11:30—W-G-N—Ted Weems' orch. [MBS].
WENR—George Olsen's orchestra.
WCFL—Earl Smith's orchestra.
WBBM—Henry King's orchestra.
WMAQ—Ted Lewis' orchestra.
WIND—A Seat in the Gallery.
Midnight—W-G-N—Jack Hylton's orchestra [MBS].
WENR—Earl Hines' orchestra.
WIND—The Night Watch.
WMAQ—Phil Levant's orchestra.
WBBM—Philip Crane, baritone.
A. M.
12:30—W-G-N—Joe Sanders' orch. [MBS].
WENR—Carl Shreiber's orchestra.
WMAQ—Jess Hawkins' orchestra.
1:00—W-G-N—Ted Weems' orch. [MBS].
1:15—W-G-N—Joe Sanders' orch. [MBS].

Today's Features

ON W-G-N.

"Molly of the Movies," outstanding W-G-N and Mutual dramatic show, will be heard at 2 o'clock this afternoon with Gene Byron, stage star, in the leading rôle of "Molly Malone."

HAL KEMP.

At 8 o'clock this morning the first of a series of "Morning Matinees," a 45 minute program with a different nationally known dance orchestra each Thursday morning, will be presented over W-G-N and the Mutual network. Today Hal Kemp and his orchestra will be presented in a potpourri of favorite melodies, with Bob Allen, "Skinnay" Ennis, and Maxine Gray as vocalists.

The W-G-N Musical Review, with the concert orchestra; Margo Rebeil, soprano; Emery Darcy, tenor, and the Vocal ensemble, will be heard from the main studio at 8:45 o'clock this evening.

The program:

Themes from the opera "Martha"....Flotow
Vocal ensemble and orchestra.
"At Parting" ....Rogers
Margo Rebeil and orchestra.
"Cachuca" ....Hadley
The orchestra.
"The Wheel of the Wagon Is Broken"...Cox
Emery Darcy and orchestra.
Selections from the "Ballet Suite"....Vecsey
The orchestra.
"Melodies of George Gershwin"....Gershwin
Soloists, vocal ensemble, and orchestra.

Other features—
A. M.
10:15—Jacob Tarshish, "The Lamplighter," MBS.
11:45—"Broadway Cinderella," MBS.
Noon—"The Life of Mary Sothern," MBS.
P. M.
1:15—"The Life of Helen Trent."
2:45—Baseball: Brooklyn vs. Chicago Cubs, also on WBBM, WIND, and WCFL.
6:45—"The Headlight Frolics," a Mutual variety show.
7:45—"Tom, Dick, and Harry."

ON OTHER STATIONS.

P. M.
6—WLS—Easy Aces.
7—WMAQ—Rudy Vallee's Varieties, Max Schmeling, Cornelia Otis Skinner, Natalie Bodanskaya, soprano of the Metropolitan opera, and Teddy Bergman, comedian.
7—WLS—Pittsburgh Symphony orchestra.
8—WMAQ—Show Boat with Lanny Ross and Ben Bernie.
8—WBBM—Walter O'Keefe and Glen Gray's music.
8:30—WENR—America's Town Meeting: "Is Our Freedom in Danger"; George Sokolsky, Stanley High, and Lyman Bryson.
8:30—WBBM—Ed Wynn.
9—WMAQ—Bing Crosby's revue with the Philadelphia Symphony orchestra, directed by Leopold Stokowski; Una Merkle, screen star, and Louis Prima and his famous swing orchestra, and Bob Burns.
9—WBBM—Horace Heidt and His Brigadiers.
10:30—WENR—Ninth Annual Petroleum Exposition, salute from Tulsa, Okla.

KING FUAD'S BODY BORNE TO CAIRO; LAST RITES TODAY

CAIRO, Egypt, April 29.—(AP)—The body of King Fuad I. of Egypt arrived at Abdin palace in Cairo at sunset today from his country place, where the monarch died yesterday. The procession, preceded by cavalry units with black draped lances, moved through streets packed with people. Fuad, who died at the age of 68, will be buried tomorrow.

New King Avoids Italy.

ROME, April 29.—(AP)—British and Italian competition for Egyptian friendship was believed in informed circles today responsible for last minute changes in the sailing plans of Farouk, new king of Egypt, who is 16 years old.

Farouk, who was in London when advised of the death yesterday of his father, King Fuad, was to have arrived in Venice tomorrow on the Paris express and sail for Alexandria on the de luxe Italian liner Victoria. Word has now reached an Italian steamship company canceling the reservation. It was announced that Farouk would sail instead from Marseilles aboard the British liner Viceroy of India, escorted by the warship Ajax.

RITES ARE HELD FOR MRS. NANNIE HESS KRAMER, 78

Funeral services were held Tuesday in the chapel at 936 East 47th street for Mrs. Nannie Hess Kramer, 78 years old, a resident of Chicago for 70 years, who died Saturday in her home at 5110 Kenwood avenue. Burial was in Mount Mayriv cemetery.

Mrs. Kramer was born in Rochester, N. Y. She came to Chicago with her parents. Her father, Hitman Hess, for a number of years operated the Hess hotel near the corner of Clark and Lake streets. The hotel was destroyed in the fire of 1871, and Mrs. Kramer and her parents narrowly escaped death. The family was separated for two days in the confusion caused by the fire.

Mrs. Kramer for a number of years engaged in charitable work among blind persons in Chicago. She is survived by six children, Mrs. Charles Heilbrun, Mrs. Roy Brown, Lillian Kramer, and Maurice Kramer of Chicago; Mrs. Phillip Rose of Marquette, Mich., and Mrs. William Greenebaum of Pontiac, Ill. Mrs. Kramer's husband, Nathan, who operated a hat store in the loop, died several years ago.

FRENCH REFUSE PRIVACY; LINDYS SAIL TO ENGLAND

LONDON, April 29.—(AP)—Col. and Mrs. Charles A. Lindbergh, who suddenly left France today after failing to secure privacy from autograph seekers, landed at Folkestone tonight.

They drove away in their automobile for an unannounced destination, believed to be their temporary home, Long Barn, at Weald, Kent.

[The couple had been touring France for six days by automobile, spending most of their time in small villages. They were not recognized until today in a seaside resort near Boulogne. After the flyer and his wife went for a stroll on the beach a crowd followed them back to the hotel begging autographs, so they hurriedly packed and left.]

JUDGE BROOKS RITES SATURDAY; CLOSE COURTS

Judges of the Municipal court will attend the funeral of Judge J. William Brooks in a body next Saturday and their courts will be closed all day, it was decided yesterday at a meeting of the judges called in the office of Chief Justice John J. Sonsteby. The funeral will be held at 10 o'clock Saturday morning from the Brooks home, 7248 Euclid avenue, to St. Philip Neri church, 72d street and Merrill avenue, at 10:30. Judge Brooks died Tuesday of pneumonia.

Members of Phi Alpha Delta, legal fraternity of which Judge Brooks was local president, held a special meeting yesterday noon at the Chicago Bar association offices and also voted to attend the funeral in a body.

Oak Park Tragedy Called Murder-Suicide by Jury

A coroner's jury determined yesterday that Peter Viviano, 64 years old, a macaroni manufacturer, killed his daughter, Grace, 23 years old, and then committed suicide while temporarily insane. The bodies of the two were found in their home at 178 North Scoville avenue, Oak Park, on Tuesday. Viviano shot his daughter twice while she slept, then fired a shot into his own head while seated facing a picture of his wife, Antonina, who died in 1931.

H.B.Fields, 40 Yrs. Member of Board of Trade, Is Dead

Word was received here yesterday of the death in Laferia, Tex., of Harry B. Fields, who was a member of the Chicago Board of Trade for more than 40 years. He was 69 years old. Mr. Fields was a broker on the exchange floor prior to his withdrawal from membership in 1928. He joined the exchange in 1891.

News of the Radio Stations

BY LARRY WOLTERS.

Bing Crosby's much ballyhooed engagement to sing with Leopold Stokowski and the Philadelphia Symphony orchestra at 9 tonight over WMAQ-NBC was suddenly canceled yesterday. Sponsor's representative simply announced that Crosby would interview Stokowski instead of warble with the orchestra. It was reported that the agency handling the orchestra's transcontinental tour felt that Crooner Crosby's appearance would injure Stokowski's musical prestige. Several seasons ago Kate Smith sang an operatic aria with the Philadelphia orchestra without apparent harm to the noted organization.

One other explanation for the mysterious change in plans was that Crosby has bagged the lion's share of the publicity in connection with the proposed stunt. The Stokowski interests are said to have resented that.

Well, however that turns out tonight, Benny Goodman, the swing swami, is all set to help the Pro Arte quartet make a recording of Mozart's quintet in A major next Tuesday evening. The chamber music unit will be a guest of Goodman during the broadcast of Eddie Dowling's revue next Tuesday evening, for which Goodman provides the music. And after the broadcast they will repair to RCA studios to make the Mozart recording. Goodman plays the clarinet.

Betty Lou Gerson became the bride of Joseph T. Ainley, radio production chief for the Leo Burnett agency, Monday on returning from Hollywood, where she had been the leading lady in NBC's "First Nighter," which went off the air for the summer. Ainley is currently in charge of Jack Hylton's NBC show.

Lum and Abner [Chet Lauck and Norris Goff] have a nag which will run in one of the races on Derby day. They will be personal guests of Col. Matt Winn at the Derby. . . . Gene Kretzinger, husband of Donna Damerel who is Myrt of Myrt and Marge, will start by motor for the west coast today. His wife left last week by way of New York and the Panama canal. The Kretzingers plan to build a home near San Jacinto, Cal., this summer. . . . Bob Trout and Ted Church will head the staf of reporters handling the national convention broadcasts for CBS.

Bette Davis and Allan Jones will do a scene from "Dangerous" on Hollywood Hotel tomorrow evening. That's the picture that won her the motion picture academy award. Hollywood Hotel has improved a lot recently, particularly so far as its soloists are concerned. In Jean Dickenson, soprano; Frances Langford, contralto; Igor Gorin, baritone, and Allan Jones, tenor, the show has a foursome of singers whose talents are particularly suited to radio.

Harry Richman will make an appearance with Henry Busse's orchestra tomorrow evening on Busse's anniversary broadcast at 11 p. m. over WENR-NBC. . . . Russell Pratt got back on the air with his Topsy Turvy Time program on WENR last night after an absence of a month or two. . . . Don't forget Hal Kemp's Morning Matinee at 8 a. m. today over W-G-N-Mutual for that State street department store.

Injuries in Fall Are Fatal to Mrs. Pauline Zygmunt

Mrs. Pauline Zygmunt, 76 years old, 2206 North Lorel avenue, who had lived on the northwest side for the last 50 years, died in St. Elizabeth's hospital yesterday of injuries suffered in a fall at home several days ago. She was the widow of Joseph H. Zygmunt, retired business man who died a year ago, and the mother of L. F. Zygmunt, president of the Polish Lawyers' Association of Chicago. Funeral services will be held Saturday morning in the chapel at 5325 Fullerton avenue. Burial will be in St. Adalbert cemetery in Norwood Park.

H. W. Anderson, Chief of Toronto Globe 10 Yrs., Dies

TORONTO, April 29.—(AP)—Harry W. Anderson, 60, former managing editor of the Globe, died early today. He underwent an abdominal operation several days ago. Anderson was managing editor of the Globe ten years. He resigned last January. Anderson was born March 26, 1876, the son of the Rev. William Anderson of Reading, England.

Vet Who Carried Orders for Pickett's Charge Dies

Prestonsburg, Ky., April 29.—(AP)—Andrew J. Frazier, 96, confederate veteran, who often said that as a courier he carried Gen. Robert E. Lee's orders for Pickett's charge at Gettysburg, died at his home here today.

CHRYSLER AIRSHOW TONIGHT 8 P. M. WBBM
ALEXANDER GRAY
Charles Hansen Towne

Rev. Christian Snyder, 81, Priest for 48 Years, Dies

Springfield, Ill., April 29.—(AP)—The Rev. Christian A. Snyder, 81, former chaplain at hospitals in Litchfield and Taylorville, died today. He was a priest 48 years.

PRICES ARE LOWER AT Lain & SON 63RD AND HARVARD PHONE: WEN. 0025
Imperial Quartet and Organist included with all Chapel services. Complete funerals as low as $110.
OFFERING CHICAGO'S FINEST SERVICES

MONUMENTS AND MAUSOLEUMS.
. . MAUSOLEUMS—MONUMENTS . . .
The old and reliable
CHAS. G. BLAKE CO.
1000 E. 67th-st. Fairfax 9870.
Write or phone for free booklet.
POWERS GRANITE CO. INC.
TRIBUNE TOWER. DELAWARE 3152.

CEMETERIES.
SACRIFICE—8 LOTS TOGETHER IN Arlington Cemetery worth $400. Will sell for $150. Ideal for a family. Paul Scott, Griffith Park Golf Shop, Los Angeles, Cal.
BEAUTIFUL ACACIA PARK—CITY TRANS. 4 grave lots as low as $99. Lack. 9640.
ESTATE SAYS SELL—8 GR. AT GATE only $10 per gr.; divide. Juniper 3727.

FUNERAL DIRECTORS.
GRIESEL, ADAM & SON.
Established 1877. Serving the best families for over 50 years. 8944 COMMERCIAL-AV. South Chicago 0242. Funeral parlor most like a home. Competing all advertised prices.
O'HANLEY, INC., FUNERAL DIRECTION perfection. 7705 Cottage Grove. Rad. 7705.
SKEELES-BIDDLE
FAIRFAX 0120. E. 63D AT EVANS.

BURIAL GARMENTS.
SPECIFY ESTELLE BURIAL GARMENTS to your funeral director or visit our showroom at 2600 N. Western-av. Hum. 7948.

DEATH NOTICES are received for publication in the next morning's Final Edition of the Chicago Tribune up to 11:45 each night. Call Superior 0100 —Want Ad-Viser.

DEATH NOTICES

In Memoriam.

GANTZ—Tobey Gantz. In cherished memory of our beloved wife and mother, who passed away one year ago today. THE GANTZ FAMILY.

GREENBERG—Rae Kalman Greenberg. In loving memory of our dear wife and mother, who passed away four years ago today. HUSBAND AND CHILDREN.

PERNOD—Frederick A. Pernod III. In memory of a darling boy who passed on eight years ago today.

Fraternal Notices.

DEARBORN LODGE, NO. 310, A. F. & A. M.—Members assemble 6115 Cottage Grove, Friday, May 1, 2 p. m. Funerals Bros. Gustav J. Rydell, Frederick W. Wilson. CARL F. VIEWEG, Master.

THOMAS J. TURNER LODGE, NO. 409, A. F. & A. M.—Members will assemble for funeral of Michael J. Sartor, Friday, May 1, at Lodge hall, 12:30. Services at chapel, 124 W. Madison-st., Oak Park, 2 p. m. JOSEPH FINKELSTINE, Master.

BELLMAN—Daniel Bellman of 3543 W. 64th-pl., beloved husband of Georgia, fond father of Mrs. Florence Mason. Funeral Thursday, April 30, at 3 p. m., at chapel, 63d and Troy-sts. Interment Forest Home.

BRAINARD—Sarah Brainard, 7724 Euclid-av., April 29, 1936, wife of the late Dexter Brainard, mother of Mrs. Anna Nelson and Mrs. Rose Kress, sister of Mrs. Clara Hansen and Mrs. Louise Feller. Services at chapel, 63d and Harvard, Saturday, May 2, at 1 p. m. Interment Mount Hope.

BRAUNEIS—Joseph Brauneis Sr., April 26, age 68, beloved husband of the late Emma [nee Reichert], father of Mrs. Robert Uhlman, Mrs. Fred Friehe, Mrs. Henry Van Zuilen, Joseph Jr., Edward, Frank, George, Walter, Arthur, and Clarence, brother of Mrs. Gustave Ness, grandfather of eighteen, great-grandfather of two. Funeral Thursday, 9:30, from residence, 2215 N. Kedvale-av., to St. Sylvester church.

BUCKLEY—Catherine F. Buckley, beloved daughter of the late Daniel and Sarah McGuirk Buckley, fond sister of Hugh A., Rose V., and Mrs. John Flanagan. At her home, 5084 Monroe-st. Funeral notice later.

BYRNE—Thomas Byrne, husband of Charlotte Cagney Byrne, father of Patricia, brother of William J., Sister Camillas, Mabel, Paul, Mrs. Ray Tennes, and Mrs. Richard P. O'Donnell. Funeral from chapel, 4227 Cottage Grove-av., Friday, May 1, 1936, at 10 a. m., to St. Ambrose church. Interment Mount Olivet. Please omit flowers.

CHAPMAN—Jacob Chapman, late residence, 3326 N. Clark-st., age 67; beloved husband of Anna; fond father of Dr. Meyer J., in Vienna; Dr. Joseph J., Mary Neveleff, and Harriet Stone, five grandchildren. Funeral today, 2 p. m., at chapel, 3140 Lawrence-av. Interment Jewish Waldheim. Please omit flowers.

CLAUS—Elizabeth Stoetzel Claus, of Ottawa, Ill., wife of the late John, mother of Edward, sister of Anna Stoetzel, Amelia Kubitz, and Edward A. Stoetzel, grandmother of John. Memorial service Friday, 8 p. m., at funeral home, Lake-st. at 2d-av., Maywood. Funeral Saturday, 2 p. m., at Ottawa, Ill.

COLLINS—Harry S. Collins, suddenly; beloved husband of Della, father of Harry N. and Mrs. Robert Knill. Funeral 1 p. m. Friday at chapel, 4141 Cottage Grove-av.

ERICKSON—Gertrude Erickson, beloved wife of the late Martin E., loving mother of Mrs. Frank Woerly and the late Mrs. Harry I. Hofrichter, fond sister of Mrs. John Hofrichter, Mrs. Christina Swanson, and Miss Frances Schumacher. Remains resting at funeral home, 3117 S. Oak Park-av., Berwyn. Funeral Friday, at 9 a. m., to St. Odilo church.

EYMAN—Celia M. Eyman, late of 1336 Catalpa-av., beloved sister of Mrs. C. L. Erickson, Mrs. C. Rolfes, Mrs. I. Wallenstein, Mr. J. Klayer, Mrs. G. Leather, Louis and Joe Eyman. Funeral Friday, 8:30 a. m., from chapel, 929 Belmont-av., to St. Ita church. Interment Cincinnati, O.

FERRY—Cecilia E. Ferry, April 29, 1936; beloved wife of William E., daughter of Mrs. Elizabeth Gallagher, sister of Mrs. Annabelle Wamming and the late John Gallagher. Funeral from residence, 3520 Lexington-st., Friday, May 1, at 10:30 a. m., to Our Lady of Sorrows church. Interment at Holy Sepulchre.

FIALKA—Joseph Fialka, 2315 South East-av., Berwyn, Ill., April 28. Beloved father of James, Joseph, Stanley, Marie Schroeder, Lillian Klima, Alma Kral, and Helen Rocen; grandfather of six grandchildren. Services at home Friday at 1:30 p. m. Interment Bohemian National.

FINKLE—David [Jim] Finkle, beloved husband of Sarah [nee Goldstein], fond father of Sydney and Pearlie, dear brother of Esther Vallence, Blanche Ettsky, Lillian Fisher, Frances Berlow, Walter, and Louis. Funeral Friday, 1 p. m., at 8606 W. Roosevelt-rd. Interment Jewish Waldheim. Omit flowers.

GILMORE—George Gilmore of 6042 St. Lawrence-av., beloved husband of Emma, nee Hirsch; dear brother of Sol, Jennie Levitetz, Sarah Katz, Rose Mendelson, Sophie, Jack, Blanche Avera, Sidney, and the late Nettie Berenbaum. Funeral services Thursday, 2 p. m., in chapel, 7206 Stony Island-av. Interment Rosemont Park.

GINOCCHIO—Anthony T. Ginocchio, April 29, beloved son of Maria and the late Antonio Ginocchio, brother of Stephen, Virginia, Lawrence, and the late John S. Ginocchio. Funeral Saturday, at 9:30 a. m., from his late residence, 2021 W. Jackson-blvd., to Our Lady of Sorrows church. Interment at Calvary.

GOLDEN—Rose Golden, nee Gordon, age 54, April 28, 4817 N. Troy-st.; beloved wife of Ben, dear mother of Eva Simon, Albert, Gertrude Goldstein, David, Dr. Morris, Louis, Ida Blumenfeld, Larry and Phillip, sister of Harry A. Gordon. Funeral 10 a. m. Friday, May 1, at chapel, 5206 Broadway. Interment Rosemont Park, 6700 W. Addison.

HALGAS—The Very Rev. Msgr. Anthony Halgas, April 27, pastor of St. Casimir church; brother of Joseph, Frank and Mary Halgas, Mrs. A. Osikowicz and Mrs. Victoria Wladyka. Lying in state at St. Casimir church, Cermak-rd. and Whipple-st. Services Friday, May 1, 10:30 a. m. Interment Resurrection cemetery.

HALL—Dr. James Whitney Hall, loved husband of Lucia Perry Hall, father of James Whitney Jr., grandfather of James and Thomas. Services at late residence, 5421 Cornell-av., Friday, 2:30 p. m. Interment Montezuma, Ind., Saturday.

HARRINGTON—Margaret Harrington, nee Walters, beloved wife of the late Charles A. Harrington; mother of Daniel M. Harrington and Harry S. Landis. Funeral Friday, 9 a. m. from chapel, 2346 W. Madison-st., Chicago, to St. Gertrude church, Franklin Park, Ill. Mass, 10 a. m. Interment All Saints' cemetery.

HENERT—Otto Henert, April 28, of 1717 N. Linder-av., beloved son of Mrs. Louise Henert, brother of Bernard, Henry, Mrs. Bertha Fritz, Mrs. Ida Vetter, and Mrs. Frieda Klotz. Funeral services Friday, 2:30 p. m., at funeral home, 2410 W. North-av. Interment Waldheim.

HEYMAN—Amanda Heyman, beloved wife of Edward, fond mother of Mrs. Violet Vavrock, daughter of Mrs. Theodore Koehler, sister of Mrs. Emma Baker, Mrs. Theresa Rogas, Alfred and Herman Koehler. Resting at funeral home, 5708 W. Madison-st., where services will be held Friday, May 1, at 3 p. m. Interment Oak Ridge.

KERKSICK—John W. Kerksick, beloved husband of the late Mary D., fond father of Elmer. Funeral Friday, May 1, at 2 p. m. at residence, 2345 S. Ridgeway-av., to Mount Auburn cemetery. Quincy, Ill., papers please copy.

LAWSON—James G. Lawson, beloved husband of Marie A., fond brother of Estelle Vallette of Washington, D. C., and Emanuel Lawson of Philadelphia, Pa. Member of Veritas lodge, No. 926, A. F. & A. M. Masonic services Friday at 2 p. m. at chapel, 214 S. Western-av. Interment Oak Ridge.

LAYNE—Charles Ward Layne, April 28, beloved husband of Jessie, fond father of Ruth, Lawrence, Charles, Harold, Irene, and the late Kenneth, brother of Mrs. Margaret Birney, Mrs. Sadie Allen, and Mrs. Laura Curran. Funeral at chapel, 4611 Lincoln-av., Thursday, April 30, at 2 p. m. Interment Montrose.

LEVY—Benjamin M. Levy, late residence, 5030 N. Albany-av., beloved husband of the late Rose, fond father of Pearl Brandt, Anna Sakofsky, Mamie Levy, and Emanuel; brother of Hyman, Sam, George of St. Louis, and Anna Savitt. Funeral Friday, 11 a. m., at chapel, 3140 Lawrence-av. Interment Jewish Waldheim.

LINNEEN—Margaret McGraw Linneen [nee Town], beloved wife of Thomas, daughter of Anna and the late Clifford Town, sister of Harry, Clifford, and Mrs. O. Denham. Funeral Friday, 9:30 a. m., at funeral home, 6222 Broadway, for services and interment.

LOVELLE—Elsie George Lovelle, April 29, wife of Vincent, mother of Joan, daughter of Mrs. Pauline Barsanti, sister of Mrs. John Fortino, and Mrs. John Hatfield. Remains at chapel, 77th and Jeffery-blvd. Funeral notice later. South Shore 8822.

MALONE—Wilfred Andrew Malone, beloved son of Dr. Wilfred A. and Catherine Cunningham Malone, brother of Maureen, John, Eileen, Kathleen, Girard, and the late James. Funeral Friday at 9 a. m. from residence, 9926 Winchester-av., to St. Barnabas church. Interment Holy Sepulchre. Yards 0662.

MARSH—Emma Mary Beers Marsh, at Hudson, N. Y., April 28, 1936, widow of Tyler B. Marsh. Interment at Spencer, Mass., on Friday.

MATTHEI—Lou Ethel Taylor Matthei, beloved wife of George F., fond mother of Francis, daughter of the late Mary Paus Taylor, and niece of J. F. Abbott and F. W. Paus. Funeral Thursday, April 30, 1936, at 2 p. m., at chapel, Chicago-av., and Bothwell-st., Palatine, Ill. Interment Hillside cemetery.

MATVIN—Mary S. Matvin, April 29, of 617 S. Humphrey-av., Oak Park; wife of William, mother of Mrs. Holeta Watson and Opie. Services Friday, May 1, at 3:30 p. m., at chapel, 124 Madison-st., Oak Park, at Lombard-av. Interment Mount Auburn. At rest at residence until noon Friday.

McFADDEN—Marie McFadden [nee Waldron], beloved wife of Thomas P., fond mother of Marie, beloved daughter of John James Waldron and Annie [nee O'Connell], fond sister of J. Dominic, Peter J., Anne P., the Rev. Francis C., Sylvester J., and Della M. Funeral Friday, May 1, at 9:30 a. m., from parents' residence, 1357 E. 75th-st., to St. Laurence church. Interment Holy Sepulchre.

MELONE—Cristina Melone [nee Rossi], beloved wife of the late Angelo, devoted mother of Mrs. Rachela Melone, Americo, and the late Theresa Ranieri. Funeral Friday, at 9:30 a. m., from residence of son-in-law, Alex Ranieri, 4901 Altgeld-st., to St. Genevieve church. Interment Mount Carmel.

O'CONNOR—James J. O'Connor, at Atlanta, Ga., formerly of Chicago, age 80 years; beloved husband of Annie Honohan O'Connor, father of Sister Elizabeth Marie, Sister of Providence, Chicago; Mrs. Albert Fricke of Portland, Ore., stepfather of Thomas E. Reilly of Atlanta, Ga., and Sister Mary Catherine of Servite Order, Ladysmith, Wis. Funeral Friday, May 1, at 9:30 a. m., from chapel, 3153 W. Harrison-st., to Our Lady of Sorrows church. Interment Calvary.

PRINDIVILLE—William C. Prindiville, beloved son of the late Mr. and Mrs. James W. Prindiville, brother of the Rev. Brother Leonedian, Mrs. John I. D. Westerfelt, Mrs. John W. Huening, Charles H., Mortimer L., and John J. of Oakland, Cal. Funeral Friday, May 1, at 9:30 a. m., from chapel, 3604 Ogden-av., to St. Jarlath church. Interment Calvary.

RANIERI—See Melone death notice.

RUNDQUIST—Esther A. Rundquist, nee Turner, wife of the late John P. Rundquist, fond sister of Mrs. Hannah W. Clarke and William E. Turner. Services Thursday, April 30, at 2 p. m., at chapel, 2800 Belmont-av. Interment Rosehill cemetery.

RYDELL—Gustav J. Rydell, 7922 S. Carpenter-st., beloved husband of the late Mathilda, dear father of Rudolph, Ethel, Roy, and Mrs. Mabel Hupka, brother of Mrs. John Berg. Funeral Friday, May 1, 3 p. m., at St. Matthew Lutheran church, corner 80th and Aberdeen. Interment Oak Hill. Resting at funeral home, corner 79th and Aberdeen, until noon, Friday. Member of Dearborn lodge, No. 310, A. F. & A. M.

SARTOR—Michael J. Sartor, April 28, of 1036 S. Lyman-av., Oak Park, husband of Anna M., father of John H. and Margaret J., son of John P. and the late Lena Sartor, brother of Mrs. Rose Wegner. Services Friday, May 1, at 2 p. m., at chapel, 124 Madison-st., Oak Park, at Lombard-av. Interment Elmwood. Member of Thomas J. Turner lodge, No. 409, A. F. & A. M. Masonic services at chapel.

SCHULZKE—Minna Schulzke, beloved sister of Carl Schulzke, sister-in-law of Bertha. Funeral at funeral home, 6208-10 N. Western-av., Friday, May 1, at 3 p. m. Interment Memorial Park cemetery.

STOKES—Richard Henry Stokes, April 28, suddenly, age 12 years, beloved son of the late Sylvia, brother of William and Harry, adopted son of Mr. and Mrs. H. R. Gillespie. Services Friday, May 1, at 2 p. m., at Riverside Presbyterian church. Interment Forest Home. At rest at residence, 103 Blooming Bank-rd., Riverside.

STRAWBRIDGE—Albert N. Strawbridge of Pasadena, Cal.; husband of the late Bessie [nee Robinson], brother of Edgar J., C. Heber, Frank D., Mrs. Wilbur Higgins of Pasadena, and Mrs. Edwin M. Ashcraft Jr. of Evanston. Funeral Thursday, April 30, 4 p. m., at chapel at Rosehill.

TRAINER—Jennie Trainer, age 65 years, April 28; residence, 2834 S. Wabash-av. Services Friday at St. James church, 9 a. m. Interment Holy Sepulchre cemetery. St. Louis, Mo., papers please copy.

TURNER—Bessie Turner, age 58, 142 S. Austin-blvd., Oak Park; beloved wife of Oscar; fond mother of Justin G., Maurice, Freeman, Esther Joseph, and late Sidney; sister of Julius, Dave, and Morris Taxey, and Rose Briun Levin. Funeral Thursday, April 30, at 3 p. m., from Congregation B'nai Israel of Austin, 5433 Jackson-blvd., to Jewish Waldheim. Masonic Acacia. Member Hadassah, Children's Aid, Zitomer congregation, B'nai Israel of Austin, and Austin B'nai B'rith auxiliary. Omit flowers.

WALSH—Catherine Walsh [nee Clarke], late of 447 N. Avers-av., beloved wife of James, fond mother of James E., Vincent J., and Joseph P., sister of James, Michael, Mrs. Nora Donegan, Mrs. Margaret O'Connor. Funeral Friday, May 1, at 9 a. m., from chapel, 3619 W. North-av., to Maternity B. V. M. church. Interment All Saints.

WHITMAN—Helen Whitman, suddenly, loving daughter of the late Charles and Augusta Whitman, fond sister of Mrs. Mona Moore, Henry, and Eugene. Remains at funeral home, 2843 N. Clark-st., until Thursday morning. Interment Tobyhanna, Pa.

WILSON—Frederick W. Wilson, beloved husband of the late Mary E. Savage Wilson, devoted father of Mrs. Clara Gaul, Frederick Myron and the late Helen Wilson. Funeral Friday at 2 p. m. at funeral home, 318 E. 71st-st. Interment Oakridge cemetery.

ZWIKSTRA—George H. Zwikstra, April 28, 1936, beloved husband of M. Ellen, father of Mary and George. Services at his home, 2442 Orchard-st., Friday, 2 p. m.

ZYGMUNT—Pauline Zygmunt, April 29, widow of the late Joseph H. Zygmunt, mother of Lawrence F. Zygmunt. Funeral from chapel, 5325 Fullerton-av., Saturday, May 2, 10:30 a. m., to St. Stanislaus B. M. church, thence to St. Adalbert cemetery.

CAPITAL FLEES FRANCE IN FACE OF LEFT VICTORY

Socialist Rule and Panic Feared After Voting.

BY EDMOND TAYLOR.
[Chicago Tribune Press Service.]

PARIS, April 29.—It became evident today that France is at one of the most critical moments of her history, from an external point of view, and facing a period of political ferment, uncertainty, and perhaps chaos.

Leaders of the three important Popular Front parties—the communists, Socialists, and Radical Socialists—issued a joint appeal to their several followers last night to maintain Popular Front "discipline" next Sunday. This means that in every precinct where more than one Popular Front candidate ran last Sunday, all but the highest man in the coalition will withdraw and the others will throw their votes to him.

Left Victory Held Certain.

Experienced French political observers now think they can calculate in advance the results of next Sunday's vote with considerable accuracy. The predictions naturally vary according to whether the prophet is right or left, but they virtually all agree that the Popular Front victory will be substantial.

It is from a financial point of view that this is particularly serious. As the certainty of the Popular Front victory gets stronger a flight of capital bordering on panic is setting in. The Popular Front's campaign attacks on big business and the long term communist menace to private property in any form has made every one with savings uneasy. Hence, the new run on the franc which is bound to subject the gold standard to a dangerous trial in the next few weeks.

Socialist to Rule.

Perhaps even more important than the size of the Popular Front majority is its nature. The Socialists have every chance of nosing out the Radical Socialists as the biggest single party in the chamber.

Under the rules of the political game in this country the Socialist leader should then be appointed head of the new government with Radical Socialist participation in the cabinet—the communists will support the cabinet from the outside, but not enter it. Such a government would be equivalent to a legal revolution.

JARECKI DELAYS FEE FOR BALLOT FRAUD INQUIRY

County Judge Jarecki revealed yesterday that he is withholding payment of bills rendered by James H. McQueeny, special vote fraud investigator, "in order to audit the bills and investigate the persons hired by McQueeny and determine how much time they spent on the work."

Judge Jarecki did not have the records at hand but said that McQueeny had billed the court for "more than $10,000" in payment of the investigations he has been making for almost two years.

"Some of the bills have been questioned," Judge Jarecki added. "We wish to make certain that all the work actually was performed as claimed and that the charges are not exorbitant."

Upon the recommendations of Judge Jarecki, the election board yesterday appointed former Judge Albert B. George and John F. Cashen special assistant attorneys, to conduct investigation into charges of fraud made as an aftermath of the April 14 primary.

'LITTLE EGYPT' OF 1893 SUES FILM COMPANY

Mrs. Frieda Spyropolous, 65 years old, 1338 South Fairfield avenue, who was the "Little Egypt" dancing sensation of the 1893 world's fair and also staged an oriental act at the 1933 fair protested yesterday against what she termed the "tarnishing" of the name "Little Egypt." A suit was filed on her behalf in the New York Supreme court against Metro-Goldwyn-Mayer for using the name in the picture "The Great Ziegfeld." She seeks to enjoin the company from further use of the name and asks $25,000 damages.

"I did not have any vulgarity like they have today," said Mrs. Spyropolous at her home last night. "No nakedness. They used naked girls in the picture in connection with my name."

Mrs. Spyropolous, also known as Fahreda Mahzar, has been married to Andrew Spyropolous, owner of a restaurant at 705 South Halsted street, for 24 years.

Do what the big woolen mills do
MOTHPROOF with LARVEX
Ends Moth Damage for 12 Months in 1 Application
at all drug and dept. stores

HAROLD TEEN—FATE'S PLAYTHING

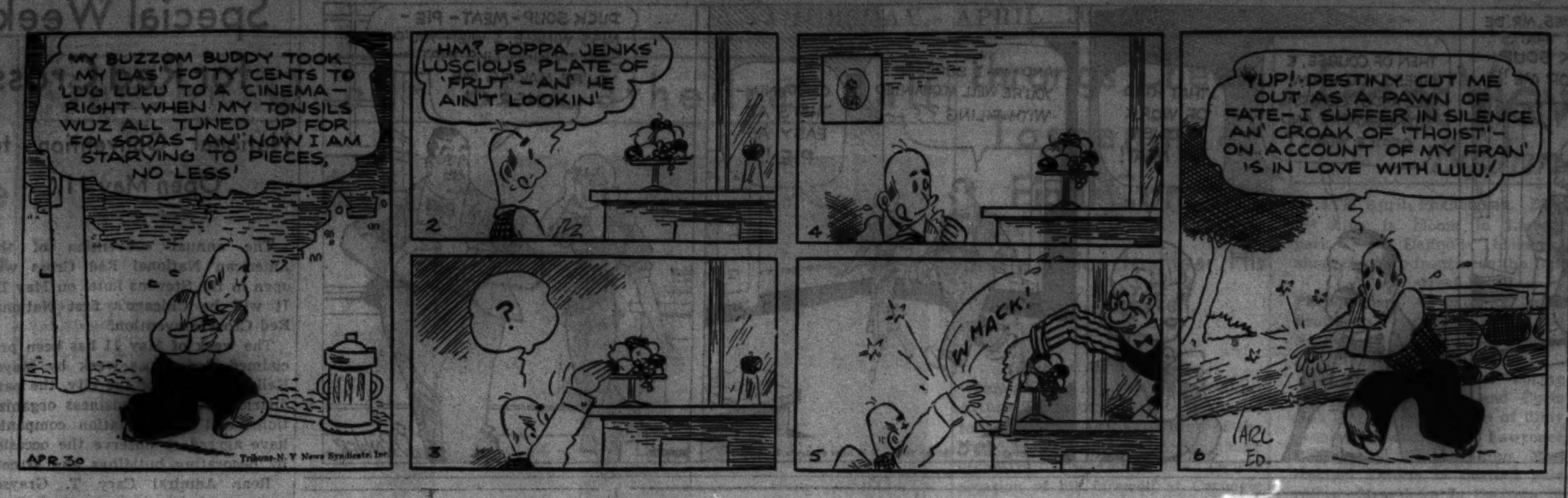

'EXPLOSIVE BRAIN' BLAMED FOR ACTS OF BRITISH KILLER

Once Declared He Was Founder of Rome.

LONDON, April 29.—(AP)—Dr. Harold G. Bedford-Russell, British surgeon, testified today that Douglas Burton, literary critic, was suffering from an "explosive brain" when he attacked Douglas Bose, 21 years old, author, with a hammer.

The assault, after a studio dinner party, ended in Bose's death for which Burton has been charged with murder. The surgeon was one of a number of witnesses supporting a defense contention of insanity at the time of the attack.

Germaine Shepherd, a Belgian, declared Burton had behaved strangely as far back as 1931 and once had told her he "saw an Indian head coming toward him and it was going to kill him." Another time, she testified, he cried out: "Something inside of me tells me I must make a catastrophe."

Miss Shepherd said both Burton and his twin brother, Donald had "made love to her" and Douglas once asserted he was "Romulus, the founder of Rome."

Douglas Burton's rooms were "filthier than the worst slums," Dr. Vivian Barkin, another witness, said. The chambers were littered with tin cans and tea leaves, the witness testified, and a long rope with a running noose was found in the room with a wisp of gray hair tacked on the wall.

Student for Ministry.

A letter written by Burton two weeks before the attack on Bose in February was introduced and read by Defense Counsel Charles Doughty.

"One cannot go on indefinitly straining at the leash," the letter said. "If my leash snaps, I will just run amok or commit a social crime."

Donald Burton said his brother once studied for the ministry, but quit when he failed in a test of the supernatural.

Previous testimony showed Burton's attack followed assertions by Miss Sylvia Gough, 42 years old, author, that Bose had thrown a brazil nut at her, giving her a black eye. Burton was charged with beating Bose over the head with a sculptor's hammer, fatally injuring the author.

Mrs. Carmen Swan, 32, a widow, who was reprieved last month after being sentenced to death for murder, was released from prison today, suffering from advanced tuberculosis. She had related in Old Bailey court March 24 a story of suffering and grief when she pleaded guilty to the murder of her 8 year old daughter.

Ruxton to Hang May 12.

MANCHESTER, England, April 29.—(AP)—The hanging of Dr. Buck Ruxton, convicted March 13 of the "Devil's Beef-Tub" slaying of his wife and a nursemaid, was set today for May 12, in the Strangeways jail.

PREDICTING WEATHER TWO WEEKS AHEAD IS GOAL OF GOVERNMENT

Washington, D. C., April 29.—(AP)—In an effort to find out whether the weather can be predicted for two weeks in advance government officials announced today an intensive 5 point program of research.

Dr. Louis H. Bean, adviser to Secretary Wallace, told the American Meteorological society meeting here that every possible factor in the weather would be analyzed to determine whether long range forecasting was feasible.

Five lines of study to be followed are continuous observations of the sun and its output of energy; examination of the Russian and other systems of long range forecasting; investigation of the influence of the moon and other planets; analysis of weather and crop yields; an attempt to discover weather relationships between different regions, and examination of cycles of weather which some scientists believe in.

A host of scientists, including meteorologists, climatologists, physicists, astronomers, mathematicians, and statisticians will coöperate in gathering and analyzing the data obtained, Dr. Bean said.

A. Mitchell Palmer Goes to Hospital for Operation

Washington, D. C., April 29.—[Special.]—A. Mitchell Palmer, who was attorney general in the Wilson administration, was admitted to the Emergency hospital late today where he will undergo an appendix operation tomorrow.

SAFETY TEST IS GIVEN ONE MAN SWITCH ENGINES

(Picture on back page.)

Chicago city and Illinois commerce commission officials participated in a series of tests yesterday to determine whether Atchison, Topeka, and Santa Fe railroad switch engines can be operated safely with one man in the cab instead of two as demanded by the Brotherhood of Railroad Trainmen. Tests were made in the vicinity of Pulaski road and Archer avenue to determine how well the engineman at the controls could see signals, switches, and various objects. More tests are scheduled today.

The railroad unions claim that two men are required in the interest of safety, while the railroad asserts that mirrors in the cab make it possible for one man to see all that is necessary.

Among those participating in the tests yesterday were Ald. John Egan and Frank Breen of the corporation counsel's office, representing the city; J. R. Skidmore and R. B. Thomas, representing the Illinois Commerce commission; L. C. Brown, Santa Fe trainmaster, and Edward J. Carter of the Brotherhood of Locomotive Engineers.

South Bend Woman, Hurt in Automobile Crash, Dies

South Bend, Ind., April 29.—[Special.]—Mrs. August Kenne, 35, of South Bend, injured Monday night in an auto crash here, died today.

BALANCED MEDICATION RELIEVES THOSE MISERABLE HEAD COLDS
PENETRO NOSE DROPS
25¢ 50¢ and $1. Bottles. Trial Size 10¢
MADE BY THE MAKERS OF PENETRO

STARTING, MAY 1 . . .
DOUBLE NON-STOP SERVICE TO NEW YORK
Lv. Chicago 1:10 and 3:00 p. m.
Ar. Newark 6:08 and 7:58 p. m.
TWA
33 PALMER HOUSE LOBBY • STATE 2433

"NOW YOU KNOW WHAT I MEAN BY THAT PENN MARYLAND De Luxe SMILE!"

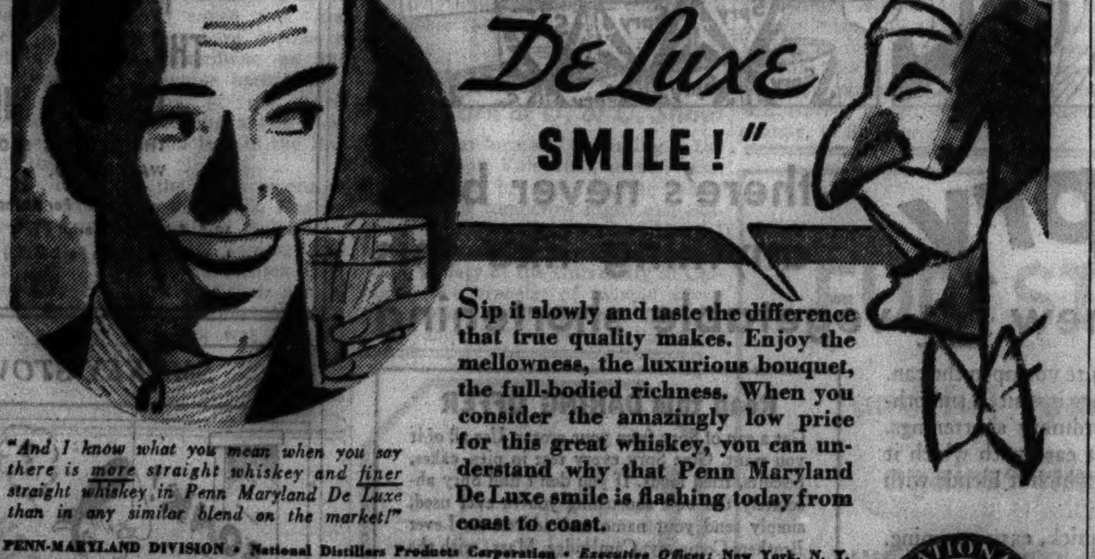

"And I know what you mean when you say there is more straight whiskey and finer straight whiskey in Penn Maryland De Luxe than in any similar blend on the market!"

Sip it slowly and taste the difference that true quality makes. Enjoy the mellowness, the luxurious bouquet, the full-bodied richness. When you consider the amazingly low price for this great whiskey, you can understand why that Penn Maryland De Luxe smile is flashing today from coast to coast.

PENN-MARYLAND DIVISION • National Distillers Products Corporation • Executive Offices: New York, N. Y.

NATIONAL DISTILLERS
Penn Maryland De Luxe
90 PROOF—BLENDED WHISKEY
YOU GET THE BENEFITS OF THE CANADIAN TARIFF REDUCTION—AND MORE—TO MAKE PENN MARYLAND AMERICA'S LOWEST PRICED FINE BLENDS
THREE GREAT BLENDS AT PRICES TO SUIT YOUR PURSE
PENN MARYLAND DE LUXE (Rye or Bourbon) | PENN MARYLAND IMPERIAL Blended Whiskey | PENN MARYLAND REGAL Blended Whiskey
Chicago Office: 176 W. Adams St. Phone State 7556

Respectfully—
My Invitation . . .
To many Chicagoans the very name, Moraine Hotel, Highland Park, conjures up a summer of delightful relaxation. And this season under a new regime—opening May 23rd—the highest possible standards, an exquisite cuisine, and new features will make living at The Moraine more enchanting than ever before.
Will you accept this as my personal invitation to consider The Moraine for this summer? I shall be delighted to come to your home or office to tell you all about our program of improvement; or, on Saturdays and Sundays I will be at The Moraine to welcome your inspection. Kindly telephone me at Randolph 0077. Respectfully,
HARRY A. PETERS, JR., Resident Manager
MORAINE HOTEL
ON THE LAKE • HIGHLAND PARK, ILLINOIS
Chicago Office—1001 Field Building

Wear one pair of TROUSERS TAILORED WITH TALON
you'll never be satisfied with buttons again!

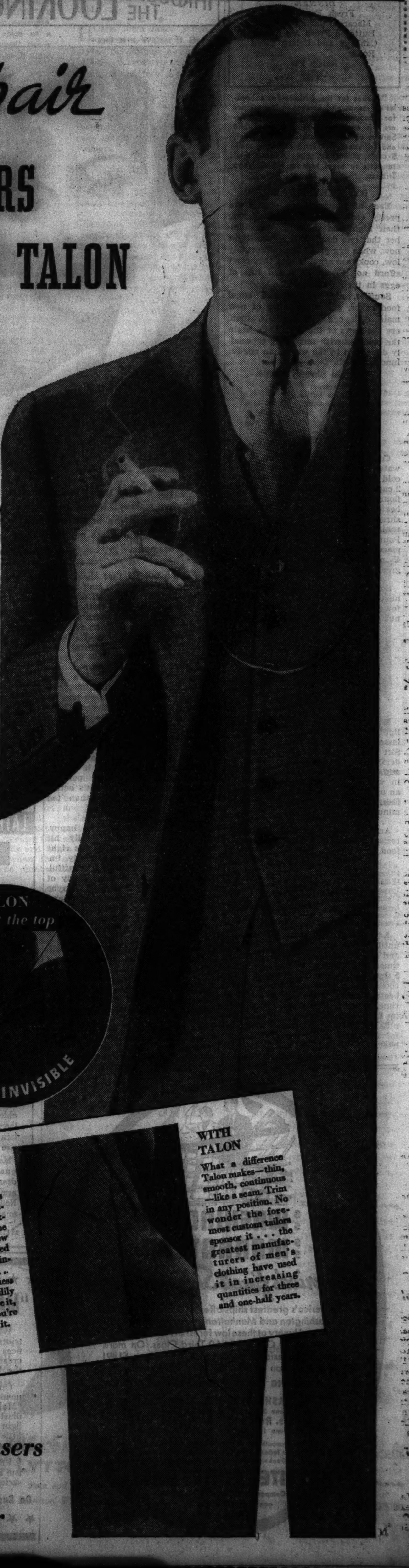

Actual experience . . . that's the real proof! More than 8,000,000 men are wearing trousers tailored with Talon, because they tried a pair.

Their better appearance, practical convenience and security were quickly appreciated by these men.

One told another—and another—until they built the demand that exists today . . . a demand that is rapidly being met by leading manufacturers and clothiers throughout the country.

Already 474 manufacturers are making trousers with the Talon closure. And the list of clothiers who sell trousers tailored with Talon only is constantly increasing!

Today, the word is going around that eventually *all* trousers will be closed with Talon. If you have not yet adopted this improvement, why not try out the benefits of trousers tailored with Talon *now?* Ask your clothier.

The Talon trouser fastener is made especially for trousers. The slider locks so that it cannot slip down. Talon is precision-made . . . always dependable . . . always works easily. Can't catch in underclothing because of protective underflap. Makes disarray impossible . . . refines drape and finish. Rustless . . . unharmed by dry cleaning and pressing. Gives perfect service far beyond the life of a suit.

TALON locks at the top
FASTENER INVISIBLE

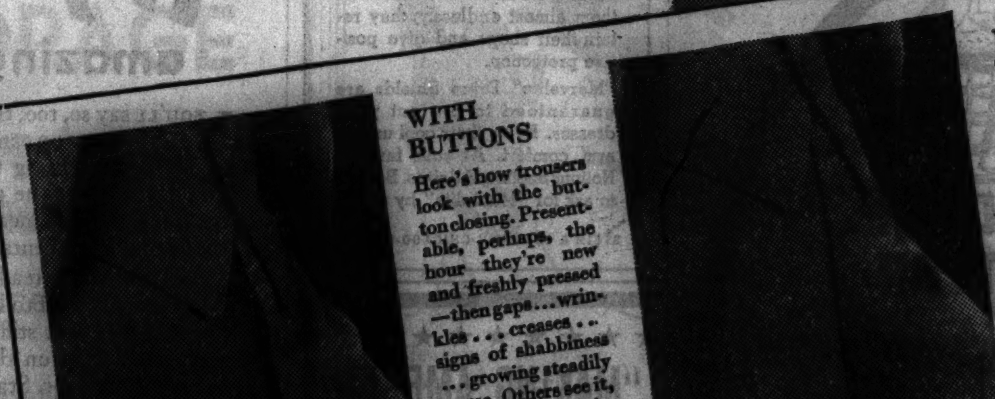

WITH BUTTONS
Here's how trousers look with the button closing. Presentable, perhaps, the hour they're new and freshly pressed—then gaps . . . wrinkles . . . creases . . . signs of shabbiness . . . growing steadily worse. Others see it, even though you're unconscious of it.

WITH TALON
What a difference Talon makes—thin, smooth, continuous—like a seam. Trim in any position. No wonder the foremost custom tailors sponsor it . . . the greatest manufacturers of men's clothing have used it in increasing quantities for three and one-half years.

Today . . well-tailored trousers are closed with the TALON slide fastener
Reg. U. S. Pat. Off.

Spring Prices Bring Eggs to Menu Spotlight

Low Cost Makes Variety Easily Achieved.

Tomorrow's Menu

BREAKFAST
Chilled Loganberry Juice
Sausages with Broiled Peach Halves
Hot Biscuits
Coffee — Milk

LUNCH
Goldenrod Eggs on Toasted English Muffins
Salad Bowl of Julienne Carrots, Diced Tomatoes and Greens
Rhubarb Shortcake
Tea — Milk

DINNER
Fresh Fruit Cup
Macaroni Shrimp Souffle
Buttered Fresh Asparagus
Cabbage and Celery Salad
Rolls — Butter
Raisin Pie
Coffee

"Parties for the Bride-to-Be, a booklet of menus and accompanying recipes for announcement parties and "showers," is on sale at the Tribune Public Service offices, 1 South Dearborn street, and Tribune Tower, for 3 cents. By mail, 5 cents, stamps or coin. Address mail requests to Mary Meade, the Chicago Tribune.

BY MARY MEADE.

Even at winter prices, eggs are a pretty economical food, considering their high food value and the number that one dozen will serve. Right now, when egg prices are comfortably low, cooks are arguing that they can't afford *not* to use lots and lots of eggs in their cooking.

Souffles, airy sponge and angel food cakes, and all manner of new main dish egg combinations, then, are the news of the day. Let's begin the business with something especially delightful in the way of an egg-ful luncheon dish.

Macaroni Shrimp Soufflé.

¼ pound macaroni
4 tablespoons butter
4 tablespoons flour
2 cups milk
4 eggs
1 teaspoon salt
¼ teaspoon pepper
1 cup cooked or canned shrimps

Cook macaroni in boiling salted water until tender. Drain, chill in cold water, then drain and measure 2 cups. Make a white sauce of butter, flour, and milk. Pour this over the beaten egg yolks, add seasoning, shredded shrimp, and drained macaroni. Fold in the beaten egg whites. Pour into a buttered baking dish, place in a pan of hot water, and bake 45 minutes in a slow oven, 325 degrees Fahrenheit. Serve immediately.

Something new in sponge cakes, next [or at least new to us until a few days ago] is this molasses walnut cake. It's made like this:

Molasses Sponge Cake.

4 eggs
1 cup sugar
⅓ cup molasses
1 teaspoon vanilla
¼ cup cold coffee
10 walnut meats, finely chopped
⅛ teaspoon salt
1⅓ cups sifted pastry flour
2 teaspoons baking powder

Beat egg yolks until thick and light. Add gradually the sugar, molasses, and coffee, beating thoroughly. Sift flour with salt and baking powder. Add to egg yolks. Fold in stiffly beaten egg whites. Last fold in vanilla and nut meats. Bake in an ungreased cake pan at 325 degrees Fahrenheit, a slow oven, for 35 to 40 minutes.

Another cake you'll not be able to resist is this dark chocolate angel food.

"Dark Angel" Cake.

12 egg whites
½ teaspoon salt
1 teaspoon cream of tartar
2 cups sugar
1 cup pastry flour, sifted before measuring
½ cup cocoa
1 teaspoon vanilla

Add salt to egg whites, and beat until foamy. Add cream of tartar and beat until stiff. Sift flour 5 times with 1 cup of sugar. Sift cocoa 5 times with other cup of sugar. Fold cocoa and sugar mixture into the beaten whites, 2 tablespoonsful at a time, using a wire whip. Then fold in flour and sugar and, finally, vanilla. Bake in an ungreased tube pan for 1½ hours at 300 degrees Fahrenheat.

[Copyright: 1936: By The Chicago Tribune.]

WINNIE WINKLE, THE BREADWINNER: Food for Thought

THROUGH THE LOOKING GLASS

The best of spring tonics for drab faces is the right eye makeup. Mascara that darkens the lashes, pencil to define the brows and shadow in the right color and right texture make the most commonplace eyes dramatic. [TRIBUNE Studio Photo.]

You can't tell us that there is a woman in the world who isn't feeling the urge to beautify herself with the advent of spring. New clothes, new coiffures, and a brighter face are the spring tonics par excellence.

About that brighter face: Don't overlook your eyes! We firmly believe that that one feature is more important than ninety-nine out of a hundred women realize. We also have a strong belief that not one woman in a thousand knows how to dramatize her eyes effectively. There is, on the one hand, the group of women who pass up eye makeup entirely. What a bet they're missing! Then, on the other hand, there is the group that believes in makeup but doesn't know how to use it to the most telling effect. And perhaps that's most tragic of all. It's better to have no eye makeup than too much.

But when you've hit the happy, perfect medium you've really hit something. Makeup—when it's right—can make eyes tremendously important and amazingly beautiful. First of all there is the tragedy of pale lashes and pale brows. Maybe they're just a mousey brown and seem to you dark enough; just try darkening 'em definitly and see what a difference, what a life it gives to the face.

Mascara, carefully brushed on, will do the trick for the lashes. It must be neither too thick nor too watery, but creamy. For the brows there are always pencils. The soft ones are favorites—and lots of women are using marcara instead of pencil.

And when you get into the matter of shadows you're really beginning to do something about making eyes more beautiful. A light hand is absolutely necessary; so is an eye for delicate color. You must experiment to get the best effect. The rules won't always work for the individual so far as color is concerned.

The market is jammed with shades and textures to play with. You'll never know how gorgeous gold or silver can be for evening until you've tried them. And for all hours there are browns, grays, greens, blues, and violets to blend in gently with your own eye coloring and the color of your costume.

If you don't avail yourself of the magic of eye makeup, lady, you're passing up one of the best of all aids to beauty and to chic.

ELEANOR NANGLE.

League Plank Draws Fire of Club Federation

Miami, Fla., April 29.—[Special.]—Seventeen years after its initial ardent championship of the league of nations the General Federation of Women's Clubs indicated today that its sentiment has shifted radically. A resolution on international relations, which included reaffirmation of the organization's indorsement of United States membership in the league, met prompt opposition on the floor of the seventeenth council meeting here.

Although it was not put to vote, protests were so marked that the resolution was remanded to the committee for rewording. In its new form it will be submitted to the delegates tomorrow morning for action.

When the original resolution was passed in 1919 support of the league was so strong that a provision was entered that member groups be urged to vote only for those senators and representatives who advocated such affiliation.

Miss Alves Long of St. Louis, Mo., chairman of the federation's department of international relations, under whose sponsorship the resolution was presented, made a vigorous defense of the measure without apparent effect. Delegates representing widely separated areas of the country had recommended the league be omitted entirely.

To this Mrs. Eugene Henely of Grinnell, Ia., objected for the reason that, while she favored the omission, the abbreviated version of the measure "had no teeth left in it."

Miss Long's defense was that, lacking the league of nations as a barrier to war, there was no similar agency which the federation can turn to as a substitute for prevention of war.

"You tell me," she asserted, "that the league of nations has not prevented war. But there are other and older institutions that have not done so. Christianity has not prevented war, and shall we repudiate Christianity? Democracy has not prevented war, but would you have any other form of government?"

Action taken at Detroit at the triennial convention last summer provides that all resolutions passed by the organization be outlawed in six years unless renewed by vote of the delegate group.

Cincinnati, O., April 29.—(AP)—A heated debate over an equal right amendment proposed by the National Woman's party broke out late today in the biennial convention of the National League of Women Voters.

Mrs. Louis Ottenberg of Washington, D. C., asserted the National Woman's party had "unlimited funds to do unlimited damage" in its activities for the amendment.

Mrs. William Foster of Wareick, R. I., countered that "We're not equal to men—we're different."

The delegates voted at the conclusion of the debate to include in their work program opposition to the proposed amendment.

Unusual Quilt Has Origin in Western Mining Settlement

Patterns of this design are 5 cents, stamps or coin. Address Nancy Cabot, Chicago Tribune, or call at one of the Tribune Public Service offices: One South Dearborn street or Tribune Tower.

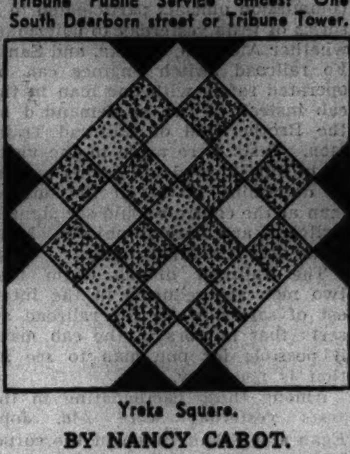

Yreka Square.

BY NANCY CABOT.

Most of the older quilt patterns have migrated from east to west, but "Yreka Square" reverses the tradition and comes from a famous mining town of Yreka, California, in the days of the Forty-niners. The original coverlet was used as an all-over design, with the small prints set in the block on the diagonal, and the solid colors in contrasting color forming pairs of squares. It is a simple and easily pieced block and one of those patterns originally designed to utilize old dresses and scraps for much needed covering.

Church Statisticians Told of Decline in Service Attendance

New York, April 29.—[Special.]—Statistics show that Protestant churches are "running down hill," Charles J. McCollough, vice president of Babson's statistical organization, reported today at the annual meeting of the Association of Statisticians of American Religious Bodies.

In 1921, he said, the Protestants gained 1,710,000 new members by confession, whereas last year they gained only 990,000. A recent survey of 1,000 churches, he said, showed that only 25 per cent of registered members were supporting their churches by personal attendance and that only 30 per cent of the seats in United States churches were being used.

Mr. McCollough said that attendance at Sunday schools had declined faster than church attendance. Between 1931 and 1935 it declined 8 per cent, whereas church attendance declined 1 per cent.

Museum Hours.

To meet the extra demands upon the institution during the summer season, the Field museum announced yesterday that visiting hours have been extended one hour, until 6 p. m., daily and Sunday. The museum is open at 9 a. m.

City Dedicates Special Week for Red Cross

National Convention to Open May 11.

The annual convention of the American National Red Cross will open in the Stevens hotel on May 11. It will be Chicago's first National Red Cross convention.

The week of May 11 has been proclaimed Red Cross week by Mayor Kelly. Officials of the city, the park district, civic, and business organizations, and transportation companies have agreed to observe the occasion by decorating buildings and streets.

Rear Admiral Cary T. Grayson national chairman of the Red Cross, will preside as toastmaster at the annual dinner to be given Tuesday, May 12.

Speakers at the dinner will include Norman Sommerville, president, Canadian Red Cross society; Judge Pablo Berga, chairman, Porto Rico chapter; Ernest J. Swift, vice chairman in charge of insular and foreign operations, and Gov. George H. Earle of Pennsylvania.

Widely known delegates who are expected to arrive in advance of the opening include Admiral and Mrs. Grayson, Miss Mabel T. Boardman of Washington, national director of volunteer service; Miss Beatrice Phillips, daughter of Undersecretary of State William Phillips; Mrs. August Belmont, and Mrs. Henry P. Davison of New York, Mr. and Mrs. Elliot Wadsworth of Boston, and others. In Chicago Mrs. Belmont will be the guest of Mrs. Charles Garfield King.

At the opening session Monday morning, May 11, Admiral Grayson will award the Florence Nightingale medal for distinguished service to Mrs. Elizabeth H. Vaughan, registered nurse. Admiral Grayson will deliver an annual message to delegates.

Dr. Thomas Parran Jr., surgeon general, United States public health service, will be among the afternoon speakers. The Chicago chapter of the Red Cross, of which James T. Nicholson is manager, will give a reception to the central committee, the organization's governing body, at the Chicago Historical Society building in Lincoln park.

The women's committee of the Chicago chapter met yesterday at a tea in the home of Mrs. Joseph M. Cudahy, 1500 Lake Shore drive, to make plans for acting as hostesses during the convention. Mrs. Richard T. Crane was named chairman of the hospitality committee and Mrs. Edwin W. Ryerson was named publicity chairman.

WASHINGTON SOCIETY

Washington, D. C., April 29.—[Special.]—Señora de Espil, wife of the Argentine ambassador, the former Miss Courtney Letts of Chicago, gave a small tea this afternoon at the embassy for Miss Marianna Dunn, daughter of the special assistant to the secretary of state and Mrs. James Clement Dunn, who will be married tomorrow at noon to Count Guy de Baillet-Latour of Belgium.

OWN A HOOVER
COMPLETE WITH CLEANING TOOLS

FOR ONLY

One dollar PER WEEK—PAYABLE MONTHLY
Sensational new Model 300 that placed a Hoover within the reach of every woman.

One dollar AND A QUARTER PER WEEK—PAYABLE MONTHLY
Model 475, an ideal cleaner for the average home and the average budget.

One dollar AND A HALF PER WEEK—PAYABLE MONTHLY
Two-speed, heavy-duty Model 825, for large home and especially fine rugs.

Choose the offer that best suits your pocketbook ... the cleaner that best meets your own cleaning conditions. Each of these Hoovers, with its light, fun-to-use cleaning tools, is a complete home cleaning equipment. Get your Hoover now ... to make housecleaning easier than ever.

LIMITED TIME ONLY .. YOUR OLD CLEANER ACCEPTED AS DOWN PAYMENT. Special cleaning-time offer on any Hoover model with new 9-piece cleaning tools. Small carrying charge. Telephone for home trial before purchase.

WIEBOLDT'S
MARSHALL FIELD & COMPANY
THE FAIR • MANDEL BROTHERS
CARSON PIRIE SCOTT & CO.
THE PEOPLES STORE • Oak Park: THE FAIR, WALKER CO. • Evanston: LORD'S, WIEBOLDT'S

For Authorized Hoover Service:
18 E. Erie St., Superior 7971; 2135 S. Austin, Cicero 4430-31; 6730 Stony Island Ave., Hyde Park 2303; 626 Grove St., Evanston, Greenleaf 6424

NEW Marvelite LATEX DRESS SHIELDS by HICKORY

35c 3 Pair for $1 ALL SIZES
'Marvelite' HICKORY BOILABLE LATEX

BOILABLE
LIGHTWEIGHT

"SO THIN—YOU WON'T KNOW THEY'RE IN"

They're lighter, sheerer, cooler AND most durable, too. Washable? Of course! Boil and iron them almost endlessly; they retain their shape and give positive protection.

"Marvelite" Dress Shields are guaranteed to protect your dresses. Enjoy their cool underarm comfort. At your favorite Notions Section. All sizes. Be sure to ask for "Marvelite" by name.

A. STEIN & COMPANY-CHICAGO-NEW YORK

★ ★ ★ ★ ★ ★ ★ ★ ★ ★ ★

"MAKING AMERICA"

Who are the heroes and patriots whose courage and sacrifices were responsible for the creation and development of the United States?

On Sunday the Chicago Tribune will begin publication of "Making America," a series of illustrated articles throwing light on events which have been little touched upon in popular histories.

Read the first article—"Heroism at Havana"—in this stirring series

On Sunday in the Graphic Section

★ ★ ★ ★ ★ ★ ★ ★ ★ ★ ★

Try Spry —there's never been anything like this amazing new ALL-vegetable shortening

YOU'LL say so, too, the minute you open the can. At a glance you can see Spry is whiter, smoother, far more inviting than ordinary shortenings. You'll marvel at the glorious ease with which it creams, the smoothness with which it blends with your other ingredients.

And it's *always* ready for quick, easy creaming. For you don't need to keep Spry in the refrigerator to get chilled and stiff. Because Spry is purer, it stays fresh right on the pantry shelf. Fries without smoke or odor. Stays clear and sweet after repeated fryings. You can use it over and over.

Foods now doubly delicious

How you'll revel in the tempting, mouth-melting goodness of foods baked with Spry or fried in Spry! What magic it adds when used in any of your regular recipes! Cakes and biscuits are so much lighter and more delicate. Pastry far more tender and flaky. Fried foods have a golden crispness and flavor they never had before. *And they're as easy to digest as if baked or boiled!* See for yourself. Get Spry today. Try this amazing new ALL-vegetable shortening *now* entirely at our risk!

Read this DARING OFFER

Get a can of Spry from your grocer. Use all of it you want. Give Spry every test in pies, cakes, biscuits, fried foods. If you don't find Spry absolutely the best shortening you've ever used, simply send your name and address to Lever Brothers Company, Cambridge, Mass., with the strip of tin that the key takes off when you open the can. You will promptly receive back, without question, *twice* what you paid for Spry. This offer is limited to one can to a family.

TRY SPRY NOW—Offer expires May 14th

1-lb. and 3-lb. cans

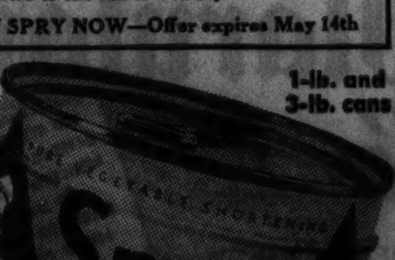

The new, purer ALL-vegetable shortening

S.S. WASHINGTON
S.S. MANHATTAN
America's finest Ships to Europe

America's greatest ships offer VALUE to Europe! On *Washington* and *Manhattan* you enjoy every comfort and luxury at these low fares: $172 Cabin Class; $116 Tourist Class; $84.50 Third Class. On more informal *President* ships, Cabin Class from $129! Live American as you Sail American—and save!

A SAILING EVERY WEDNESDAY AT NOON

S. S. WASHINGTON May 6, June 3, July 1
S. S. Pres. Roosevelt May 13, June 10, July 8
S. S. MANHATTAN May 20, June 17, July 15
S. S. Pres. Harding May 27, June 24, July 22

to Cobh, Plymouth, Havre and Hamburg. Also "American One Class" liners fortnightly to Cobh and Liverpool, weekly direct to London. $100 one way; $185 round trip. Apply to your travel agent.

UNITED STATES LINES
Company's Office, 216 N. Michigan Ave., Chicago, Tel. Randolph 6840

SMOKEY STOVER—COSTLY CLUBS

Two Chicago Girls in Derby Fete Parade

Many from Here to Attend Race Classic.

BY JUDITH CASS.

Of the many Chicagoans who will be watching the Derby at Churchill Downs in Louisville Saturday afternoon there will be none who has had a longer or better Derby celebration than Miss Kean Hughes or Miss Betty Brawley for they went to Kentucky last Sunday to enjoy the whole week's festivities as well as the race itself.

They were among the few outsiders invited to take part along with the Louisville belles in last night's festival parade, a feature of the week. Miss Hughes is visiting her cousin, Miss Anne Whitehead, and Miss Brawley is the guest of Mrs. Hugh Schwab Jr.

A large dance followed the parade and the whole city was *en fête* just as New Orleans is during Mardi gras. Not many Chicagoans witnessed the parade and saw the beautiful floats, for most of the Chicago residents who will be at Churchill Downs for the big race are not leaving for Louisville until today or tomorrow.

Hughes Horse Entered in Eastern Steeplechase.

It will be unusual if the attention of Mr. and Mrs. John E. Hughes is not divided between the Derby, which they will watch from box seats, and a steeplechase at Warrenton, Va., in which one of their 2 year olds, Royal Riot, will be running that same afternoon. Mr. and Mrs. Hughes returned to Lake Forest on Sunday after several months at their place, Piedmont Farms, in Middleburg, Va.

Mr. Hughes purchased twelve 2 year olds at Sarasota last summer, and several of them have been doing very well. One filly, True Tune, finished second her first time out, a week or two ago. Mr. and Mrs. Hughes hate to leave the farm for there were several new foals this spring, all interesting to watch develop. Chicagoans will be seeing some of the 2 year olds this summer, for Mr. Hughes is bringing them to race at Arlington.

The Stuyvesant Peabodys, who have taken a house in Louisville as usual for the long week-end, went south last night, accompanied by some of their guests.

Among other Chicagoans who will see the historic race are Lawrence Callahan, Homer Hargrave, the Darrow Fultons, the Charles B. Shaffers, their daughter, Miss Barbara, and her fiancé, Fred Friestedt, the Thorne Donnelleys, the Warren Wrights, and Mr. and Mrs. Mason Phelps.

There will be any number of Derby parties given in homes in Chicago and the suburbs, with a radio account of the race to provide the afternoon's thrill. Mr. and Mrs. Ayres Boal will have their usual Derby party at home in Winnetka with Mr. Boal as bookmaker. The Hathaway Watsons and a group of their friends will hear the race results over the radio in the Watsons' living room in town.

Art Groups to Hear of Chinese Exhibit.

Next Tuesday afternoon is marked with red on the engagement pads of the members of The Orientals of the Art Institute and the Friends of China, for the former organization is giving a tea to which it has invited the latter that afternoon, and it is a special affair. Very special, that is, to those who are interested in Chinese art, and of course the members of both these organizations are students and lovers of the art of China.

Russell Tyson, chairman of the Orientals, and Charles Fabens Kelley, secretary, have just returned from England, where they went to see the exhibition of old Chinese art at Burlington house. Mr. Kelley will tell about the marvelous exhibition and show slides of it at Tuesday's affair, and some porcelains that Mr. Tyson has bought for the Art institute will be shown that afternoon.

Mr. Kelley has colored the slides himself and those who have seen them—he showed them at a meeting of the Contemporary club—say they are lovely.

Mrs. Walter S. Brewster, Mrs. Chauncey B. Borland, and Mrs. Potter Palmer will preside at the tea table following Mr. Kelley's talk.

Two Young Women Plan Trip to Europe.

Two lucky young women who will be traveling in Europe this summer are Miss Virginia Hobart and Miss Helen Bell. They sail May 28 for England to spend six weeks in that

[Continued on page 17, column 1.]

Chosen Queen of Cathedral Ball

[TRIBUNE Studio Photo.]

Miss Elizabeth Henkin of Evanston is to be queen of the 11th annual Cathedral ball to be held tomorrow night in the grand ballroom of the Palmer house, having been selected by the portrait painter, Paul Trebilcock, as the most beautiful girl in the Episcopal diocese of Chicago. Miss Henkin will receive her crown from Bishop George Craig Stewart.

Ballet Opens Final Visit of Season Here

BY CHARLES COLLINS.

The Ballet Russe of Col. W. De Basil, which has dropped its Monte Carlo label, returned to Chicago last night for an engagement of ten performances in the Auditorium theater. This visit marks their farewell for the season, but after a summer in London and a brief stay in Paris to refresh their European point of view, they will come back to their American admirers, now spread across the continent, next fall.

With a salute to Leonid Massine, chief choreographer and male star of the company, and a toast to its prettiest ballerinas—Danilova, Toumanova, Baronova, Riabouchinska, Morosova, Delarova, Zorina, et al—one should settle down to the duty of recording what happened last night in a businesslike manner. All the ecstatic adjectives of other years may be taken for granted.

The program opened with a rare item, "Le Lac de Cygnes," ["Swan Lake" to those whose French is faulty], out of the old school repertory. It was first staged in 1877 under the direction of a famous grandfather of the Russian ballet named Petipa; and it was Tchaikowsky's first composition for a dance production. Therefore, it is fashionable to give it a cool nod and say, in a lofty, modern manner, "So quaint and out of date, don't you know."

All right, say it, and thereby prove that the blood of the grand dukes of Russia does not run in your veins. Nevertheless, it is a charming exhibition of ballet art in its purest form—a graceful lyric poem in choreography. It contains a gallery of the classic attitudes; everything that can be done with the streamlined pose of the female figure, called the "arabesque," may be seen here. Moreover, when Alexandra Danilova, as the principal swan, devotes herself to a leisurely exhibition of the "arabesque," you are getting a fine view of the best arms and legs in the Ballet Russe.

The dance of the little swans, a famous passage in this work, was executed with a brilliant flutter by Nelidova, Razoumova, Serova, and Volkova. The applause which they won calls for mention of their names. Danilova's solo variation of this figure, which followed, was another happy moment.

The second section of the bill was devoted to the familiar oriental melodrama, "Scheherazade," which might be sub-titled, "Fun in a harem while the sultan is away." This is a standard piece which pleases all parties of ballet fanciers. It deals with gayety, sensuality, and slaughter in an atmosphere of the Arabian Nights; and last night it repeated its traditional success. Mlle. Tchernicheva, vivid pantomimist whose record runs back to the Diaghileff tours, played the presiding adulteress, Massine died in elaborate convulsions, as usual, in the rôle of the first blackamoor; and Serge Grigorieff was again the majestic potentate and cuckold.

The final number was the dance symphony called "Choreartium," to Brahms' Fourth, which appeals to the "abstractionists" of modern dancing. Its complex mysteries were interpreted by Toumanova, Riabouchski, Riabouchinska, Baronova, David Lichine, and all the others. It is an interesting rhythmic spectacle without a narrative theme.

WEDDINGS

Announcement is made of the marriage of Miss Ila Ruth Buell, daughter of Mr. and Mrs. Fred Buell of Essex, Ont., Canada, to William T. Slyce on April 28. The wedding took place at the Apollo commandery, No. 1, Knights Templar, 925 North Dearborn street, with the Rev. Allison A. McCracken of the Ravenswood Methodist church officiating. Mr. and Mrs. Slyce will live at 1461 Belle Plaine avenue.

Mr. and Mrs. Frank Rippin of Oak Park announce the marriage of their daughter, Marian Rippin, to Frank T. Gatke, son of Mr. and Mrs. Thomas L. Gatke of Oak Park, on April 25, at the home of the bride's parents. Miss Anne Rauscher of New York, a classmate of the bride at Smith college, attended as maid of honor. Mr. Gatke, who attended St. John's Military academy and a world's cruise floating university, and his bride will be at home after May 15 at 433 North Lombard street, Oak Park.

Valentino Bracelet Will Be Worn at U. of C. Show

A bracelet formerly belonging to the late Rudolph Valentino, screen star, will be used by the "leading lady" in the show tomorrow night and Saturday which will be staged at Mandel hall by the Blackfriars, men's dramatic society at the University of Chicago. The bracelet of twisted silver will be worn by Gene Davis. The title of the show is "Fascist and Furious."

Sally Rand May Get Calamity Jane Role in Film Epic of West

Hollywood, Cal., April 29.—(AP)—Sally Rand, fan and bubble dancer, may come back to the screen in a rôle calling for lots of clothing and a pair of six shooters.

Miss Rand used to be an extra girl in the movies.

Studio officials said Cecil B. De Mille "considered her the most likely candidate" for the part of Calamity Jane in "This Breed of Men," epic of the old, bad west.

Court Annuls Mexican Marriage of Greta Nissen

Los Angeles, April 29.—(AP)—Greta Nissen, blonde movie actress now in London, obtained an annulment today of her marriage to Weldon Heyburn, actor. They were married in Tia Juana, Mexico, March 30, 1932. Emilio Gonzales, Mexican attorney, testified the couple violated Mexican statutes. Heyburn said he would make plans immediately to marry Jane Eichelberger of Cleveland and New York.

Shrine Hospital Patients Sponsor Exhibit in Loop

An exhibit showing orthopedic treatment and handicraft of the Shriners' Hospitals for Crippled Children and sponsored by the Crutch and Cast club, numbering 2,000 children treated at the hospitals, will be open at Mandel Brothers' store today and will continue through May 9. Welfare and civic organizations will sponsor special days at the exhibit which illustrates the uses of surgery and orthopedic appliances to correct bone deformations and dislocations.

Children's Orchestra Will Give Concert on May 8

(Picture on back page.)

The Chicago Children's Festival orchestra, composed of 350 children of elementary school age, rehersed in Austin town hall yesterday for their fourth annual concert in Orchestra hall on May 8. The concert is sponsored by parents of the children. Edwin Harris Bergh, 5559 West North avenue, is director.

Throngs Cheer Toscanini at Final Concert

Battle Police to Hear His N. Y. Farewell.

(Picture on back page.)

New York, April 29.—[Special.]—Arturo Toscanini brought to an end tonight his career at the head of the New York Philharmonic-Symphony orchestra. It was his choice that the occasion of his farewell at Carnegie hall should be a special concert at which music only—the music of Beethovan and Wagner—should be the order of the evening.

Despite Mr. Toscanini's wish the extent of the feeling of the public and his friends was beyond his control. Demonstrations were inescapable. They took place inside and outside the auditorium.

For almost half an hour beginning at 8:16, when the sale of standing room stopped, a hundred police had their hands full coping with a surging throng estimated as high as 5,000, which broke through lines and refused to believe there was no more room.

The farewell was an event that had few, if any, parallels in New York's musical history. A dynamic, gray haired little man ended a connection of eleven years with New York's ranking orchestra, and tickets for his final performance were treasured like jewels. The concert was sold out the day it was announced. A few admissions held by speculators changed hands at $50 and $100 a ticket, and more.

Only 190 standing room tickets were available. The earliest customers for these admissions arrived at 7:30 in the morning, encamping for the day. Persons who came hundreds of miles were turned away, bitterly disappointed.

Within the hall was one of the most distinguished audiences ever to gather for a musical event in this city. It was an audience that discarded the hoped-for reticence, sending Mr. Toscanini away with a tumultuous adieu, compounded of cheers and stamping and applause and tears.

As the audience rose to applaud at the end of the concert a photographer moved to the edge of the platform and set off a flash in front of Mr. Toscanini. Police pursued the photographer and he was led off by a detective. Mr. Toscanini hurried offstage and would not return.

Maurice Van Praag, personnel manager of the orchestra, came out and addressed the audience.

"This is the saddest thing I have had to do in my twenty-odd years with the orchestra," he said. "Mr. Toscanini was almost blinded by that flash. He is too upset to take any bows. He is sorry. He asks me to say that he loves you all."

Mr. Van Praag's words were heard over the air, since the last half of the concert was broadcast. When he said that Mr. Toscanini was "almost blinded" his comment was interpreted literally by hundreds of listeners. Instantly the radio company, newspaper offices, and Carnegie hall were deluged with calls. The conductor was only dazed. In a few minutes he recovered a measure of composure and went on to a party he was giving for his musicians at the Hotel Astor.

And at the end the members of the board of directors of the Philharmonic symphony and of the women's auxiliary board presented to Mr. Toscanini a parting gift from themselves and other subscribers—an old Irish silver service. Accompanying the gift was a rare Beethoven letter, written in 1814.

Mr. Toscanini has told his friends that he felt himself too old and tired to continue with the heavy responsibilities of general music director and chief conductor of a big orchestra.

The conductor has no intention of stopping his musical activities completely for the time being, although he has canceled eight scheduled concerts in London. He sails for Europe on the Champlain on Saturday and will conduct two concerts in Paris next month to help raise funds for a Saint-Saëns monument on the centenary of the composer's birth. In July and August he will direct three operas, "Meistersinger," "Falstaff," and "Fidelio," in Salzburg.

Front Views and Profiles

By June Provines

LATE April Phenomena. Blue scilla in bloom in Lincoln park. . . . Daffodils blooming along the lake front near the Oak street beach. . . . A pair of wild ducks idling in the lake at the foot of Goethe street. . . . The first spring dance at the Saddle and Cycle club and the appearance of filmy evening gowns; **Mrs. Lawrence Williams** in white chiffon, **Mrs. Hubbell Thorne** in floating pale yellow, **Mrs. John L. Cochran** in sheer stiffened black organdy. . . . Everybody playing that nonsense game called "Dillies," a game of gestures. For example, describe a circle the size of a phonograph record several times and snap your fingers each time you make the circle. . . . That's the broken record dilly. . . . City apartment dwellers looking for country houses. . . . Boats being reconditioned. . . . Spring cleaning plans. . . . Increased sale of gardening books and cookbooks. . . . Temporary fences going up about patches of city lawn. . . . The appearance at the florist's of a beautiful new delicately shaded pink rose, "Sally." . . . A big sleek yellow cat, taken walking on a leash, struggling to get closer to a gaunt gray alley cat.

Phenomena—Professor—Notes—Dialectician.

* *

THIS is our week for professor stories, and this tale concerns **Dr. Henry Houghton,** formerly director of University Clinics, but now with the Rockefeller Foundation. Dr. Houghton was returning from China, accompanied by his twin daughters of sub-deb age. They coaxed to be allowed to stay up for the ball after the captain's dinner, and he finally bargained with them. He had noticed that they kept their cabin in the most frightful disorder. If they would clear up the place, and have everything in perfect order by 6 o'clock, he might relent, he told them. The twins promised delightedly.

Promptly at 6 o'clock Dr. Houghton went into the cabin and, to his resentment and rage, found it in a worse state of disorder than usual. Clenching his teeth, he set to work himself to straighten it up. Reflecting on what he would say to his daughters, and muttering angrily, he picked up stockings, lingerie, shoes, and sweaters, put lids on cold cream jars, and put away brushes and combs. When he had finished he went up on deck, and his daughters rushed up to him confidently.

"Father, you'll have to let us stay up. Our cabin is ship-shape," they greeted him.

"Ship-shape," he roared. "I found it in the most disorderly mess imaginable and, what's more, I've straightened it up myself."

Astonished, the girls stared at him a moment, then pointed out the only answer.

"But, father, you must have been in the wrong cabin," they said.

* *

HOME town note. When **Mr. and Mrs. Walter S. Brewster** visited the Chinese Art exhibition in London recently, they stood in admiration before a pair of ancient and rare Chinese dragons that were, they thought, the loveliest things they had seen in the exhibition. They then learned they had been loaned by the Chicago Art institute and the **Potter Palmers.**

* *

ANOTHER home town note, perhaps, is that when Springfield, Mass., celebrates its tercentenary this year the object of that city's interest is the son of a Chicagoan. William Pynchon came to the banks of the Connecticut river 300 years ago. **William Hyde Pynchon,** of the 11th generation since Springfield's founder, is the son of **Harold Pynchon** of 70 Cedar street. The Springfield Republican recently carried a page feature story illustrated with photographs of young Bill Pynchon, 17, now at the Mesa Ranch school near Flagstaf, Ariz., and his pioneering ancestor, in Puritan collar, taken from a portrait. When Springfield dedicated the William Pynchon Memorial building in 1927 a part of the program centered about young Bill, then 8 years old, dressed in Puritan garb similar to the attire of his forefather.

* *

A MAN boarded a Clark-Wentworth car the other day and inquired of the conductor as he paid his fare, "Medicine?"

"No, thanks, I'm feeling quite well today," replied the conductor.

The passenger looked puzzled, but later, when the conductor called out Madison street, the passenger got off.

Paulist Choir Maintains Its High Tradition

BY EDWARD BARRY.

The Paulist Choristers of Chicago, under the capable and meticulous direction of Father Eugene O'Malley, paid honor in the course of their Orchestra hall recital last night to the sterling work of the late Daniel Protheroe in this same field of musical effort, and to the memory of three other men of importance to the art who have died within the last year.

William J. Bogan, Karleton Hackett, and Edward Moore, who served the cause of music in the schools and in the press, are the three to whom the dedication of the Protheroe number referred.

The program last evening matched in its wide range those other programs of the Paulist choristers which have been a feature of the city's spring concert activity for a great many years. There was the same emphasis on early contrapuntal work and on the sacred music of contemporary Russian composers.

The Paulist choir is a splendid and musicianly group, capable of executing complex bits of polyphony without losing its tonal beauty and distinction in the stress of the performance. A fascinating item of its tonal palette is that almost perfect approximation of the open diapason [even to the somewhat breathy quality of those glorious, old fashioned organs]. I think Father O'Malley gets this effect through a deft blending of altos and counter-tenors.

Aside from the matter of diction, there is hardly a suggestion that one could make, for a lack of forthrightness and spontaneity and easy, surging rhythmic patterns is inherent in the type of choir, and cannot be corrected without sacrificing other, and perhaps more important things. A boy soprano's voice must be produced and handled with extreme care, lest the angelic line of a phrase turn into an urchin-like shriek; it is never possible to let go completely in an effort to attain the vigorous utterance of a choral body composed entirely of adults.

The diction can be improved, however. Some of the English words, even in the homophonic items of the program, were barely intelligble.

Father O'Malley took the butterfly apart to let us see how it worked. He presented young Billy Watson, a sort of concertmeister of the choir, in solo, and offered a good opportunity to his hearers to study the fragile beauty of the type of boy soprano voice on which the choir is largely built.

Strip-of-Pique Hats Become Fashion Rage

Variety of Colors Used in New Numbers.

BY RHEA SEEGER.

A few weeks ago an inspired bonnet maker sliced a long strip of piqué, attached a hook and eye, and, presto . . . a new bit of headgear that went like wildfire. Such an artless way of contriving a new spring bonnet. But, because of their utter simplicity, these became the headlines of the hour.

Now you can buy them by the half dozen lots, in every imaginable color or tint, with the last models having grosgrain ribbon ties which make them a bit more feminine. They are just the right kind of flattering accent for slim young spring suits, for dotted silk ensembles, for crisp cottons, for dotted swiss dresses—for all the linen and piqué spectator sports clothes as well as daytime dresses of tub materials.

These hats are good traveling companions because they will not take space in an already overstuffed assortment of baggage. These quaint, demure sort of headbands in piqué or soft fabric cannot be equaled. If you cannot find exactly what you want or need in the lavish display of what is available you can bring in your own materials, ordering what you desire.

The colors include dusty pink with navy blue, white with Kelly green, yellow with brown, black or navy, dark blue piqué with dark blue ribbons, and so on . . . you can have anything you ask for.

There are so many different ways of wearing the things that it will keep you dizzy trying them all. A brand new trick is the one of tying the grosgrain bows up high in front instead of at the back. You can push, pull, or roll over the brim to any width you may like, to flatter your eyeline. If you like amusing hats or soft little trifles such as these inexpensive piqués this is the showing you mustn't miss.

[For information concerning these hats call Rhea Seeger, Superior 0100.]

* *

Big Sisters.

The Big Sisters will hold their annual meeting and luncheon at 11 o'clock today at Biggs, 50 East Huron street.

Your ideal headquarters for any activity in New York. Excellent meals. Expert, courteous service. 2000 large, airy, outside rooms—all with private bath from $3

THE COMMODORE
RIGHT AT GRAND CENTRAL TERMINAL • FRANK J. CRONAN President

"49 BOTTLES" may seem a lot "hanging on the wall"—but 490,000 bottles to wash every day is an almost unbelievable chore. Each bottle is washed 3 times for 21 minutes and sterilized before it is clean enough for Grade A milk.

BORDEN WIELAND
GRADE A MILK

FUR STORAGE
and full year's protection against moth damage*
THIS COMPLETE SERVICE INCLUDES:
1. Scientific Fur Storage. 2. Hand Cleaning of Fur and Lining. 3. Glazing of Fur. 4. Insurance against all risks while in our possession. 5. *Full Year's Guarantee (either while in storage or while being worn) against moth damage on accepted garments.
Valuations to $200
$8.95
JOHN T. SHAYNE
MICHIGAN at RANDOLPH
Call Central 0475

Winkelman
SHOE SALE!
$7.85
Originally $10.75, $12.75 and $14.75

Clearance to make room for incoming Summer stock—inducement to you to visit our New Department. Every pair exquisitely styled, handmade and most outstanding value we have ever had!

THE HUB
HENRY C. LYTTON & SONS
FIFTH FLOOR • State and Jackson • CHICAGO
Also in Evanston Women's Shop

Have a smoother softer complexion instantly

There's no need to wait days or even hours for a thrillingly smooth complexion. Daggett & Ramsdell Protective Cream changes your skin texture instantly—in a matter of seconds. Right under your fingers it melts away roughness and flaky spots, gives your skin a surface of lovely softness.

Blends Make-up

Now you are ready for a more flattering make-up than you have ever known. Powder, rouge, lipstick blend to perfection. You present to the world the illusion of a *naturally* lovely You. And Daggett & Ramsdell Protective Cream keeps your make-up fresh looking for as long as 24 hours at a stretch.

Protects Skin

Its invisible film is an effective guard for your skin against the ravages of rain, cold, dirt, too. Learn the secret of instant complexion smoothness today, with Daggett & Ramsdell Protective Cream. You'll find it in Flesh, Beige and Olive tones at drug and department stores everywhere. $1.00 a jar.

Daggett + Ramsdell Protective Cream

Copr., 1936, Daggett & Ramsdell

Her Husband's Past

By Elizabeth York Miller

SYNOPSIS.

Nell Martin meets and falls in love with Eric Cameron from London, an older divorced man, who is visiting in Wellsport. She ignores her parents' pleas to forget him and accept Dick Holmes, her childhood sweetheart. Nell elopes with Eric to London. On their honeymoon she learns Eric has two children, Meg, 17, and Robin, 15; that she must make her home with them and with Mrs. Beaumont, the mother of Hilda, his first wife. Hilda has married again. Her children believe her dead. Nell discovers the household is hard pressed for money. Her first day there a collector comes to shut off the gas. Nell goes for her purse to pay him. She finds Mrs. Beaumont has gone through her belongings. Her money is gone. Nell accuses the old woman of theft. When Eric comes home he tells Nell he had deposited her money. Nell apologizes. Mrs. Beaumont promises to forgive but not forget. Dick Holmes calls on Nell.

INSTALMENT X.

PARENTAL FORGIVENESS.

Meg ushered in the unexpected caller.

It seemed to Nell that Dick had grown up since last she had seen him. He looked older somehow, and the fact that he was self-conscious probably lent an expression of solemnity to his features which was misleading.

Something terrible must have happened at home to bring Dick here. She ran to him, throwing ceremony to the winds and caught him by the arms.

"O Dick, Dick!" she cried. "Is it bad news? Has anything happened to mums or dad?"

She had an agonizing vision of her father having succumbed to a stroke following upon the shock of her seemingly callous behavior. Some time ago he had been warned by his doctor to take things a little easier, but Andrew Martin wasn't the sort to pay much attention to warnings.

Eric put an arm around his wife. He wasn't exactly jealous of her rushing to Dick like that; he would have been indignant had any one hinted to him that he could ever be jealous of Dick Holmes, all the same he wanted to remind her that he was here, too, and that she had him to depend upon first and last.

And then in another moment they were all laughing and Nell was dabbing the tears from her eyes and hugging to her heart a letter Dick had brought her from the old folks, while Eric introduced the young man from Wellsport to the ready made family with which he had presented his wife.

It seemed that Dick had come to London yesterday morning on some

"O, Dick," cried Nell, "has anything happened to mums or dad?"

business connected with the new tidewater bridge and docks which were being projected between Wellsport and Tewbury, and the Martins had asked him to make it convenient to call on Nell and bring her the letter and a trunk with her clothes. He had the trunk outside on a taxi. Very likely they wanted news of her at first hand.

It was a letter of forgiveness. Andrew and his wife were not the kind of people who hold grudges. They were going to give her a nice wedding present as soon as she let them know what she wanted. They would like her to bring her husband for a little visit when it was convenient.

Nell knew how carefully they must have talked things over before they wrote that letter.

They had told each other that the thing was done now and no good could come of reproaching her. They meant to give her every chance to make a success of her marriage, and they were not going to allow stubbornness to separate them from her in their old age. She was all they had and they loved her too much to nourish their wounded feelings.

Mrs. Beaumont was moved out of her attitude of unkindness. She pressed the young man from Wellsport to have a slice of "our Nellie's spice cake."

She went so far as to finish the piece she had herself so disdainfully rejected a few minutes ago. She spoke to Nell with the lofty benignity of one who also forgets as well as forgives.

Meg ran to get some more hot water and Dick was made to feel at home in the bosom of what appeared to be a united if strangely assorted family.

Nell wondered uneasily if he was still in love with her.

It was difficult to tell.

She wished she could get a chance to speak to Dick alone, to question him more closely about mums and dad, but that might not be a wise thing to do.

Curiously enough she had sensed that dormant jealousy in Eric when he came to stand beside her and put his arm around her.

Eric had thrown out hints before that his circumstances might show some improvement in the autumn, but Nell had no idea at all that it had any connection with Wellsport or with his recent visit there, although he had spoken of some work he brought away with him.

As a matter of fact official secrecy had been demanded of him until the enterprise was ready to be launched.

It was news to Nell that Wellsport and Tewbury were at last to have the tidewater bridge and that the new docks were to be built at Tewbury. Wellsport had felt the need of that bridge for a quarter of a century and the docks were calculated to bring a lot of new shipping to the two towns. One person who stood to benefit greatly by this was Dick Holmes.

Nell was glad on Dick's account when she heard about it, but she was far from guessing that Eric had played an active part in the enterprise.

It was he who had interested Sir Isaac Humber, the head of the engineering firm for which he worked, and it was Sir Isaac who helped to reform the derelict company which had all but abandoned the scheme.

Now it appeared that the work was to be started almost immediately.

Eric made an occasion of his good news.

One day, about the middle of the following week he told Nell he wanted her to meet him for lunch at a restaurant in the city.

The house in Lillis Gardens was not quite the appropriate setting for the intimate little talk he intended to have with her. Granny was a disturbing presence even when secluded in her own room. Where she was concerned the whole house seemed to have ears.

Nell was very happy in spite of granny's caustic remarks about Eric having enough to do with his money without wasting it on taking his wife out to lunch, and of Meg's ill-concealed jealousy that she, also, had not been invited.

They did not seem to realize that Eric and she were entitled to a little mutual life of their own.

But just as she was starting off to keep the appointment, granny called down from the landing.

"If you can spare just a minute, Nellie . . ." she said.

Of course she could spare the minute although she was impatient to be on her way. She ran up the stairs, looking very pretty in a new hat and costume she had bought herself on the strength of the present she was going to get from mums and dad.

"Dear me, how smart we are!" granny exclaimed, the slightest edge of envy in her booming voice. "What a thing it is to be young! But come in. I won't keep you a minute."

The place was in apalling disorder. Mrs. Beaumont had been "going through her things," as she called it. Evidently she was one of those people who have a passion for hoarding and it would take too long to give an inventory of all the outmoded finery her cupboards had disgorged and which lay about the room.

"I always say," she wheezed, "that if you keep anything long enough, Nellie, it will come in handy. I found something today I'd forgotten I had. Come over here and I'll show you."

Nell threaded her way through the heaps of crumpled garments, and granny went to an old lether case and began turning out from it bits of unattractive looking jewelry.

But what she finally pounced upon was something really lovely—a ring mounted with a small ruby surrounded by a circle of diamonds.

"There," she said, her voice cracking on a note of triumph. "Isn't that pretty?"

The little scene that followed overflowed with sentiment.

Granny made a present of her discovery to Nell.

"I wanted to give you something to show that there aren't any hard feelings between us any more. Mebbe you'd like to wear it today."

"But granny—are you sure? I mean, don't you want to keep it yourself or—or give it to Meg? It's really too, too kind of you."

"It's not suitable for Meg. She's far too young, and my days for gewgaws are over. No, I want you to have it—and wear it. Let's see if it fits."

[Copyright: 1936: By Elizabeth York Miller.]

[Continued tomorrow.]

Film of 'Things to Come' Sees Century Ahead

Scientific Dictators Put in Charge of World.

"THINGS TO COME."

Produced by Alexandra Korda.
Released through United Artists.
Directed by William Cameron Menzies.
Story by H. G. Wells.
Presented at United Artists theater.

THE CAST.

John Cabal	Raymond Massey
The Boss	Ralph Richardson
Dr. Harding	Maurice Braddell
Pippa Passworthy	Edward Chapman
Mrs. Cabal	Sophie Stewart
Richard Gordon	Derrick de Marney
Rexanna Black	Margaretta Scott
Grandfather Cabal	Alan Jeayes
Horrie Passworthy	Pickles Livingstone
Simon Burton	Anthony Holles
Catherine Cabal	Pearl Argyle
Janet Gordon	Patricia Hilliard
Theotocopulos	Sir Cedric Hardwicke

By Mae Tinée.

Good Morning!

What's this world coming to, anyway?

H. G. Wells has an answer to that in his "Things To Come," now unreeling on the United Artists' screen.

Maybe he knows and maybe he doesn't, but if what he prophesies comes to pass in the next 100 years, I'm glad my little white soul will have fled its mortal coop, because O, Readers, it's going to be just plain hell to be alive!

The story—a sexless and desperately earnest affair—starts in Everytown at Christmas time in 1940. The voices of carolers clash with those of newsboys vending papers whose glaring headlines read that war is imminent.

Suddenly, with no official declaration having been made, the enemy descends. From that dreadful moment until civilization is no more—war continues. . . .

Lands are laid waste. Pestilence stalks abroad. There's no rebuilding because there's nothing to rebuild WITH and most of the folks alive are too wasted, too vitiated to experience or develop either initiative or resourcefulness. . . .

But there was never a need without the means somewhere to meet it. Now come the AIR MEN—"Wings Over the World" to clear up the debris and build a new civilization.

Under their selfless, efficient jurisdiction there springs up an era of social culture the likes of which none but a Wells would ever dream of! Science is at the throttle. Engineering dictators rule. The seas and the air have been conquered and, as the picture ends, the moon and other planets are about to receive the attention of the Progress builders. Two young people have been shot lunaward in a stratosphere bullet to reconnoiter and make notes. As for the houses folks live in and the clothes they wear and the way they travel—well, as I said, Ah duwanna be alive!

This is a talky picture [98 minutes long!]—reminiscent of a Bernard Shaw play in that respect. The dialog is spotty. Good in places and terrible in others. But, on the whole, the film is a thoughtful, startling and well acted one. There are some remarkable photographic effects and as you contemplate the sets you can believe that the negative cost was $1,000,000.

[Gives you the creeps but sure DOES rob the thought of death of its sting . . . !]

See you soon.

Film Dancers Often Break Under Strain

BY GEORGE SHAFFER.

[Chicago Tribune Press Service.]

Hollywood, Cal., April 29.—[Special.]—Here are the standards that Hermes Pan, dance director for Fred Astaire and Ginger Rogers, sets for the girls in their choruses: "Must be between 5 feet 2 and 5 feet 5 inches; must be whirlwind tap dancer who can do every step in a tap routine; must be young, preferably under 20; must have a perfect form; must have a face that photographs well; must have a personality that 'gets over' to an audience; must pass a physical examination with our doctors so we know she can stand the ten hour day rehersal for weeks without breaking down and throwing an entire chorus sequence into long and expensive postponement."

If a girl in a midwestern home town filled these requirements, she'd figure she would rate tops at the country club dance and rightly, but out here the competition is so keen that hundreds of girls are trying to persuade Mr. Pan they can fill his requirements.

Of course, all the hundreds of girls can't do or be all the above things, but you will be surprised to know that several rigid selective eliminations have been necessary to weed the applicants down to 150 and only 25 girls can be finally picked for the chorus pay roll. And for being able to do everything Pan requires the girls draw $75 a week.

Dave Gould, another of Hollywood's prominent dance directors, is similarly casual about the terrific test to which picture ensemble work subjects the beautiful and healthy youngsters whose ambitions thrust them here from all parts of the country. "Some girls break down every time a new chorus has to be assembled and trained for a new picture," Gould says.

It's an exhausting way for a girl to try to launch herself to fame and money; if many of them realized how utterly racking film work really is in many senses there wouldn't be so many good looking waitresses in the Hollywood boulevard restaurants.

* *

Program at Hospital.

The Deborah Woman's club will sponsor a program by Charles Gaylord and his Serenaders at 2 o'clock today at the Chicago State hospital. Mrs. Ludwig Siegel is in charge of arrangements.

MOTION PICTURES DOWNTOWN

Guaranteed—THE GREATEST STAGE & SCREEN SHOW WE'VE EVER PRESENTED!

RKO PALACE
RANDOLPH NR. LA SALLE
LAST DAY! ABE LYMAN & CALIFORNIANS IN PERSON
SCREEN
'Blonde Trouble' Faces The Screen's Number One Sleuth!
WILLIAM POWELL
with "Mr. Deeds" Swell Sweetheart
JEAN ARTHUR
in RKO-Radio's
"THE Ex-Mrs. Bradford"
with James Gleason, Robert Armstrong, Grant Mitchell, Eric Blore
STAGE
ALL-NEW Glorious & Glamorous FRENCH REVUE
REVUE Folies Comiques
More Daring and Beautiful than "Folies Bergeres" or "Hello Paris"
CAST OF 100
60 PARISIAN BEAUTIES
See 'Temptation of Eve' French Can-Can Spanish Fiesta Dance of the Swan and Others in the 20 DAZZLING SCENES

STATE LAKE Open 10:30 a.m. 20¢ to 3 p.m.
Big Stage Show HERMAN HYDE Gwynne-Bill Anson Verne Buck, others
"KING of the DAMNED"
CHAP. 1.

WOODS 15¢ La Salle to 6:30
RAND. at DEARB. Bruce Cabot "SHOW THEM NO MERCY"
MAD. at CLARK Wallace Ford Phyllis Brooks "Another Face"

SONOTONE 66 E. VAN BUREN 25c to 2:00—35c to 6:30
"THE BEST PICTURE THE RUSSIANS HAVE PUT OUT . . ."—Mae Tinee, Tribune
"THREE WOMEN"
(English Dialogue Titles)

World PLAYHOUSE 410 S. Mich. Ave.
Cont. Noon Until Midnight—35c to 6:30
Starting Saturday JAN KIEPURA GLADYS SWARTHOUT
"GIVE US THIS NIGHT"
—LAST 2 DAYS—
"FOLLOW THE FLEET"

ORPHEUM State St. at Monroe Doors Open at 8:45 A. M.
HAROLD LLOYD
"THE MILKY WAY" — with Helen Mack

CLARK CLARK & MADISON 15c, 7:45 A. M. to 6:30 P. M.
JAMES CAGNEY PAT O'BRIEN "CEILING ZERO"
MIDNIGHT SHOW—Last Feature at 12:30

MONROE MONROE & DEARBORN 15c, 8:15 A. M. to 6:30 P. M.
ROBERT DONAT—JEAN PARKER
"THE GHOST GOES WEST"

MOTION PICTURES NORTH

BALABAN & KATZ WONDER THEATERS
LAST DAY
Mat. Pr. 1:30-6:30 NELSON EDDY, Jeanette MacDonald, "Rose Marie" Plus Big STAGE REVUE —Extra— SCREEN TREAT 9:30 P. M.
UPTOWN
Tomorrow ON STAGE Gay Revusical LEE SIMS & Ilomay Bailey Radio Songster ROY SEDLEY Lime Trio Florence & Rob Robinson Many More
DOOMED to a Living Death! THE PRISONER OF SHARK ISLAND WARNER BAXTER GLORIA STUART

GRANADA Sheridan-Devon. Op. 1:30 Last Times Today! FRED ASTAIRE GINGER ROGERS "FOLLOW THE FLEET" —TOMORROW— PAUL MUNI "STORY OF LOUIS PASTEUR"
RIVIERA Broadway-Lawrence. Op. 1:30 "LOVE ON A BET" GENE RAYMOND Also Jack Dempsey's Life, "Idol of Millions" Tomorrow, Charlie Chaplin "MODERN TIMES"
CENTURY Clark-Diversey. Op. 1:30 WALLACE BEERY Lionel BARRYMORE in "AH, WILDERNESS" TOMORROW! "TRAIL OF LONESOME PINE"
NORTOWN Western-Devon. Op. 1:30 GEORGE O'BRIEN In Action-Thriller, "Whispering Smith Speaks"
BELMONT Lincoln-Ashland / NORSHORE Howard-Clark — Mat. Price 1:30-6:30 GARY COOPER Marlene Dietrich "DESIRE" Extra at Norshore: "MARCH OF TIME"
PANTHEON Sheridan-Wilson. Op. 1:30 BORIS KARLOFF 'WALKING DEAD'
COVENT 2653 N. Clark. Op. 1:30 / LAKESIDE 4728 Sheridan. Open 1 — JAMES CAGNEY PAT O'BRIEN "CEILING ZERO"
SHERIDAN SHERIDAN NR. IRVING BARG. MAT. TO 6:30 HAROLD LLOYD ADOLPHE MENJOU—DOROTHY WILSON "MILKY WAY"
VOGUE Broadway & Grace—JAMES CAGNEY PAT O'BRIEN, "CEILING ZERO"
MODE 3912 Sheridan—JEAN HARLOW SPENCER TRACY, "RIFF RAFF"
"400" 6746 Sheridan MARGARET SULLAVAN JAMES STEWART, "NEXT TIME WE LOVE"
DEVON 6225 Broadway / North CENTER Lincoln & Irving — GARY COOPER Marlene Dietrich "DESIRE"
BIOGRAPH 2433 Lincoln—Six-inch Vegetable Dish to Ladies BRUCE CABOT, "SHOW THEM NO MERCY"
DAVIS 4614 Lincoln—JAMES CAGNEY Pat O'Brien, "CEILING ZERO" DOORS OPEN AT 1:30
BUCKINGHAM 3319 N. Clark ROBERT DONAT JEAN PARKER, "GHOST GOES WEST"
ARGMORE Argyle & Kenmore / VIC Sheffield & Belmont — JEAN HARLOW SPENCER TRACY 'RIFF RAFF'
ROSEWOOD 1823 MONTROSE MAT. DAILY AN EXCELLENT 7 UNIT PROGRAM! JESSIE MATTHEWS "FIRST A GIRL" THIS IS MISS MATTHEWS' FIRST PICTURE SINCE HER TREMENDOUS HIT IN "EVERGREEN." DON'T MISS SEEING THE STAR WHO HAS YOUTH, BEAUTY AND TALENT IN THE SMARTEST SHOW OF THE SEASON
THE NEW AND MODERN WINDSOR 1225 N. CLARK 20c. 1:30 TO 6:30 BORIS KARLOFF—RICARDO CORTEZ "WALKING DEAD" Restored to Life by the Lindbergh Heart LATEST "MARCH OF TIME"
HOWARD HOWARD ST. "L" Free Parking—Open 1:30 ROBERT TAYLOR with Billie Burke and Virginia Bruce "SOCIETY DOCTOR"
LINCOLN 3164 LINCOLN near BELMONT Barg. Mat. 1 P. M. to 6:30 P. M. Jean Harlow—Spencer Tracy "RIFFRAFF"
ADELPHI 7074 N. Clark St.—Rog. Pk. 1039 BARG. MAT. 2 to 6:30 P. M. THE MARX BROTHERS "A Night at the Opera"
DEARBORN 40 W. Division—Op. 6 P. M. BRUCE CABOT, Rochelle Hudson in "SHOW THEM NO MERCY" May 5, 6, 7—"Midsummer Night's Dream" RESERVED SEATS NOW ON SALE
DE LUXE 1141 WILSON ROBERT TAYLOR VIRGINIA BRUCE "TIMES SQUARE LADY"
BUGG FREDDIE BARTHOLOMEW VICTOR McLAGLEN "PROFESSIONAL SOLDIER"
CALO 5406 N. CLARK ST. JEAN PARKER ROBERT DONAT — "GHOST GOES WEST"
RIDGE 1550 DEVON—Mat. Daily Doors Open 1:30 P. M. Rochelle Hudson, Bruce Cabot, "Show Them No Mercy"
PLAZA 308 W. NORTH AVE. Matinee Today—Bela Lugosi BORIS KARLOFF—"THE INVISIBLE RAY"
BRYN MAWR 1125 BRYN MAWR at "L" STA.—LON. 8074 Robt. Taylor, Virginia Bruce—"Times Square Lady"
CINEMA "SEQUOIA" —JEAN PARKER—
GOLD COAST 15c CLARK & NORTH One Night Only — "Ruggles of Red Gap"
LAKE SHORE 3175 BROADWAY Josephine Hutchinson DICK POWELL — "HAPPINESS AHEAD"

NO MAN'S LAND
TEATRO DEL LAGO —CONRAD VEIDT— HELEN VINSON—NOAH BEERY "KING OF THE DAMNED"

WILMETTE
WILMETTE James Cagney—Pat O'Brien "CEILING ZERO"

EVANSTON
VARSITY Mat. Price 1:30-6:30 Full-Length Musical Riot! LAUREL & HARDY "Bohemian Girl" Thelma Todd, Big Cast Extra! Jackie Coogan, "Love in September"
VALENCIA Open 1:30—Show at 2 P. M. Matinee Price to 6:30 CHAS. RUGGLES BING CROSBY "ANYTHING GOES"

HIGHLAND PARK
ALCYON CLARK GABLE CONSTANCE BENNETT "AFTER OFFICE HOURS"

MOTION PICTURES DOWNTOWN

BALABAN & KATZ WONDER THEATERS

CHICAGO STATE NEAR RANDOLPH
LAST DAY! Barg. Mat 10 to 1. Shoppers Special 3 to 6:30 STAGE SHOWS 12 2:40 6:45 9:30 Also—All in Person "OUR GANG" KIDS Headed by "SPANKY" FRED MAC MURRAY JOAN BENNETT "13 Hours By Air"
Wonder Stage Show! headed by 4 PENNANT WINNING EVENTS!
EDDIE GARR Star Mimic
RADIO CITY MUSIC HALL Glee Club FIRST and ONLY theater engagement outside of Radio City
MOORE & REVEL The Velez & Yolanda of comedy dancing
THE THREE SWIFTS England's foremost novelty trio
GIRLS! YOUTH! DANCING! FUN!
Extra! "MARCH OF PRESIDENTS" From McKinley to Roosevelt
TOMORROW—MAY DAY Brings the season's fairest flower!
Shirley TEMPLE
More captivating than ever..waif of the sea..brave..love-hungry!
"CAPTAIN JANUARY"
DARRYL F. ZANUCK'S 20th Century-Fox film with GUY KIBBEE • JUNE LANG SLIM SUMMERVILLE BUDDY EBSEN

ROOSEVELT STATE NEAR WASHINGTON LAST 2 DAYS! Doors Open 8:45 A. M. Price Change 1 and 6
THE Dionne QUINTUPLETS in THE COUNTRY DOCTOR JEAN HERSHOLT Bring the Family!

ORIENTAL RANDOLPH NEAR STATE
Op. 10:15—Last Times Today! —IN PERSON— George GIVOT—Jackie HELLER Screen: Jane Withers, Pinky Tomlin "PADDY O'DAY" 25¢
TOMORROW 2ND ANNIVERSARY OF THE BIGGEST SHOW VALUE ON EARTH
All in Person MARY SUNDE Chicago's Blonde Venus BOB HALL Extemporaneous Rhyming Genius EDDIE PEABODY King of Banjoists GOFF & KERR STONE & LEE 60—ON STAGE—60 24—BEAUTIES—24 10—SCENES—10
—Screen— He'd Bet on Anything —Except a Woman! "Don't Gamble WITH LOVE" Thrills, Romance, with ANN SOTHERN BRUCE CABOT

APOLLO RANDOLPH at CLARK Open 8:45 A. M. Pr. Change 1 & 6:30 Gary Cooper Jean Parker "MR. DEEDS GOES TO TOWN"

GARRICK RANDOLPH near CLARK Open 8:45 A. M. Pr. Change 1 & 6:30 AL JOLSON "THE SINGING KID" SYBIL JASON Edward Everett Horton

BEYOND ALL IMAGINATION!
People of today and in 2036 .. their struggles .. their loves!
MIRACLE OF MIRACLES!
It took two years to make .. it will take an eternity to forget!
ALEXANDER KORDA'S spectacular and unforgettable production!
H. G. WELLS' THINGS TO COME
RAYMOND MASSEY RALPH RICHARDSON CEDRIC HARDWICKE PEARL ARGYLE
Extra! New MICKEY MOUSE in color "HALF WITNESS" Radio Ramblers
Open 8:45 A. M. Pr. Chg. 1 & 6 p.m.
UNITED ARTISTS
BALABAN & KATZ—RANDOLPH AT DEARBORN

SOUTH

WARNER BROS. THEATRES—FREE PARKING
AVALON 79th at STONY ISL'D PAUL MUNI in "The Story of LOUIS PASTEUR"
CAPITOL 79th at HALSTED Harold LLOYD in "THE MILKY WAY"
Starts Saturday: AVALON & CAPITOL Nature Strips Woman of Pride in 'THE PETRIFIED FOREST'
STRATFORD 63rd-Halsted / HIGHLAND 79th-Ashland Matinee Daily — Boris Karloff Barton MacLane Ricardo Cortez 'WALKING DEAD' Added! Highland Only: "MARCH OF TIME"
JEFFERY 71st-Jeffery—"March of Time" Lionel BARRYMORE and Wallace BEERY in "AH, WILDERNESS"
BEVERLY 95th-Ashland Free Parking / GROVE 76th-Cottage / W. ENGLW'OD 63rd-Ashland — Gary COOPER Marlene Dietrich in "DESIRE" Added! Extra! "MARCH OF TIME"
COSMO 79th-Halsted SALLY EILERS and JAMES DUNN in "DON'T GET PERSONAL"
SHORE 75th-Kingston Rin Tin Tin Jr. and JACKIE COOPER in "TOUGH GUY"
LEXINGTON 1162 E. 63rd Todd-Kelly Comedy Cesar Romero in "SHOW THEM NO MERCY"
FROLIC 55th-Ellis / OAKLAND 3947 Drexel — Robert Donat Jean Parker "THE GHOST GOES WEST" Added! Oakland Only: Todd-Kelly Comedy Hit
HAMILTON 71st-Paxton Major Bowes' Amateurs Ricardo Cortez, 'MURDER of DR. HARRIGAN' Added! Extra! "Broadway Handicap" Thrills
PICCADILLY 51ST & BLACKSTONE Harold Lloyd, Verree Teasdale "MILKY WAY"
HARPER 5240 Harper—Robert Donat "GHOST GOES WEST"
HYDE PARK 5312 Lake Park—Eddie Cantor "STRIKE ME PINK"
KENWOOD 47th-Kimbark—Bing Crosby "ANYTHING GOES"
SHAKESPEARE 43d-Ellis—Bing Crosby "ANYTHING GOES"
KIMBARK 6240 KIMBARK Matinee Daily—Musical Thrill JESSIE MATTHEWS — "FIRST A GIRL"
JACKSON PK. 6711 STONY ISLAND SALLY EILERS James Dunn — "DON'T GET PERSONAL"
HIGHWAY 63rd & Western—Op. 1:30 NANCY CARROLL GEORGE RAFT — "UNDER COVER MAN"
COLONY 3208 W. 59th St.—Opens 6 BING CROSBY ETHEL MERMAN — "ANYTHING GOES"
MARQUETTE 63d-Kedzie—Open 1:30 FREDRIC MARCH KAY FRANCIS—"STRANGERS IN LOVE"
DREXEL 858 E. 63d St.—Mat. Daily—Op. 1:30 EDDIE CANTOR "STRIKE ME PINK"
CHELTEN 79TH and EXCHANGE Una Merkel, Joe Calleia Jean Harlow, Spencer Tracy—"RIFFRAFF"
COMMERCIAL 9150 Commercial—Op. 11:30 LLOYD NOLAN, ANN SOTHERN in "YOU MAY BE NEXT"
RAMOVA 35th & Halsted—Mat. to 6:30 "MARCH OF TIME" Gary Cooper, Marlene Dietrich—"DESIRE"
MIDWAY Cottage at 63d—Op. 1:30 "Invisible Ray" Bela Lugosi, Boris Karloff
RAY 2836 E. 75th. Op. 1:30 "SILVER CORD" Irene Dunne, Joel McCrea

WEST

BALABAN & KATZ WONDER THEATERS
LAST DAY Nelson Eddy Jeanette MacDonald Rose Marie ON STAGE FRANKIE MASTERS & Orchestra Mat. 1:30 to 6:30
MARBRO MADISON at CRAWFORD
Tomorrow ON STAGE Novelty Revue Dick & Dot REMY Sue Ryan PAUL NOLAN Howard Wesley & Company Sammy Ember
The PRISONER OF SHARK ISLAND WARNER BAXTER GLORIA STUART
PARADISE Crawford-Washington GENE RAYMOND Wendy Barrie in "LOVE ON A BET"
Central Pk. 3535 W. Roosevelt Extra—"March of Time" Gary COOPER, Marlene Dietrich—"DESIRE"
STATE 5814 W. Madison. Op. 1:30 Ricardo Cortez in thriller with BORIS KARLOFF in "WALKING DEAD"
SENATE Madison & Kedzie / MANOR North and Central — Wallace Beery, Lionel Barrymore, Aline MacMahon, Mickey Rooney "Ah, Wilderness"
AVENUE CICERO at JACKSON MARX BROTHERS "NIGHT AT THE OPERA"
B'DWAY Strand 1641 W. Roosevelt "ANOTHER FACE" Story of a Gangster Who Changed His Face
CRAWFORD Crawford and Madison JAMES CAGNEY PAT O'BRIEN—"CEILING ZERO"
BYRD Cicero and Madison BRUCE CABOT, Rochelle Hudson Cesar Romero—"SHOW THEM NO MERCY"
AMERICAN Ashland and Madison Kidnap Thriller! Bruce Cabot—"SHOW THEM NO MERCY"
WEST END Cicero and Washington ROBERT DONAT Jean Parker—"THE GHOST GOES WEST"
MADLIN 1910 MADISON FREDDIE BARTHOLOMEW Victor McLaglen — "Professional Soldier"

SOUTH

BALABAN & KATZ WONDER THEATERS
DOORS OPEN 11:30 AM Today's the Day! Avoid the Crowds
SOUTHTOWN 63rd STREET EAST OF HALSTED
LAST TIMES TODAY Warner Baxter "Prisoner of Shark Island" Gloria Stuart—Others
Tomorrow! NELSON EDDY Jeanette MacDONALD Rose Marie
Extra Thrill "Audioscopic" 3d Dimension Treat
LAST DAY! Barg. Mat. 1:30-6:30 Jeanette MacDonald "ROSE MARIE" Nelson Eddy
TIVOLI
TOMORROW ADVENTURE AT 300 MILES PER HOUR
FRED MacMURRAY JOAN BENNETT "13 HOURS BY AIR" with ZASU PITTS
OUR GANG Comedy Hit
TOWER 63rd-Blackstone—Open 1:30 MARLENE DIETRICH GARY COOPER—"DESIRE" Tomorrow—Advance South Side Showing CHARLIE CHAPLIN, "MODERN TIMES"
MARYLAND 63rd-Maryland—Open 1:30 LIONEL BARRYMORE WALLACE BEERY, "AH, WILDERNESS"

FOREST PARK
FOREST MADISON at DES PLAINES FREE PARKING ROBERT DONAT—JEAN PARKER "THE GHOST GOES WEST"

MAYWOOD
LIDO DOORS OPEN 11:30 MATINEE DAILY ARLINE JUDGE—MONA BARRIE PAUL KELLY "HERE COMES TROUBLE"

PARK RIDGE
PICKWICK Open 6 P. M.—Free Parking BRUCE CABOT, Rochelle Hudson — "SHOW THEM NO MERCY" Tom. and Sat.—EDDIE CANTOR, "Strike Me Pink"

BERWYN
NEW RITZ 6343 W. ROOSEVELT Mat. Daily—Drs. Op. 1:30 P. M. Robert Donat, Jean Parker — "Ghost Goes West" Hot Ovenware to Ladies with 25c Ticket
BERWYN Ridgeland & Cermak. Op. 1:30 WALLACE BEERY, Lionel Barrymore, Aline MacMahon—"AH, WILDERNESS"

AUSTIN
SYMPHONY 4937 W. Chicago Ave. MATINEE TODAY! Doors Open 1:30 P. M.—15c Until 5 Robert Donat—"THE GHOST GOES WEST"
AUSTIN CHARLIE RUGGLES ETHEL MERMAN — "ANYTHING GOES"
IRIS 5743 CHICAGO AVE. JAMES DUNN SALLY EILERS—"DON'T GET PERSONAL"
PARK 5960 WEST LAKE STREET 15c 6 to 6:30—20c After MARX BROS.—"NIGHT AT THE OPERA"

HINSDALE
HINSDALE 20c WHY PAY MORE? Ricardo Cortez, Mary Astor in "MURDER OF DR. HARRIGAN" at 7:40 and 9:50 Money Refunded to NEW Patrons Not Satisfied

LA GRANGE
LA GRANGE Open 1:30. HEARING AIDS Extra—"MARCH OF TIME" Gary COOPER, Marlene Dietrich — "DESIRE"

NORTHWEST

BALABAN & KATZ WONDER THEATERS
HARDING MILWAUKEE at SAWYER Last Day CHAPLIN "MODERN TIMES" 'March of Time' & 'Mickey Mouse' Plus STAGE SHOW
Harding, Tomorrow! GEORGE GIVOT in Person SCREEN: "TRAIL OF LONESOME PINE"
CONGRESS 2135 Milwaukee. Op. 1:30 / BELPARK 3231 N. Cicero. Op. 1:30 — Gary Cooper Marlene Dietrich "DESIRE" Extra at Congress—NEW MARCH OF TIME
GATEWAY 5216 Lawrence. Op. 1:30 Ext.—March of Time Boris Karloff in "THE WALKING DEAD" Tomorrow—Charlie Chaplin, "MODERN TIMES"
TERMINAL 3315 Lawrence. Op. 1:30 Lionel Barrymore Wallace Beery, Big Cast, "AH, WILDERNESS" Tomorrow—Charlie Chaplin, "MODERN TIMES"
BILTMORE Division-Damen. Op. 1:30 "INVISIBLE RAY" Karloff, Bela Lugosi
CRYSTAL North-Calif. Last Day FREDRIC MARCH KAY FRANCIS, "STRANGERS IN LOVE"
ALBA Kedzie-Lawrence. Ricardo Cortez "MURDER OF DR. HARRIGAN"
AVON Fullerton nr. Kedzie—Mat. Daily Jessie Matthews, the Star Who Has Youth, Beauty, Talent—She Sings, Dances "FIRST A GIRL"
ALAMO 3641 W. Chicago Ave.—Mat. Daily Special Attraction 9 P. M. GARY COOPER MARLENE DIETRICH "DESIRE"
TIFFIN 4051 NORTH AVE. JOHN HALLIDAY MARLENE DIETRICH GARY COOPER "DESIRE"
MILFORD 3311 N. CRAWFORD AVE. Open 5 P. M.—15c to 6:30 P. M. Gloria Stuart, Vic. McLaglen—"Professional Soldier" Free Chinaware to Ladies with 20c Ticket
IRVING Crawford and Irving ROBERT DONAT Jean Parker—"THE GHOST GOES WEST"
EMBASSY Fullerotn and Crawford BRUCE CABOT, Rochelle Hudson — "SHOW THEM NO MERCY"
CROWN Division and Ashland Gangster "Snatch" Thriller Bruce Cabot—"SHOW THEM NO MERCY"
DRAKE 3548 MONTROSE Bak-Serv Free to Ladies JACKIE COOPER—"TOUGH GUY"
ADMIRAL 3940 LAWRENCE Surprise Treat at 9 P. M. Charles Ruggles, Bing Crosby—"ANYTHING GOES"
MONT CLARE Grand Ave. at Harlem Free Chinaware to Ladies Gary Cooper, Marlene Dietrich—"DESIRE"
LOGAN MILWAUKEE at SAWYER DOUBLE FEATURE "Federal Agent" and "377," with Greta Nissen
PORTAGE 4050 MILWAUKEE TODAY ONLY "AIR HAWKS"—WITH RALPH BELLAMY
LIBERTY 3705 FULLERTON Free Kitchenware to Ladies EDDIE CANTOR — "STRIKE ME PINK"
METRO 3308 LAWRENCE Open 1:30—BETTE DAVIS "THE GIRL FROM TENTH AVE."

OAK PARK
LAKE LAKE NR. MARION ST. MATINEE DAILY FREE PARKING IT IS A PLEASURE TO BE ABLE TO FULFILL THE REQUESTS OF SO MANY OF OUR PATRONS AND PRESENT ONE OF THE FINEST PICTURES OF RECENT YEARS Kay Francis, Fredric March STUART ERWIN "STRANGERS IN LOVE"
LAMAR Marion at Lake St. "L" WALLACE BEERY, LIONEL BARRYMORE, Aline MacMahon, Eric Linden Cecilia Parker — "AH, WILDERNESS" "Midsummer Night's Dream" May 7 and 8 Tickets Now on Sale
SOUTHERN 828 S. Oak Park FREDDIE BARTHOLOMEW Victor McLaglen—"Professional Soldier"

CICERO
TOWN Roosevelt nr. Austin—Opens 1:30 BING CROSBY, CHAS. RUGGLES ETHEL MERMAN—"ANYTHING GOES"

Two Chicago Girls in Derby Fete Parade

Many from Here to Attend Race Classic.

[Continued from page 15, column 1.]

country. Miss Hobart probably will visit friends while she is in England where she has been on previous occasions. She is returning at the end of six weeks, but Miss Bell is going on to Sweden and Russia.

Because Miss Bell, who is president of the Junior league, and so many members like Miss Hobart, who is taking part in the league's Children's theater production, are making plans for going away, or for moving, the theater will close its season on May 9.

Mr. and Mrs. John R. Hurley are moving out to their Wheaton home today for the summer. The Hurleys remodeled the house last summer.

Mr. and Mrs. Richard W. Simmons, who have been living in the same apartment building at 222 East Delaware place that the Hurleys lived in during the winter, have moved to 232 East Walton place. They spent the last week-end in St. Louis with Mr. Simmons' family and returned on Tuesday. Mr. and Mrs. Simmons left their baby daughter with her grandmother in St. Louis, but tiny Virginia will rejoin her parents here tomorrow.

John Booth Stevenses Parents of Daughter.

Mr. and Mrs. John Booth Stevens of Evanston are receiving congratulations on the birth of a daughter, Anne Louise, yesterday at the Evanston hospital. The infant, who is the first child of the former Louise Heuer of Davenport, Ia., and Mr. Stevens, has been named for her mother and her mother's sister. Mr. and Mrs. Charles G. Stevens are the baby's paternal grandparents, Mrs. William Heuer, the new arrival's maternal grandmother, arrived from Davenport last night.

The Phelps Kelleys [Mary Cotton] have been receiving congratulations since Saturday on the birth of a daughter at the Alice Home hospital in Lake Forest. The infant has been named Cynthia Cotton. The Kelleys have two boys, Phelps Jr. and Brooks.

The Chicago Athletic association will close the winter season with a dinner-dance Saturday night in the gymnasium which will be transformed for the occasion into a veritable Maypole dance scene. Among those who have made reservations for the party are Dr. and Mrs. Arthur D. Bissell, the junior Denis E. Sullivans, the Charles A. Tilts, the John W. Brittinghams, the John A. Bloomingstons, Miss Caryl Bloomingston, the Charles S. Connells, and the Robert J. Grafs.

A large number of Lake Foresters will hear James H. Douglas speak at 8 o'clock Monday night at the Young Men's club in the suburb. Mr. Douglas will address the Young People's Progressive Republican club of Lake Forest. Mrs. Robert S. Pirie and Mrs. Thomas Connors are having guests for dinner before the meeting.

Italy America Society to Entertain Franco Ghione.

The Italy America society has cards out for a tea on Friday, May 8, at 4 o'clock at the residence of Mr. and Mrs. Frank G. Logan, 1150 Lake Shore drive, for Franco Ghione, conductor of La Scala opera.

Maestro Ghione has come from Milan to conduct ten performances of Rocca's new opera, "The Dybbuk," which is to be presented by the Detroit Civic Opera company, in collaboration with the Detroit Symphony orchestra. Three of these performances will be given in Chicago. Mrs. Logan will be awarded the silver medal of the Italian Red Cross for her work during the world war at the tea.

There will be a reading of Rocca's opera tomorrow night at 8:30 o'clock in the social room on the eighth floor of the Fine Arts building under the sponsorship of the Dante Alighieri society.

Princeton President to Speak at Dinner.

Princeton alumni, their wives, and parents of undergraduates at the college will attend a dinner to be given Friday night, May 8, at the Blackstone hotel, when Harold W. Dodds, president of Princeton, and Edward D. Duffield, chairman of the board of trustees, will speak. James Miksak Jr. and his dinner committee have sent out invitations to Princeton's tenth district, comprising Illinois, Wisconsin, and Iowa.

Serving on the committee are Calvin Fentress Jr., William B. McIlvaine, Edward Foss Wilson, Howard C. Phillips, Frank R. Elliott, who is in Bermuda with Mrs. Elliott right now; Harold C. Smith, Sterling Morton, and Alfred T. Carton.

* *

ENGAGEMENTS

Ray W. Euster of 2003 Prairie avenue announces the engagement of his daughter, Mary, to Benedict Frederick Carney, son of Mr. and Mrs. James Carney of Kenosha, Wis.

Mr. and Mrs. Morton L. Pereira of 1114 East 52d street announce the engagement of their daughter, Shirley Ann, to Joseph Philipson, son of Mr. and Mrs. Jacob Philipson of 1117 Hyde Park boulevard.

Miss Edna Mae Jones, Fashion Representative of the Kickernick Co., will be at our Shop, to acquaint you with Kickernick Lingerie, April 30—May 1—May 2
Stella Hageman
1510 Stevens Bldg.
17 N. State Cent. 2847

GASOLINE ALLEY—JUST ANOTHER BAG

Smart Design for Juvenile

2715

CHILD'S DRESS.

The very youngest fashionable set, especially the feminine element, likes clothes which have chic in every line, but plenty of provision for outdoor play. Such a model is the one sketched today, with its brief bodice accented by buttons, its tailored collar of generous proportions, its dainty and thoroughly juvenile puffed sleeves, and skirt with plenty of gathers at the waistline to insure breadth through the hemline.

The original of this practical yet dainty dress is attractive in calico print. Other suggestions are gingham, percale, dimity, challis prints, and organdy.

Style No. 2715 is designed for sizes 2, 4, and 6 years. Size 4 requires 1⅝ yards of 35 inch material, with ⅜ yard of 35 inch contrasting and ½ yard of 1 inch ribbon for the bow.

Order Blank for Clotilde Pattern

CLOTILDE PATTERN

CHICAGO TRIBUNE, P. O. BOX 537, Grand Central Station, NEW YORK CITY:

Inclosed find $............ Please send me the Clotilde Pattern listed below:

Pattern No. 2715. Size............

Write plainly, giving sizes and numbers of patterns desired. Inclose 10 cents in stamps or coin [coin preferred; wrap it carefully] for each pattern.

Name ....

No. and street ....

City ....

State ....

A FRIEND IN NEED

BY SALLY JOY BROWN.

Offers Braille Magazines.

"Dear Miss Brown: I have several Braille magazines printed in embossed type which I would like to donate to some totally blind person. I live near a postal station and will mail them. They contain short stories, music, poems, and handcraft instructions I am sure some shut-in would like. B. H."

If you know some sightless person who would enjoy these magazines, write to Miss H. in care of this department.

Illinois Science Academy Meets at Quincy Saturday

Quincy, Ill., April 29.—[Special.]—Led by eminent scientists of the University of Chicago and Northwestern university, 32 educators and research men of Chicagoland institutions will assemble here next Friday and Saturday at the 29th annual meeting of the Illinois State Academy of Science.

Neat Attire Is Essential for Domestic Role

Housewife's Job Demands Share of Chic.

BY ANTOINETTE DONNELLY.

Recently we commented on the fact that a manless household is likely to be inhabited by women more careless in their around the house dress and appearance than when households include men, too. Our particular comment was based on the confession of a widow and mother of several sons who had departed for homes of their own. With no man for whom to remain chic, the widow confided, she slumped terribly until her whole attitude toward life took a turn for the worse. She checked up in time, it may be told, so that she now may be dropped in on early in the morning and found in a pleasing costume with hair done up and ready for any doorbell ring.

The widow's early report brought forth argument about whether the manless one on the whole doesn't keep up as good a standard around home as the woman who still has her man. It's a question that you can solve by reviewing your list of acquaintances yourself. It's a question, too, that should give pause to a number of housewives and mothers. A reminder that may be falling into careless ears. It isn't that men want wives to be such ravishing beauties in the morning. We are not so interested here in the romantic feature of domesticity, since that's the province of our neighbor, the lovelorn editor. It's making a success of one's self, of one's job that concerns us as beauty lends a hand. It's that efficiency that comes to one's work, no matter what its nature, when one knows all is right with herself.

We could talk of the pride youngsters take in the good looking parent. Of the wisdom of leaving a nice picture in hubby's mind to take to the Office. But we think women have a duty to themselves, above everything else, and for this reason we'd suggest they ponder this theme of a good looking early morning appearance around home.

What kind of costume do you put on for your morning duties? Not the bathrobe and bedroom slippers surely? It goes without saying the hair won't look like anything. It never does with the bathroom outfit. Let's hope it isn't a limp, faded, outmoded old dress, spotted and strained at the seams, into which you jump.

[Copyright: 1936: By The Chicago Tribune-N. Y. News Syndicate, Inc.]

* *

O. E. S. Program.

The 1936 minstrel and dance, sponsored by the Cleveland chapter, No. 696, of the Order of the Eastern Star for the benefit of its charities, will be held tonight at the Central Masonic temple, 910 North La Salle street.

MOVIE CLOSEUP

The Tower theater, 63d street near Blackstone avenue, has been leased for ten years by Jones, Linick & Schaefer, pioneer Chicago theater operating company.

This move marks the return of the firm to the field of neighborhood theater operation.

"Scarface," the United Artists picture, starring Paul Muni and written by Ben Hecht, which was barred from Chicago because it revealed the intimate details of gang warfare here in connection with Al Capone, will open a week's run at the Grand theater, Gary, starting Sunday, May 3. With Muni in the film are George Raft, Boris Karloff, Henry Armetta, Anna Dvorak, Karen Morley, Vince Barnett, and Osgood Perkins.

According to CULBERTSON

"Dear Mr. Culbertson:

"I have been married for six years, but only during the last eight months have I been able to get my husband to take up contract. For years he objected on the ground that he was 'a peaceful man and, as far as bridge went, a conscientious objector.' He even intimated that I must be 'looking for a divorce to suggest such a horrible thing.'

"Finally I persuaded him to give it a trial. But unfortunately he has turned out to be such a wild bidder and takes such huge penalties that I am sorry I ever persuaded him to play.

"My question is: What can be done to make him more conservative? Just last night he got me into a 1,400 point penalty by his frightful bidding of the following hand:

"East, dealer.

"Both sides vulnerable.

NORTH
♠ J 8 4
♥ A K Q
♦ A K Q 6
♣ A J 10

WEST
♠ 9 6
♥ 8 3 2
♦ J 9 7 4 3
♣ 6 5 3

EAST
♠ A K Q 5 3
♥ J 10 7 4
♦ None
♣ K 9 8 2

SOUTH
♠ 10 7 2
♥ 9 6 5
♦ 10 8 5 2
♣ Q 7 4

"Here is how the bidding went:

East	South	West	North
1 spade	Pass	Pass	Double
2 spades	Pass	Pass	Double
Pass	3 diam.	Pass	4 diam.
Pass	Pass	Double	Pass
Pass	Pass		

"The opponents took three spade tricks before I got in and West discarded a heart on the third spade. Then East led a heart up to the dummy. I led the ace, king, and queen of diamonds and continued hearts, knowing that when West ruffed he would have to lead a club, which I then would be able to finesse. [There was, of course, no way for me to get into my own hand.] West ruffed the third heart and picked up my own and dummy's remaining trump. Then he led the club, all right, but East had the king and ran off two more spade tricks. I went down five tricks doubled, vulnerable!

"My husband just laughed, but I was furious! Can't I do something to get him to bid correctly?

"Appealingly yours,

"ALICE M. J."

Yes, North did overbid, but not that much! And, in the fair placing of blame, I'm afraid we will have to make Mrs. J. accountable for three of the five trick penalty.

In the first place, East was pretty well marked with the club king from his opening bid. But, in any event, declarer certainly could not afford to lay himself wide open by taking out the master trumps. No more than two rounds should have been drawn, and then the ace and jack of clubs should have been led. East would win and had another heart. Now it would require just a little thinking to determine the next play. It would be only logical to assume that East's distribution was five spades, four hearts, and four clubs. With two five card suits, he probably would have shown the other over North's take-out double. This would place West originally with three hearts and three clubs. Since he discarded a heart, he must have a club left, and that card must be removed! After leading the third round of clubs, the third heart would force him to ruff and lead away from his jack of trumps to declarer's and dummy's combined tenace.

By this correct line of play the 1,400 point penalty would have been reduced to 500 points and Mr. J. saved from wifely indignation.

TODAY'S QUESTION.

Question: Does the dealer of a misdeal hand lose the deal?

Answer: No. He deals over.

Tomorrow's Hand

North, dealer.

Both sides vulnerable.

NORTH
♠ Q 8 4
♥ A 10 8
♦ A Q 10
♣ K Q 4 3

WEST
♠ 7 5
♥ 9 4 3 2
♦ 7 6 5 2
♣ J 10 8

EAST
♠ K J 10
♥ J 7 5
♦ 9 4 3
♣ 8 6 5 2

SOUTH
♠ A 9 8 8 2
♥ K Q 6
♦ K J 8
♣ A 7

Mr. Culbertson will discuss this hand in tomorrow's article.

Write your bridge troubles and problems to Ely Culbertson, care of The Tribune, inclosing a self-addressed, stamped envelope.

[Copyright: 1936: By Ely Culbertson.]

Mother's Milk Protects Baby Against Illness

BY GLADYS HUNTINGTON BEVANS

If some one should say to you: "Are you willing to do everything in your power to give your baby a good start in life?" I am sure you would answer, "Yes." But if you did, would you realize that nursing your baby is one of the greatest health assets that you have it in your power to procure for him?

In this fourth of the Baby week articles I want to continue the subject we started yesterday.

There is no experience in life parallel to nursing your baby. Don't begrudge him these hours that you give him for his first ten or twelve months of existence. There will be plenty of days, and months, and years when you won't be "tied down" the way nursing your baby does "tie you down." Do not let such relatively unimportant things as social engagements cause you to deny your baby his birthright.

But most important of all is the fact that by nursing your baby you are giving him a better chance to live, and a better chance to grow strong. It is also true that mother's milk has in it certain substances which are protective against disease.

You are still not quite convinced? Then let me quote from some leading authorities.

"No other thing has a greater influence on the development and health of the baby than breast feeding."

"Breast feeding gives a baby a better chance for life, and for steady and normal growth."

"The fundamental importance of breast feeding cannot be over emphasized, for it is impossible to supply an adequate substitute for this natural form of infant nutrition."

There are other advantages besides the milk itself, but we have not space to go into them now. Least important of all, however, but we'll list it under the "advantages," is the fact that breast feeding is much easier on the mother than bottle feeding with its [often] experimentation with formulas, with formula making, with the sterilizing of bottles, nipples, etc.

[Copyright: 1936: By The Chicago Tribune-N. Y. News Syndicate, Inc.]

Directions for obtaining feeding schedules, daily time cards, and booklets and books of value to mothers are found in our leaflet, "Keeping the Well Baby Well." It is sent out on receipt of a stamped, self-addressed envelope.

Mrs. Bevans' column also appears in the Sunday Tribune.

OCEAN STEAMSHIP MOVEMENTS.

Arrived.	At.	From.
Bremen	Southampton	New York.
Deutschland	Southampton	New York.
Excambion	New York	Naples.
Ile de France	Havre	New York.
Manhattan	Havre	New York.
Pres. Jefferson	Shanghai	Seattle.
Western World	Buenos Aires	New York.
Brand	Shanghai	Portland.
Makura	Wellington	San Francisco.
Sailed.	**From.**	**For.**
Berengaria	Southampton	New York.
City of Hamburg	Havre	Baltimore.
Paris	Havre	New York.
Pres. Harding	New York	Hamburg.
Rex	Genoa	New York.
Getsuyo Maru	Yokohama	Los Angeles.
Colorado Springs	Manila	Los Angeles.
Pleasantville	Hong Kong	San Francisco.

Doris Duke Cromwell Plays Co-Ed in Trip to Study University

Durham, N. C., April 29.—(AP)—Mrs. James H. Cromwell of New York, the former Doris Duke and one of the world's wealthiest women, played co-ed last week to observe campus life at Duke university, it was revealed today.

Dressed about like the average co-ed, hatless and wearing dark glasses, Mrs. Cromwell went about the campus for two days and escaped recognition as the daughter of the university's benefactor, the late J. B. Duke, tobacco and power millionaire.

Mrs. Cromwell is a trustee of the Duke endowment and has displayed a keen interest in the university.

THE WORLD FAMOUS DANCERS OF THE STAGE & SCREEN
Ramon & Renita
XAVIER CUGAT
"Rumba and Tango King"
with his Latin-American Orchestra
CARMEN CASTILLO — GOFF & AERR
Continental Room
STEVENS HOTEL
MIN. CHARGE 1.50, SATURDAY 2.00
NO COVER CHARGE
Starting May 3rd
"Sunday Tea Dancing" from 4 to 6

Abe Lyman and his Californians
The Favorite Band of Movieland
with ROSE BLANE, PHIL NEELY, TINY WOLFE
COLLEGE INN
WITH THE Ice Skating Show
FEATURING EVELYN CHANDLER, ROY SHIPSTAD, SHIPSTAD & JOHNSON
HOTEL SHERMAN NO COVER CHARGE
LUNCHEON from 75¢ with Ice Skating Show

WALNUT ROOM
Levant's ORCHESTRA
AND GUS HOWARD
Bismarck HOTEL CHICAGO
NO COVER CHARGE

MATINEE TODAY & EVERY DAY 2:30
BROADWAY'S MOST BELOVED LOVE STORY!
'A NOTABLE FILM'
3RD WEEK
THE GREAT ZIEGFELD
WILLIAM POWELL MYRNA LOY LUISE RAINER
ERLANGER

AMUSEMENTS. AMUSEMENTS.
HELD OVER!! ONE MORE WEEK!!
Owing to the Tremendous Popularity of This Great Musical Success, the Engagement Has Been Extended to May 16—
Seats Now Available for All Performances
MESSRS. SHUBERT Present
BEATRICE LILLIE in "AT HOME ABROAD" A Musical Revue by DIETZ & SCHWARTZ
ETHEL WATERS
HERB WILLIAMS • MITZI MAYFAIR
REGINALD GARDINER • PAUL HAAKON • VERA ALLEN
and the ORIGINAL BROADWAY CAST of 100 25 Spectacular Scenes
A Vincente Minnelli Production
GRAND OPERA HOUSE NIGHTS, $1 to $3 WED. MAT., $1 to $2 SAT. MAT., $1 to $2.50 (Plus Tax)

STADIUM
1800 WEST MADISON ST.
LAST 4 DAYS! NOW!
COLE BROS. CIRCUS
AND CLYDE BEATTY BATTLING 40 LIONS AND TIGERS
TOGETHER With a STUPENDOUS WORLDWIDE MOBILIZATION OF AMAZING NEW FEATURES
ZAVATTA TROUPE 9 of Europe's Greatest Bareback Riders
ZOEPPE FAMILY Sensational Equilibrists
TWICE DAILY—2 & 8 P.M. DOORS OPEN 1 & 7 P.M.
5,000 GOOD SEATS .40
3,100 BALCONY SEATS .75
7,300 CHOICE SEATS $1.10
1,000 BOX SEATS $1.65
TAX INCLUDED. SEATS ON SALE NOW BOND CLOTHING STORE, 65 W. MADISON ST., AND STADIUM BOX OFFICE

ZION Passion Play
SHILOH TABERNACLE
ZION ILLINOIS
Advance Dates to May 24
Thursdays, 8 p. m. Sundays, 2:20 and 8 p. m.
Reserved Seats 55c-$1.10 $1.65
FOR TICKETS WRITE ZION PASSION PLAY, ZION, ILLINOIS, Phone Zion 520.
Also at Carson Pirie Scott & Co. and Lyon & Healy.

SELWYN LAST 4 TIMES LAST MATINEE SATURDAY
A GEORGE ABBOTT Production
'BOY MEETS GIRL'
COMEDY SMASH HIT
By Bella and Samuel Spewack
Beg. Next Mon., May 4 SEATS NOW
THE GROUP THEATRE —in— "Awake and Sing!" by CLIFFORD ODETS
6th Play American Theatre Society & Theatre Guild

AUDITORIUM Now to May 6
MATINEES SAT., MAY 2—SUN., MAY 3
S. Hurok Presents Col. W. De Basil's
Ballet Russe De Monte Carlo
TONIGHT, 8:30—Cotillon, Choreartium, Union Pacific. FRI. EVE.—Carneval, Thamar, Spectre de La Rose, Gypsy Dances.

HARRIS Last 4 Times
ENGAGEMENT ENDS SAT'DAY NIGHT
GUTHRIE McCLINTIC Presents BURGESS MEREDITH in Maxwell Anderson's WINTERSET
CRITICS' PRIZE PLAY with MARGO

AUDITORIUM—May 7, 8 & 9 SEATS NOW
DETROIT SYMPHONY ORCHESTRA
ART OF MUSICAL RUSSIA, INC.
DETROIT CIVIC OPERA
THE DYBBUK
PRINCE IGOR

Advertise in the Tribune

THE EMPRESS OF BRITAIN HAS MORE SPACE PER CABIN CLASS PASSENGER THAN ANY OTHER SHIP AFLOAT
Sailing from New York: May 19 to Cherbourg, Southampton. From Quebec via St. Lawrence Seaway: June 12, 27; July 11; August 1, 15, 29.
Canadian Pacific TO EUROPE
See your own agent or E. A. COOK, Steamship General Agent, 71 E. Jackson Blvd., Chicago, Ill. Phone: Wabash 1904.

McVICKERS MADISON & STATE
NOW PLAYING
"The LAND of PROMISE"
ALL ENGLISH TALKING PICTURE
Produced in Palestine
Continuous Daily from 12:30

THE rich Richman voice more glorious than ever . . . The suave Richman humor delightfully droll . . . You will want to hear him again and again!
HARRY RICHMAN
AMERICA'S GREATEST ENTERTAINER—IN PERSON! Assisted by Jack Golden
HENRY BUSSE and his Orchestra
CHEZ PAREE

WATCH HIM SMILE TONIGHT WHEN YOU SERVE LIEDERKRANZ
BORDEN'S CHEESES

Thursday! Friday! Saturday!

MID-SPRING HOMEFURNISHINGS 3-DAY SALES

Thursday! Friday! Saturday!

Make use of our Budget Plan. If you have never taken advantage of our Budget Plan of buying home furnishings, now, during this Sale, would be an excellent time to begin. Arrangements may be made whereby a purchase in any one of our home furnishing sections may be paid for over a period of time, with only a small down payment, and, of course, a small carrying charge. We shall be glad to discuss the matter further with you at any time.

All charge purchases made in these sections today will be charged on May bills, payable in June.

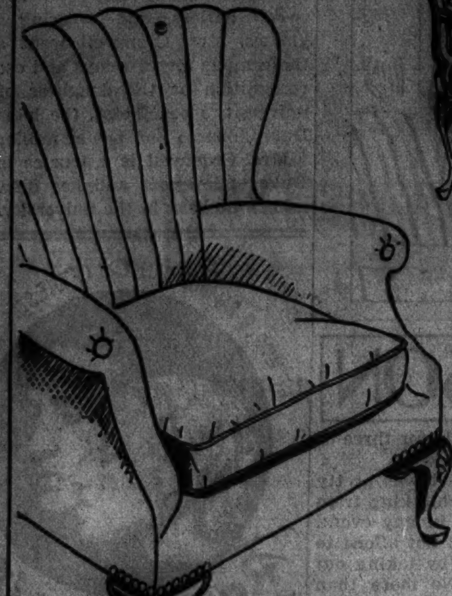

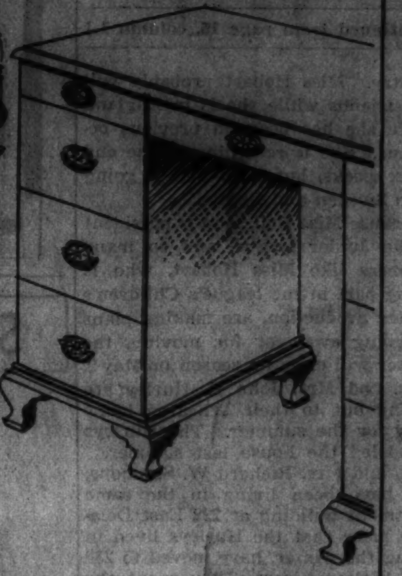

Furniture Priced Sensationally Low in the Sale

At $22.50, 2 pc. solid maple bedroom group, chest on chest and poster-style bed. Other pieces also Sale-priced.

At $59.50, 3 pc. bedroom group with beautifully figured butt walnut veneers. Bed, dresser, and chest of drawers. Smartly modern in both design and construction.

At startlingly low prices, manufacturer's show-room living room furniture samples. Sofas, lounge chairs, and love seats, many period and modern styles.

At $38.75, lounge chair and ottoman, covered in mohair blend frieze, an expert blend of cotton and mohair. In 5 colors.

At $38.75, barrel and wing style chairs covered in velvets, brocatelles and friezes.

At $79.50, sofa and chair. Mohair blend frieze, an expert blend of cotton and mohair. Brown, gold, blue, rust, green.

At $15.95, kneehole desks, 3 styles, one walnut veneered; one mahogany veneered, one solid maple. 43-inch tops.

At $19.95, occasional chair, Louis XV. style, in either walnut or ivory finish, choice of velvet and damask covers.

At $89.50, 8-piece dining room group; choice of walnut or mahogany veneers on gumwood. 18th Century style.

At $4.95, occasional tables in both all mahogany and all walnut.

At $33.40, 3-piece solid maple living room group. Three-cushion settee, wing chair, arm chair, spring cushions.

At $18.95, 5-piece solid maple dinette set, including refectory-top table, 4 chairs.

At $7.95, solid maple chair or rocker, covered in attractive flower chintz.

At $7.95, boudoir chair, in striped Celanese fabric. 5 colors.

At $13.95, boudoir chair and ottoman, covered in chintz. Loose pillow back and seat cushion.

At $7.95, spool and poster style beds, in maple, walnut, and mahogany finishes.

Furniture, Ninth Floor.

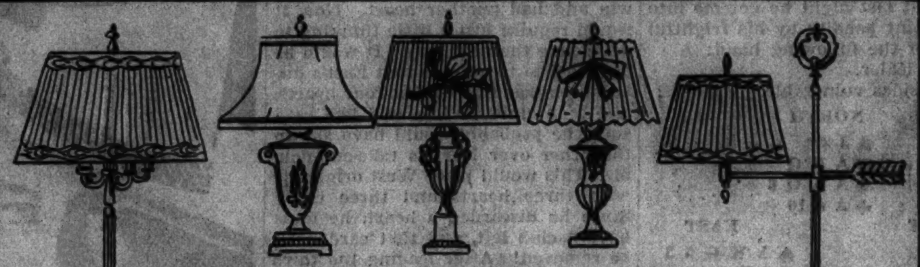

Lamps in the Sale

At $2.90, $4.90 and $5.90, reproductions of imported pottery table lamps; ivory color. With shades.

At $7.90, china lamps, copies of French lamps. Two styles, both ivory color, metal mounted. Complete with all silk shades. 17½" high.

At $2.99, bridge lamp, mahogany finished, Colonial style. Homespun type shade.

At $1.60, imported alabaster lamp, complete with shade. Over-all height 17½".

At $4.80, china lamp, with silk shade; 3 styles, in white, blue, ivory, or buff. Metal mounted.

At $14.88, floor lamps, choice of 3 styles. All I. E. S. approved. All silk shades.

Lamps, Seventh Floor.

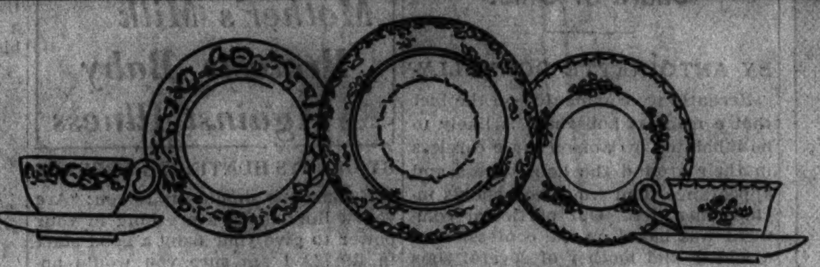

China in the Sale

At $2.90, 32-piece "Aster" luncheon set, including 6 each of sauce dishes, cups, saucers, and two sizes of plates; 1 platter and 1 vegetable dish. Ivory color with pastel asters.

At $24.90, 93-pc. imported china dinner set, "Leamington" pattern; ivory color shoulder with deep terra cotta color in the border. Cream soup set in this pattern, $29.90.

At $29, 93-piece china set, "Sheridan" pattern. Complete dinner service for 12 persons. 105-piece set also priced special at $37.

At $1.69, 20-piece matt-glaze set, gay and practical and Sale-priced. Service for four persons. Rich shades of rust, yellow, and wood green. Also specially priced, 32-piece set, $2.90, 53-piece set, $5.90.

China, Seventh Floor.

Glassware in the Sale

At 29c, "Kensington" pattern, a modernized Georgian design. At 39c, "Frederica" pattern, imported.

At 48c, "Stephanie" pattern, beautifully polished cutting. All patterns available in full line of pieces.

Also Special in the Sale

At $4.90, framed plate glass mirrors, 24 inches in diameter.

At 88c each, plant stand, waste basket, and table, in white tole.

Glassware and Gift Section, Seventh Floor.

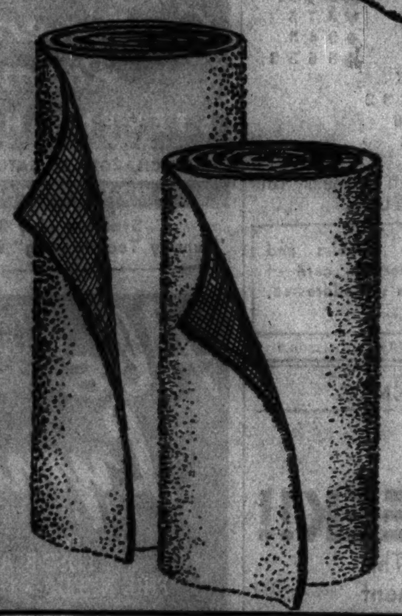

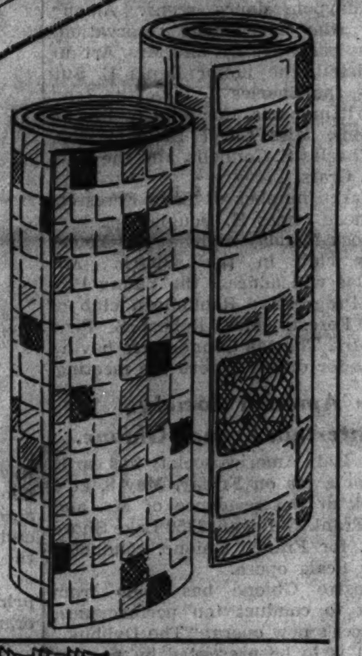

Floor Covering Priced Extraordinarily Special in the Sale

At $22.50, 9x12 foot Broadloom rugs, completely finished. Plain colors in seven of the smartest of the season's colors.

At $1.94 sq. yd., Broadloom carpeting, plain color, in 9 and 12 foot widths.

At $3.45 sq. yd., plain color Frieze Broadloom, in 9, 12, and 15 foot widths, choice of the season's seven best shades.

At $1.85, felt base rugs, 6x9 foot size, variety of colors and patterns. Lacquered surface. Also 9x12 ft. size, special at $3.65.

At $1.35 sq. yd., inlaid linoleum, including many Marbelle patterns, choice of colors.

At $1.35, $3.85, $5.85 and $6.85, hand-hooked scatter rugs, a splendid assortment from the Maritime provinces.

At $9.50 to $19.50, a collector's group of 50 hand-hooked rugs.

At $2.95, imported rice straw rugs, 6x9 foot size; smart and colorful patterns. Many other sizes also specially priced.

At $12.95, $19.50 and $24.50, Oriental scatter rugs, including Beluchistans, Hamadans, Sarouks, and Chinese Orientals.

At $59.50, 9x12 ft. lustrous washed rugs, slightly imperfect, noticeable only through the closest inspection and in no way affecting wearing quality.

Beautiful patterns and colors, including Chinese designs and smart new, modern patterns in this rug collection.

At $188, 9x12 ft. Sarouks, Kermans, Ispahans, and Chinese Orientals . . . beautiful Orientals at far below ordinary prices.

Oversize Orientals, priced very special, including 10x14 ft. sizes at $298 (regularly $445 to $595); 10x15 ft. to 10x18 ft. sizes, $398 (regularly from $695 to $874).

At $29.95, 9x12 ft. Axminsters, heavy quality, formerly $49.50. Just 40.

At $4.95, rug cushion, all hair waffled top, 9x12 foot size.

Floor Coverings, Sixth Floor.

Curtains in the Sale

At $1.39 pr., Priscilla curtains, "Giant Dot." 47" wide, 2¼ yds. long, 6" ruffle.

At $1.76 pr., 105" Priscilla curtains, 2½ yds. long, 7¾" ruffle, white, ivory, ecru.

At $1.14 pr., 34" Ninon panels, headed and hemmed. 34" wide, 2 yds. long.

At 98c each, novelty net panels, 50" wide, 2¼ yds. long.

At $1.14 pr., 92" Priscilla curtains, 2¼ yds. long, 5" ruffle. Ivory and ecru.

At 98c set, bathroom curtains, 29" wide, 60" long. Choice of colors.

At 98c pair, marquisette panels, headed, hemmed. 42" by 2 1/6 yds. Ivory, ecru.

At 98c set, "Fiesta" cottage sets. Tops 34" by 45"; sash, 34" by 36".

Curtains, Sixth Floor.

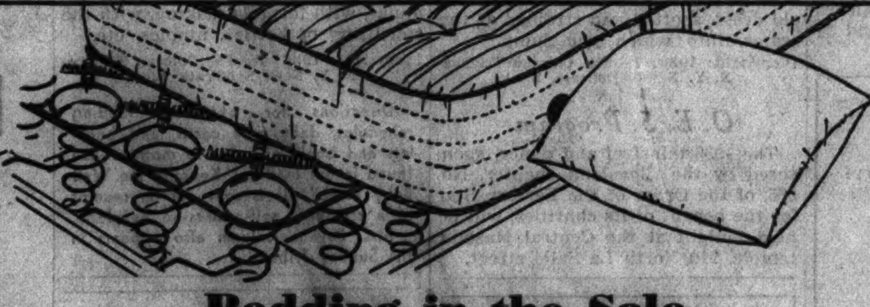

Bedding in the Sale

At $16.85, innerspring mattress with 410 coils; covered in 6-ounce weight ticking. Has pre-built border, all seams taped, sisal pad over spring unit; cotton-felt upholstering, ventilators, and side handles.

At $8.95, folding metal cot complete with resilient innerspring mattress; strong sturdy frame equipped with easy-rolling casters.

At $3.68, bed pillow, filled with pure white goose down which has been thoroughly sterilized and washed by the famous Izolin process. Standard 21x27" size, plain white ticking.

At $7.95, double deck coil spring . . . the perfect foundation for your innerspring mattress. Equipped with patented stabilizers to keep it from sagging.

Bedding, Ninth Floor.

Draperies in the Sale

At $3.48 pr., homespun draperies made of "Crofter's" Cloth; 43-in. wide, 2⅔ yds. long.

At $3.98 a pair, for the draperies and each for the bedspreads; Celanese taffeta ensemble. Draperies 38-in. wide, 2½ yds. long, sateen-lined, tiebacks included. Spreads in full or twin size.

At $4.98 pr., damask draperies, 40-in. wide, 2¾ yards long. In choice of several colors. Sateen lined.

At $3.98 pair, printed broadcloth draperies, glazed like chintz, choice of colors. 36-in. wide, 2⅔ yds. long.

At $2.55 pair, cretonne draperies, 36-in. by 2½ yds.

Draperies, Sixth Floor.

Household Linens at Astonishingly Low Prices in the Sale

At $2.50, hand-made Filet Lace Cloths, sturdily made of ecru lace in the classic Tuscany grape design, and with point tella center. Approximate size 68x88 inches.

At $1.95, 17-piece Breakfast Sets, serve equally well for informal luncheons and dinners. Novelty crash, including one center runner, and eight each of dailies and napkins.

At 4 for $1, double thread Bath Towels, of the excellent, sturdy variety men like, yet fine textured and very absorbent. White with borders of blue, red, black, green, or gold.

At $12.50, hand embroidered Mosaic Dinner Sets—elaborately and beautifully worked on fine ecru linen crash. Cloth, 2x3 yds. 12 dinner napkins.

At $5.95, hand-made Lace Table Cloths in a very new lace design with a fruit motif, and a large point tella center. Cloth, 2x2½ yds. At $7.50, cloth 2x3 yds.

At $3.95, Biscra Linen Luncheon Sets in stunning colors and with brightly accented borders. Cloth 54x70 inches and 6 dinner size napkins.

At $8.75, Lined Celanese Taffeta Bedspreads with smart and beautifully tailored pinned and tucked detail. Ten colors. At $6.75, matching lined draperies.

At $2.95, hand-tufted Candlewick Bedspreads, in stunning design and color combinations on white background. Ten colors.

At $2.25, printed Patchwork Design Quilts, in an ideal weight and texture for summer use. Size 72x90 inches, and finely made. Four colors.

Linens, Second Floor.

CARSON PIRIE SCOTT & CO

Chicago Daily Tribune
THE WORLD'S GREATEST NEWSPAPER
THURSDAY, APRIL 30, 1936.

HAVE YOU ROOMS TO RENT?
Call Superior 0100
AND ASK FOR A WANT AD-VISER

SOX LOSE, 8-7, IN 9TH; CUBS TRIUMPH, 1-0

BRADLEY PAIR'S WORKOUT WINS PLACE IN DERBY

Bien Joli, Banister Please Owner.

BY FRENCH LANE.
[Chicago Tribune Press Service.]

Louisville, Ky., April 29.—Col. Edward R. Bradley stood with his trainer, Dick Thompson, and his betting commissioner, Mosie Cossman, in the infield at Churchill Downs shortly after 7 o'clock this morning and watched his Kentucky Derby colts do just what the doctor had ordered.

The split second stop watch that he held in his right hand ticked off the story for him. It showed that Bien Joli went the Derby route of a mile and a quarter in 2:09 2-5, and that Banister, although beaten by four lengths by his stable companion, had rounded out the long journey in 2:10 1-5.

"We didn't want them to go faster than 2:09," Bradley said after the horses had left the track. "I'm afraid Brevity is going to win the Derby, but one of my colts will be very close to him at the finish, and if Brevity has any bad luck we have a great chance to win the race again."

Will Start Both.

Bradley announced that he would start both colts on Saturday. This was somewhat of a surprise to the big crowd which lined the rails while the two colts were on the track. The railbirds were of the opinion that Banister had made a miserable showing and that Bien Joli's drill wasn't any too impressive, either.

Bradley apparently didn't care about the final time of the training move. It was the fractions that pleased him. These figures told him that his colts had traveled the first quarter in :25 2-5, the second quarter in :26 2-5, and the third also in :26 2-5. Then they began to turn on more speed. They ran the fourth quarter in 26 seconds and the last quarter in :25 1-5.

Bien Joli was running much better at the finish than he did in the early stages. He had been stoutly restrained by his exercise boy for the first mile. Jocky Belaski, who was up on Banister, went to the whip in the final furlong in an effort to make him run faster. Banister just didn't have any more speed to shake out of his system.

Eastern Stars Work Out.

The eastern stars Teufel and Granville also had their final tunings up. So did Merry Pete, the mysterious long shot that has been sent on from

[Continued on page 21, column 5.]

Major Leagues

AMERICAN LEAGUE.

	W.	L.	Pct.		W.	L.	Pct.
Boston	10	5	.667	Wash'ton	8	8	.500
New York	9	5	.643	Phil'phia	5	8	.385
Cleveland	8	5	.615	CHICAGO	4	7	.364
Detroit	7	5	.583	St. Louis	3	11	.214

YESTERDAY'S RESULTS.

Boston	8;	Chicago	7
New York	6;	Cleveland	1
Philadelphia	7;	St. Louis	4
Washington	7;	Detroit	3

GAMES TODAY.

Chicago at Boston. Cleveland at N. Y.
St. Louis at Phil'phia. Detroit at Washington.

NATIONAL LEAGUE.

	W.	L.	Pct.		W.	L.	Pct.
New York	8	4	.667	Phil'phia	7	8	.467
CHICAGO	7	6	.538	Brooklyn	6	7	.467
Cincinnati	7	6	.538	Pittsburgh	5	6	.455
St. Louis	5	5	.500	Boston	4	7	.364

YESTERDAY'S RESULTS.

Chicago	1;	Brooklyn	0
Pittsburgh	10,	Philadelphia	9

[11 innings.]

St. Louis	2;	New York	1

[Seventeen innings.]

Boston-Cincinnati, rain.

GAMES TODAY.

Brooklyn at Chicago. Boston at Cincinnati.
Phil'phia at Pittsb'h. N. Y. at St. Louis.

ARIZONA INDIANS DROP TOMAHAWK FOR RING FAME

BY WILFRID SMITH.

The Indians are on the warpath once more. From the cactus plains and purple mountains of Arizona two redskins are preparing to hit the trail for Chicago and wield boxing gloves instead of tomahawks, but none the less certain that pale face scalps will dangle at their belts at the conclusion of the National Golden Gloves tournament, which will decide who will sail the Atlantic for the Olympic games this summer in Berlin.

No race has a corner on boxing ability. Indeed, no section of the nation can say that it possesses more and better fighters, although Chicago's Golden Gloves boys have done right well these last few years.

This National Golden Gloves tournament, however, is open only to those lads who have proved beyond question that they are worthy of fighting May 7 and May 8 at the International amphitheater for berths on Uncle Sam's Olympic team.

Chicago Focal Point.

Qualifiers from the National A. A. U., from the National Collegiate tournament, from far off Hawaii, and from Golden Gloves will make Chicago their Mecca next week. New York will send a Polish champion. Boston has an Irish lad who is destined, so New England believes, to win an Olympic title. Washington, D. C., will be represented by a Jewish boxer, Lou Gevinson, whom Benny Leonard says fights like another Lew Tendler. And Benny, the incomparable, should know.

Leo Sweeney of the Pittsburgh Sweeneys, Lupe Cordoza, a Spaniard from the Pacific coast; Golden Gloves' own Jackie Wilson and Milton Shivers, colored champions, and Chicago's Italian Johnny Brown are famed names in amateur boxing.

Italian, Irishman, Pole, Spaniard, Jew, Negro. The list might be extended. Certainly no race can claim superiority before the votes have been cast.

Original Americans Coming.

And now the original Americans are bidding for Olympic honors. Chicago watched Tyrus Smith of the Oklahoma City team in this year's Golden Gloves tournament. He was a mighty fine heavyweight and there are many who still think he should have won the championship.

Cleveland watched Clifford Red Elk at the National A. A. U. tournament and saw him qualify for the Golden Gloves Olympic trials. Red Elk will be here next week carrying the banner for the Chilocco Indian school.

But the Indians from the United States Vocational school at Phoenix, Leo Wood, a Navajo, and Johnny Martin, a Chippewa, are the reasons the Arizona tribes have quit making rugs

[Continued on page 21, column 1.]

Sox Blow Lead, Rout Ferrell and Get It Back; Then Lose, 8-7

BY EDWARD BURNS.
[Chicago Tribune Press Service.]

Boston, Mass., April 29.—The White Sox, who were in first place in the American league last Thursday morning, today tumbled into seventh place as they took their sixth straight trimming. The Boston Red Sox whipped them in the ninth, 8 to 7, and went into the league lead.

The Chicago Sox were ahead 3 to 2 in the early stages of the contest. Then, trailing 6 to 3 going into the seventh, they valiantly knocked out Wes Ferrell and went into the lead, 7 to 6, even though a double play halted them. But Red Evans, after a whirlwind start in the seventh, was nicked for one run and a tie in the eighth and had the bases loaded with one out in the ninth when Whit Wyatt came in and pitched a single to Rick Ferrell which lost the ball game.

Henry Pitches Well.

Jim Henry, a nonstarter on the Red Sox staf, was the winning pitcher and deserved the victory by pitching much better baseball than his two better known predecessors, Ferrell and Ostermueller.

The only thing about which the White Sox pitchers had to boast after the day was over was four strikeouts in four times at bat for Jimmy Foxx. Kennedy fanned the expensive star with a runner on third in the first inning; with runners on third and first in the third inning, and with the bases full in the fifth. Then Evans fanned him for the third out in the seventh inning. Foxx, strangely enough, was the only member of the Red Sox whom the Chicago pitchers struck out.

The White Sox will play the final game here tomorrow, then limp on to New York for two engagements with the Yankees at the Yankee stadium before facing the Athletics, who passed them in the league standing today.

Boston Takes Lead.

The Red Sox gained a one run lead in the first inning because Manush duplicated his triple in the first inning of yesterday's game. Cramer walked with one out and Heinie tripled to right to score him. Foxx then executed his first strikeout and Werber popped to Sewell.

The White Sox tied it up in the second and might have gone farther but for an accident to Appling. Bonura walked and went to third on Appling's single to center. Zeke scored and Appling held first on Piet's long fly to Cramer. Cooke made a long running catch of Dykes' foul, but Appling reached second after the catch. After reaching second Luke trotted out to the shortstop position and fell on his belly. He was tagged out for a double play.

A great catch by Kreevich held

[Continued on page 21, column 4.]

What! Again?

CHICAGO.	Ab	R	H	P	A	BOSTON.	Ab	R	H	P	A
Radcliff,lf	5	0	0	0	1	Cooke,rf	4	1	1	6	1
Kr'vich,cf	5	1	0	5	0	Cramer,cf	4	3	2	5	0
Haas,rf	5	0	1	0	1	Manush,lf	4	1	2	1	0
Bonura,1b	3	1	2	9	0	Foxx,1b	4	0	0	7	0
Appling,ss	4	1	2	1	2	Werber,3b	3	1	1	1	2
Piet,2b	4	1	2	2	2	R.Fer'ell,c	4	0	3	3	0
Dykes,3b	3	1	1	4	3	McNair,ss	4	0	1	2	3
Sewell,c	4	1	2	4	1	Melillo,2b	4	0	1	2	3
Kennedy,p	2	0	1	0	2	W.F'rell,p	2	2	1	0	0
†Hayes	0	1	0	0	0	Osterm'r,p	0	0	0	0	0
Evans,p	1	0	0	0	3	Henry,p	1	0	1	0	1
Wyatt,p	0	0	0	0	0						
	36	7	11	*25	15		34	8	13	27	10

*One out in ninth when winning run scored.
†Hayes batted for Kennedy in seventh.

Chicago	010	020	400	—7
Boston	101	040	011	—8

Errors—Radcliff, McNair. Runs batted in—Sewell [2], Radcliff, Haas, Bonura, Piet, Manush [3], Werber [2], R. Ferrell [2], McNair. Two base hits—Sewell, Kennedy, Cramer. Three base hit—Manush. Sacrifices—Dykes, R. Ferrell. Double plays—Kennedy to Piet to Appling to Bonura, Cooke to McNair. Left on bases—Chicago, 5; Boston, 8. Bases on balls—Kennedy, 3; Evans, 3; W. Ferrell, 1; Ostermuller, 1. Strike outs—Kennedy, 3; W. Ferrell, 1; Evans, 1. Hits—Kennedy, 8 in 6 innings; Evans, 4 in 2 1-3; Wyatt, 1 in 0; W. Ferrell, 8 in 6; Ostermuller, 1 in 1-3; Henry, 2 in 2 2-3. Winning pitcher—Henry. Losing pitcher—Evans. Umpires—Johnston, Summers and Owens.

Golden Gloves Tickets

The amateur boxing champions of the United States will be crowned in the Golden Gloves Olympic tournament at the International Amphitheater May 7 and 8 and at Chicago Stadium May 20. Winners will represent Uncle Sam in the world games at Berlin.

Tickets are easy to buy. If you can't get to the Tribune Public Service Office, 1 S. Dearborn, or Tribune Tower, and if you don't want to order by mail, simply telephone Superior 0100 and ask for "Golden Gloves Tickets". Your seats will be held for you until you are able to pick them up.

The prices for the bouts on May 7 and 8 are 55 cents, $1.10, and $1.65. The finals, May 20, sell for 55 cents, $1.10, $1.65, $2.20, and $3.30. All seats are reserved.

GREENBERG HURT AS TIGERS LOSE TO SENATORS, 7-3

Washington, D. C., April 29.—(AP)—Hank Greenberg, Detroit first baseman and the American league's most valuable player last year, today suffered a split fracture of his left wrist in a baseline collision with Jake Powell, Washington outfielder, in the game won by the Senators, 7 to 3.

"It's tough for us," said Manager Mickey Cochrane of the Tigers. "Hank likely will be out for at least a month—and probably more."

The wrist was the same he injured early in the 1935 world series.

Powell Crashes into Hank.

The injury came in the sixth inning, when the big first baseman, reaching for a wide throw, collided with Powell, who was racing to the base. As Powell sped past, his left arm caught Greenberg's and wrenched it back. Hank fell to the ground and, after a hurried examination on the field, was rushed to a hospital.

An X-ray showed the fracture of the left wrist. After the arm was placed in a cast, Greenberg returned to the players' hotel tonight.

May Recall Rudy York.

Cochrane said he was undecided how to rearrange his line-up. He said Owen, who replaced Greenberg at first during the world series and again today, might shift from third to first, or that he might recall Rudy York. York is a youngster who made a fine showing during the spring training before Greenberg, one of the season's most stubborn hold-outs, finally reported to camp.

Except for a double by Gehringer in the fourth, the world champions were unable to touch Appleton's offerings for eight innings until Simmons, first up in the ninth, drove one into the center field bleachers.

DETROIT.	Ab	R	H	P	A	WASHINGTON.	Ab	R	H	P	A
Fox,rf	4	0	0	2	0	Miles,rf	5	1	2	5	0
Cochrane,c	2	0	0	5	0	Lewis,3b	5	0	1	0	1
Hayw'th,c	0	0	0	0	1	Myer,2b	4	1	1	5	2
Geh'ger,2b	4	1	1	1	6	Travis,ss	5	1	2	3	1
Gr'berg,1b	3	0	0	3	0	Stone,lf	4	0	1	4	0
English,3b	1	0	0	1	1	Powell,cf	4	1	2	0	0
Simm'ns,cf	3	2	1	2	0	Kuhel,1b	3	1	1	4	0
Goslin,lf	2	0	0	1	0	Bolton,c	4	1	2	6	0
Rogell,ss	4	0	0	5	1	Appleton,p	4	1	2	0	1
Owen,3-1b	3	0	0	4	1						
Bridges,p	3	0	0	0	3						
Hogsett,p	0	0	0	0	0						
*Clifton	0	0	0	0	0						
	29	3	2	24	13		38	7	14	27	5

*Ran for Cochrane in eighth.

Detroit	000	200	001	—3
Washington	200	001	04*	—7

Errors—Travis, Greenberg. Runs batted in—Travis, Stone, Appleton [2], Miles, Lewis, Myer, Simmons. Two base hits—Travis [2], Gehringer. Three base hit—Myer. Home run—Simmons. Sacrifice—Kuhel. Bases on balls—Bridges, 1; Appleton, 6. Strikeouts—Bridges, 5; Appleton, 4. Hits—Bridges, 13 in 7 1-3 innings; Hogsett, 1 in 2-3. Losing pitcher—Bridges. Umpires—Basil, Moriarty, and Kolls. Time—2:03.

Babe Ruth and Family Reach Louisville for Derby

Louisville, Ky., April 29.—(AP)—Babe Ruth, accompanied by Mrs. Ruth and their daughter, arrived today to attend the 62d running of the Kentucky Derby Saturday at Churchill Downs.

TIGERS LOSE SLUGGING STAR

Hank Greenberg, crashing to the ground after being struck at first base by Outfielder Jake Powell of the Senators in the sixth inning at Washington yesterday. The collision fractured Greenberg's left wrist. Greenberg was stretching for a low throw and Powell smashed into his left arm. Note glove still in the air. [Associated Press Wirephoto.]

Cards Beat Giants in 17th, 2-1; Parmelee Yields 6 Hits

St. Louis, Mo., April 29.—(AP)—In one of the best pitched games in recent years, Leroy Parmelee of the St. Louis Cardinals stood up for 17 innings against Carl Hubbell and his old teammates, the New York Giants, here today and finally won when the Giants' infield collapsed and let in the winning run. The score was 2 to 1.

Parmelee, traded by the Giants because of his wildness, struck out nine, walked four, and yielded six hits to the 50 men who faced him. Hubbell fanned six, yielded 11 hits, and also walked four.

Giant Infield Falls Apart.

Virgil Davis opened the 17th with a double down the first base line and Lyn King was sent in to run for him. Hubbell purposely passed Charley Gelbert to get at Leo Durocher, who lined deep to Hank Leiber for the first out. Parmelee hit to Dick Bartell, but the Giant shortstop fumbled and the bases were full. Terry Moore was the Cards' next batter. He drove one at Travis Jackson at third. Jackson threw wide to the plate and King scored.

Cards Fight Back.

The Giants scored in the 12th when Burgess Whitehead drew a walk, advanced on Mel Ott's sacrifice, and scored on Hank Leiber's hit to center.

But the Cards came through in their half of the inning. With one out, Joe Medwick singled through short and went to third on Johnny Mize's double to right. Stuart Martin, a rookie, ran for Mize. Charley Gelbert singled and Medwick scored the tying run. Martin, waved around third by the coach, was out at the plate on a perfect throw from Mel Ott to Gus Mancuso. Leo Durocher then hit a long fly to Joe Moore, which would have scored Martin had he been held at third.

NEW YORK.	Ab	R	H	P	A	ST. LOUIS.	Ab	R	H	P	A
J.Moore,lf	7	0	1	5	0	T.Moore,cf	7	0	0	7	0
Wh'h'd,2b	6	1	1	7	2	Frisch,2b	7	0	1	4	7
Ott,rf	5	0	1	3	1	J.Martin,rf	7	0	1	2	0
Leiber,cf	5	0	1	7	0	Medwick,lf	6	1	2	5	0
Leslie,1b	6	0	1	15	2	Mize,1b	5	0	2	13	1
J'kson,3b	6	0	1	1	3	Collins,1b	2	0	0	3	2
Danning,c	2	0	0	2	0	Davis,c	6	0	1	11	3
Mancuso,c	2	0	0	6	2	Gelbert,3b	6	0	2	1	1
Bartell,ss	5	0	0	2	8	Dur'ch'r,ss	7	0	0	3	3
Hubbell,p	6	0	0	1	1	Parmelee,p	7	0	2	2	5
						†S.Martin	0	0	0	0	0
						‡King	0	1	0	0	0
	50	1	6	*49	19		60	2	11	51	22

*One out when winning run was scored.
‡Ran for Davis in seventeenth.
†Ran for Mize in twelfth.

New York	000	000	000	001	000	00—1
St. Louis	000	000	000	001	000	01—2

Errors—Jackson [2], Bartell. Runs batted in—Leiber, Gelbert. Two base hits—Mize [2], Davis. Sacrifice hits—Ott [2], Bartell. Double plays—Durocher to Frisch to Mize. Left on bases—St. Louis, 13; Parmelee, 9; Hubbell, 6. Umpires—Reardon, Barr, and Ballanfant. Time, 3:41.

CLUSTER 3 OF 4 HITS OFF MUNGO FOR ONLY RUN

Lee Holds Dodgers to 4 Safeties, Too.

Midseason Stuff

BROOKLYN.	Ab	R	H	P	A	CHICAGO.	Ab	R	H	P	A
Eckha't,rf	3	0	0	4	0	Galan,cf	3	1	1	1	0
Cooney,cf	4	0	0	4	0	Herm'n,2b	3	0	1	3	2
Frey,2b	4	0	0	1	1	Klein,rf	3	0	0	1	0
Linds'm,lf	4	0	1	4	0	Hartne't,c	3	0	1	5	2
Bucher,3b	3	0	1	0	0	Demaree,lf	3	0	1	4	0
Hassett,1b	3	0	1	4	0	Grimm,1b	3	0	0	9	2
Gerag'y,ss	3	0	0	2	1	Hack,3b	3	0	0	0	2
Berres,c	1	0	0	3	1	Jurges,ss	2	0	0	3	4
Phelps,c	0	0	0	1	0	Lee,p	3	0	0	1	3
Mungo,p	3	0	1	1	1						
	28	0	4	24	4		26	1	4	27	15

Brooklyn	000	000	000	—0
Chicago	000	100	00*	—1

Error—Lee. Run batted in—Hartnett. Stolen Base—Bucher. Double plays—Mungo to Geraghty to Hassett; Mungo to Hassett; Lee to Jurges to Grimm; Hartnett to Grimm to Jurges to Grimm. Left on bases—Brooklyn, 4; Chicago, 3. Bases on balls—Mungo, 2; Lee, 3. Struck out—Mungo, 5; Lee, 4. Umpires—Klem, Sears and Goetz. Time—1:29.

BY IRVING VAUGHAN.

Bill Lee, who made a Brooklyn Dodger specialist of himself last season, apparently intends to feature in a similar rôle during the current campaign. He had his first 1936 glimpse of his favorite enemies yesterday and dispatched them in such rapid order that the title holding Cubs were able to compile a 1 to 0 victory in 1 hour and 29 minutes. Lee whipped the same boys six times without losing last season, so they probably weren't severely shocked by this performance.

As good as he was, the statuesque Lee had nothing on the gentleman opposing him. The Cub expert gave up only four hits. The guest workman was the high powered Van Lingle Mungo, who surrendered the same number of hits. But, unhappily for the latter, the Cubs bunched three of their hits in the fourth for their solitary run. Mungo encountered further grief that robbed him of the honor of driving in the tying tally. One of his pals, true to Brooklyn baseball tradition, got in front of a batted ball that should have driven in a runner from third.

Galan Hits and Scores.

Mungo probably didn't know it at the time, but the lad who brought about his luckless downfall was a batter who hadn't produced in 14 straight previous efforts. This was Augie Galan, last year's sensation, but just now down among the common employés. Galan broke his chain of bad luck at the start of the fourth with a single. It was only a fluke, but none the less a single. This was the start of the decisive run and the finishing touch for it was furnished by singles from the bats of Billy Herman and Gabby Hartnett.

The only way in which the Dodgers earned an edge was in getting men to base. They did this eight times against six for the champions. But like the Cubs, the visiting delegates were able to get only one of them as far as third base. That was in the fifth when Ray Berres plunged blindly into a legitimate single and halted a scoring episode. The Dodgers also had one other man travel as far as second base, this happening in the first inning. The Cubs moved only one runner past first and that was Galan, who went far enough to clinch the day's decision.

Duplicate First Innings.

Lee and Mungo etched out almost duplicate patterns in the first inning. The Cub pitcher opened by passing

[Continued on page 21, column 6.]

A PICTORIAL SUMMARY OF THE DAY IN SPORTS

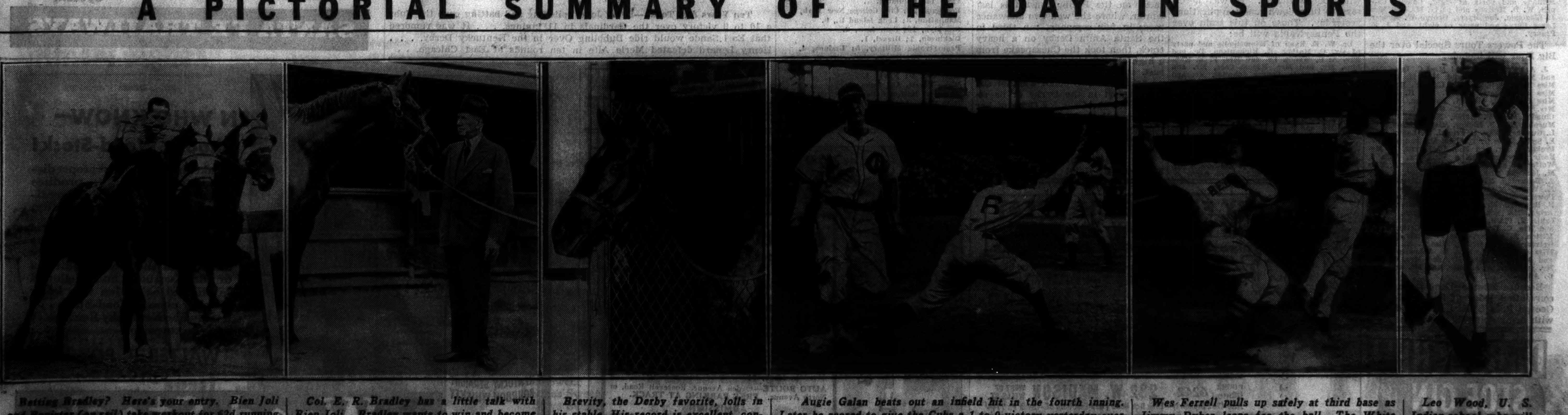

Betting Bradley? Here's your entry. Bien Joli and Banister (on rail) take workout for 62d running of Kentucky Derby at Churchill Downs Saturday. [TRIBUNE Photo.]

Col. E. R. Bradley has a little talk with Bien Joli. Bradley wants to win and become the only man to capture 5 Kentucky Derbies. [TRIBUNE Photo.]

Brevity, the Derby favorite, lolls in his stable. His record is excellent, condition superb, and opponents dangerous. [TRIBUNE Photo.]

Augie Galan beats out an infield hit in the fourth inning. Later he scored to give the Cubs a 1 to 0 victory yesterday over Brooklyn. The first baseman is Hassett. [TRIBUNE Photo.]

Wes Ferrell pulls up safely at third base as Jimmy Dykes leaps for the ball. The White Sox lost, 8 to 7, in the ninth. [Associated Press Wirephoto.]

Leo Wood, U. S. Indian school, who will fight in Golden Gloves. [TRIBUNE Photo.]

CHICAGO CROWDS START TREK TO DERBY TONIGHT

Railroads Report Increase in Reservations.

The Derby holiday will begin tonight for more than 3,000 Chicagoans when special trains loaded with passengers anxious to see the outstanding 3 year olds meet in the 62d Kentucky Derby leave for Louisville.

By train, airplane, and automobile thousands will leave today and tomorrow for the Derby scene. Requests for tickets to the race, reservations for railroad passage, and applications for road maps at motor clubs indicate Chicago's delegation at Louisville may reach the estimated total of 15,000 predicted by Matt Winn, head of the Churchill Downs track.

Railroad Business Brisk.

Railroads report their best Derby business in years. Four Pennsylvania trains tonight and five specials tomorrow will carry approximately 1,500 passengers. The Monon route will transport more than 1,000 on two Movie News specials of 26 cars, the Chicago Travel Headquarters section of 12 cars, two sections of the regularly scheduled train leaving tonight, and the George Ross special of 14 cars tomorrow.

About 650 passengers will leave tomorrow over the Big Four which will run three trains, the Medinah club of Chicago special, the Powers Tours special, and an overflow section to accommodate those who decide at the last minute to attend the Derby. On this latter train will be 100 Andy Frain ushers, who have been engaged to help handle the Derby throng.

Plane Trafic Light.

Air lines, lacking sufficient equipment for extra service, will handle only a sprinkling of the Derby trafic. The American Airways will not augment its service, but the Eastern Air Line will have one extra section tomorrow morning at 11:30.

Two private cars will be attached to the Pennsylvania specials leaving tonight and three will be hauled tomorrow night.

130 on Travel Special.

Among the thirty-four members of the Racquet club who are going to Louisville are:

Mr. and Mrs. Weymouth Kirkland, Mr. and Mrs. R. H. Cabell, William A. Stewart, Dr. and Mrs. Paul Magnusson, Hill Blackett and party, and Howard Gillette.

The Chicago Travel Headquarters has reservations for 130, including these members of the Union league, C. A. A., South Shore Country club, Racquet club, and Hamilton club:

Mr. and Mrs. Walter Monroe, Mrs. Europa O'Neill, Mrs. J. Allardi, Mr. and Mrs. Sigrud Olson, Mr. and Mrs. C. J. Lauritzen, Miss Florence Bice, Mr. and Mrs. E. B. Dunnigan, Mr. and Mrs. J. M. Mortell, Mr. and Mrs. Elmer Eulass, Mr. and Mrs. Frank McDonald, Mr. and Mrs. W. S. Millner, Mr. and Mrs. Paul Speer, Mr. and Mrs. O. G. Caron, Dr. and Mrs. D. B. McLean, Mr. and Mrs. R. H. Grimm, Mrs. Josephine Drieher, Mr. and Mrs. B. G. Collyer, Mr. and Mrs. Claude Brown, Edward W. Sims, and Harry T. Hill.

Last year the Movie News operated only one special. This year another was added, yet more than seventy-five reservations were turned down because of the shortage of grand stand seats at Churchill Downs. Both specials will make stopovers at French Lick. Persons with reservations on the Movie News specials include members of the South Shore Country club, the University club, Illinois Athletic club, and the Lake Shore Athletic club. Among this group are:

E. A. Leonard and party of 12, Miss E. Rudy, John B. Rodgers, N. Max Ermisch and party of 10, Mr. and Mrs. William Lutah, E. Schultz, E. B. Cameron, B. J. Metzer, Mrs. Louise Hanke, J. D. Walsh, Mrs. Hattie L. Hanke, Mr. and Mrs. Anton Laadt, Fred Matthews, J. A. Williamson, Mrs. V. Henke, Mr. and Mrs. T. E. Grant, A. G. Glyels, E. M. Converse, Sam Mills, L. R. Bomberg, G. C. Penrod, I. M. Keller, Jack Prince, E. Reidy, Max Rappaport, Chris Kungel, John Fressle, Dr. and Mrs. J. Rogers, Mr. and Mrs. M. B. Allen, Mr. and Mrs. T. B. Hogan, Mr. and Mrs. R. J. Hamilton, Mr. and Mrs. W. Dugan, Mr. and Mrs. J. A. Galloup, Mr. and Mrs. W. A. Snyder, Mr. and Mrs. Charles H. Snyder, W. G. Bisbee and party of six, and Mr. and Mrs. H. C. Behin.

Among box holders from Chicago are:

Stuyvesant Peabody, P. A. Nash, Vincent Bendix, Roy Carruthers, M. L. Annenberg, J. Allison Dryden, Edward J. Fleming, Howard Gillette, J. A. Amos, William Atwill, Hill Blackett, G. R. Cain, Lincoln R. Clark, John Davin, R. C. Enos, R. L. Fowler, P. H. Joyce, A. W. Kruse, Otto W. Lehmann, J. H. Porter, Howard P. Preston, Albert Sabath, Charles A. Segner, Emil Denemark, and C. W. Bidwill.

The Medinah Club Special over the Big Four tomorrow will include the following:

Mr. and Mrs. Frank C. Olson and daughter, Miss Frances Hall, J. K. Platner, Frank O. Show, Mr. and Mrs. W. McDonald, Mr. and Mrs. Jack Costello and sons, Mr. and Mrs. H. E. Eckland, Mr. and Mrs. Hal E. Reading, Mr. and Mrs. J. L. McKee, Walter Mullady and party of eight, Charles Cappell, W. D. McEvoy and party, Mr. and Mrs. J. Elazondo, Joe Myers, George W. Kruger, Larry Burns and party of eight, and J. K. Franey.

The Powers Tours Special over the Big Four will include:

J. A. Manius, Mr. and Mrs. C. Levy, Mr. and Mrs. C. F. McDonald, Miss M. Tinness, Miss R. Luberti, Miss L. Lieb, F. Marshall, Miss R. Shubert, Miss J. and H. Mullen, Miss H. Green, Miss K. Davidson, Mr. and Mrs. B. Parr, Miss C. Goystad, Miss H. Chiada, Miss V. Hatch, Mr. and Mrs. A. Murphy, Miss B. Hickey, Miss M. Moss, Miss L. Guseman, Miss L. Frietal, M. Bailey, Miss E. Smith, Miss G. Topping, Mr. and Mrs. W. Prokorch, Mr. and Mrs. B. Lorenz, B. McNeely, E. Young, Miss V. Casey, Miss I. Wolfe, Mr. and Mrs. R. Toll, C. Joseph, Miss M. Jackson, Miss M. Roche, S. Morgan, Miss A. Browning, Misses R. and G. Meinis, Miss M. Weyer, Miss K. Anfell, Mrs. George W. Powers, Miss K. Spaulding, Mr. and Mrs. B. Bradford, Mr. and Mrs. C. Baxter, F. V. Arber, Mr. and Mrs. G. Kerrigan, Dr. C. Czaja, J. Clark, Miss Ruth McCormick, Mr. and Mrs. C. Donegan, Miss E. Cotter, B. S. Mitten, A. Happer, Miss F. Romig, Miss E. Galvin, Miss K. Griffin, Miss C. M. Fischer, Miss C. Weiland, Miss E. Achmoeger, Mr. and Mrs. A. Bauer, Mr. and Mrs. C. Toll, Mr. and Mrs. A. Strouce, and Mr. and Mrs. G. Adair.

Because of the Democratic state convention today at Springfield, the George Ross Special will be divided with many going by way of the state capital and others traveling by way of French Lick, where the two groups will meet. The group which will go by way of Springfield:

H. G. Lindheimer, Edward J. Barrett, Ray Bergen, John H. Boyle, Laurence Barrett, W. J. Connors, P. A. Nash, George Maypole, George Ross, M. Hogan, Mr. and Mrs. Joe Donahue, Paul Collanni, Joe Dire, Larry Gayton, Otto Hanson, Joseph Weber, Max Huebner, Frank Kasper, Tom Garry, Mike Sneed, James Bowler, William Loeffler, A. Macjewski, A. Nedwed, Elizabeth Tracey, Mary Tracey, and Charles Bartels.

The group which will go by way of French Lick:

Mr. and Mrs. Fred Berghaus, George E. Taylor, M. Pollock, Dan Blanco, John Ross, Ernest Frank and party, Mr. and Mrs. Eugene McGarry, Judge J. O'Connell, Ray I. Caspers, Mr. and Mrs. Harry Brownstein, Mr. and Mrs. Frank Silverman, Mr. and Mrs. E. M. Abramo, Mr. and Mrs. Gus Berlin, Harry Abrams, Al Freeman, A. X. Elrod, Mr. and Mrs. D. J. Millsted, Mr. and Mrs. Mack Becker, Mr. and Mrs. Lou Weiss, Mr. and Mrs. Ben Maltz, Babe Barron, Gene Normoile, Mrs. W. J. Connors, Dorsey Connors, and Eileen Naugle.

Wolff Special Crowded.

The Joe Tuckman-Eddie Camp special over the Pennsylvania will include:

Ben Feldman and party, J. Greenspan and party, Dave Brown, Paul Kopple, Manny Schreilberg and party, Joe Genoki and party, Peggy Olson and party, Mike Moran and party Sam Katz and party, Nate Aronson and party, Al Handler and party, John Hearts, Art Leib, Jim Rowan and party, C. Conrade, Lou Markel, Ben Greenberg and party, Tom Kelly and party, John Conlon, John McCabe and party of six, Harry Braverman and party, Hugh Nertny, John Ambrose, Bill Wattes, Ray Mathews and party of four, Irving Meist and party, Joe Galluci and party, Earl Potsy, Harold Gilfoil and party, William Donovan and party, Al Cohn and party, Andy Kelly, H. Petrone and party, Irving Epstein and party of five.

The Wolff special will carry 120 passengers, all that could be supplied with Derby tickets. It was necessary to turn down many applications yesterday. Those on this train over the Pennsylvania will be:

Dr. W. E. Ryan of Minneapolis and party of six, C. Mather, R. Richardson, Dr. and Mrs. A. C. Wendt, Dr. and Mrs. P. E. Hopkins, Mr. and Mrs. Harold Cerz, Mr. and Mrs. J. C. Scott, George Schmidt, Mr. and Mrs. W. N. Leigh, Lou Schaefer and party of four, Al Adler and party of four, Mr. and Mrs. J. P. Barkley, G. Schaefer, Frank De Lusach, Mrs. Rose Miller, Mrs. Mae Kuffer, Mrs. Agnes Davitt, Mr. and Mrs. John McDonald, Mr. and Mrs. Frank Christman, Mr. and Mrs. John B. Crane, William Lee, Tom O'Donovan, Jack Ryan, Mr. and Mrs. Max Lurie, Honan Crowley, Tom Fitzpatrick, James McDonough Jr., Dr. J. F. Monihan, Mr. and Mrs. Ed Healy, Ald. John J. Duffy, Thomas A. Nash, Edward Kaufman, Edward Naylon, and Morris Sachs.

TERRY AND THE PIRATES—CAST-OFF CASTAWAYS

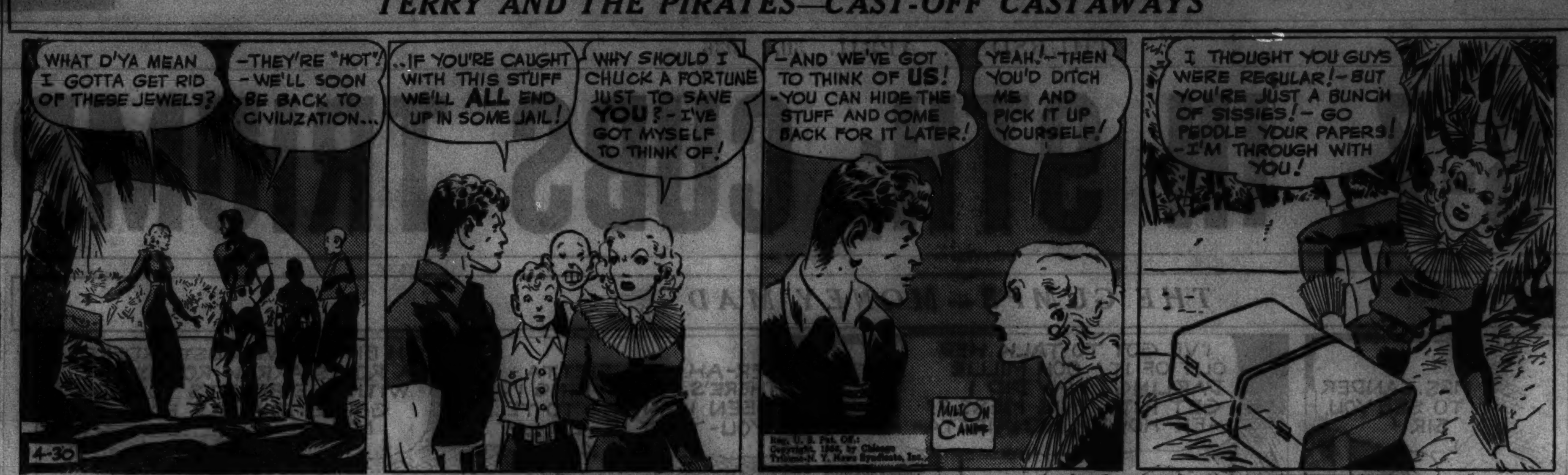

SMITTY—CHEWING THE FAT

In the WAKE of the NEWS

FEED BOX DOPE.

LOUISVILLE, Ky., April 29.—[Special.]—It was murky and heavy, portending rain, when The Wake arrived at Churchill Downs this morning, but only a brief precipitation had occurred during the night, so the track was fast for final Derby preps of the Bradley pair and Granville. We awaited these trials before tapping on the boudoir door of Gold Seeker, the only lady scheduled to go to the post against a formidable field of males Saturday.

There was a surprised feminine whinny from within, and a French maid appeared, inquiring our mission. Her report to Gold Seeker was plainly audible through the thin boarding. "It eese an old what you call it guy who says he ees a newsboy." "How does he look?" "O, I teenk he ees what you call it O. K." So we were ushered into the dressing room where Gold Seeker in a filmy déshabillé was undergoing a permanent wave and manicure by two operators.

"I'm surprised to find you here," opined this outspoken daughter of The Messenger-Golden Fair by Wrack, evidently intending to place us on the defensive. "I understood you didn't like lady horses."

Attempting to be gallant, but somehow falling short, we countered, "Not at all. I simply subscribe to the theory that fillies don't win Derbies."

"Upon what do you base your theory?" asked Gold Seeker.

"Simply on past figures," we answered with confidence.

"Don't you think this figure might prove the contrary?" coquettishly answered the filly as she dexterously but not too revealingly, pulled aside her negligee to show four well formed legs and brown, perhaps sun tanned, flanks of strength and driving power.

"Now be yourself, Harvey—you don't mind if I call you Harvey, do you?—there always are exceptions." She saw us looking at a framed portrait of Regret sitting on her dressing table. "Yes, Regret, my ideal, did it back in 1915; only girlie to succeed in sixty-one Derby runnings. Why not myself as a second? Now, if you're an obstinate old meanie with hidebound prejudice, I might as well stop."

"No, no, Goldie," we interrupted, adopting her first name habit. "I enjoy hearing your babble."

"It isn't babble," retorted Gold Seeker, stamping her foot vigorously and then playfully extending it so close to our ribs that we jumped to her amusement and cooing horse laugh. "Why did Top Flight, Mata Hari, Nellie Flag, all of them great girls and leaders among their sex, fail to win the Derby? Because they couldn't last the route.

"Now, in the Chesapeake stakes this year, one and one-sixteenth, I was ninth at the half mile post, then I passed Delphinium, Grand Slam, Teufel, who won the Wood Memorial from Granville; Bright Plumage, and the Vanderbilt pair, and won by a length and a half going away. You can't take that race lightly, although I will pick up a few more pounds weight here. Good horses run in the Chesapeake. Cavalcade won it before taking the Derby. So, Harve, old dear, here's just a little kiss on my Derby chances." And her soft brown muzzle lightly brushed our cheek.

"But say, Goldie," we interjected, "how about that third to He Did and Valiant Fox in the Santa Anita Derby?"

"You would, wouldn't you, after me trying to be so nice to you. Well, it was muddy that day. No lady likes mud. You may go now," she added severely, but called back after we had murmured no offense was intended: "I take my final hard workout tomorow morning. You have an invitation to sit on the track rail to watch it and, furthermore, I hope the rail is good and hard, too."

On reaching our hotel we looked up Gold Seeker's record more thoroughly. She started eight times in her 2 year old form without victory, raced on the Pacific coast this last winter, where she won two allowance races in fair company, ran third in the Santa Anita Derby on a heavy track, then took the Chesapeake from a high class field after being shipped east, indicating she was improving. At first there was doubt whether she would start in the Derby or be reserved for the Oaks for those of her own sex. Unless tomorrow's trial is most disappointing, Gold Seeker is expected to face the barrier Saturday.

* *

This Wake is Conducted by Harvey T. Woodruff. Help! Help!

100,000 See Derby Parade at Louisville

Louisville, Ky., April 29.—[Special.]—A drizzle fell today, but the Derby week parade went on in all its glory and finery at 8 o'clock tonight and continued for three hours. It rivaled the New Orleans Mardi Gras in gayety and color. Spectators came from all parts of Kentucky and southern Indiana. It was estimated that 100,000 watched along the line of march.

The price of Derby liquor goes up 13 cents a pint tomorrow morning. The $1.04 a gallon consumption tax just passed by both houses at Frankfort is the cause.

Stuyvesant Peabody, president of the Lincoln Fields Jocky club, mingled with the crowd on the clubhouse lawn this afternoon. Pat Joyce, president of the Chicago and Great Western railroad, whose Derby colt, Dick O'Hara, finished a bang up last a few years back, sent word that he was arriving on his private car Friday.

The influx of Derby visitors was very much in evidence at Churchill Downs today. A crowd of more than 12,000 attended the afternoon program.

Connie Bennett, Lyle Talbot, and Randy Scott were early arrivals from Hollywood today. Helen Morgan came in from New York and sang some torch songs on the opening program of a night club across the Ohio river in Indiana.

A lot of Chicagoans thought they had the Derby trip safely financed when they bet on William Schmidt's First Time in the first race today. The Chicago colt sailed into a long lead and the odds against him were 10 to 1. But he weakened just enough near the finish to permit Autograph to take his measure.

Indian Broom and Brevity, the pair most people expect to see stage a fight for pacemaking honors in the Derby, engaged in nothing more serious than long walks around the paddocks adjoining their stables this morning.

Barney Ross is to arrive tomorrow morning for his fight Friday night with Chuck Woods of Detroit. The former Golden Gloves champion is to be among the guests of honor at Churchill Downs tomorrow afternoon.

College Baseball

Swarthmore, 13; Army, 10.
Yale, 14; Columbia, 7.
Fordham, 20; City College New York, 2.
Manhattan, 3; Long Island U., 0.
Brooklyn, 18; Seth Low, 2.
Dickinson, 7; Drexel, 1.
Pennsylvania Military, 5; Ursinus, 4.
Harvard, 13; Boston University, 3.
Brown, 14; Maine, 0.
Maryland, 9; Navy, 1.
Wake Forest, 13; Duke, 3.
Tufts, 3; Boston College, 1.
Holy Cross, 16; Mass. State, 0.
Providence, 8; New Hampshire, 2.
River Falls Teachers, 7; Macalester, 2.

Talking It Over

BY ARCH WARD.

[Copyright: 1936: By The Chicago Tribune.]

THIS, friends, is the week-end of the Derby, the one time of the year when the United States is stricken with an attack of racing hysteria. . . . For the next few days speculation, social register reviews, and sidelights, supplied by hundreds of staf men at the scene, will fill the nation's sport pages. . . . The Kentucky Derby is the most widely publicized event on the American turf. . . . Its renewal each year is the signal for a universal outburst of racing enthusiasm. . . . This can be attributed solely to sentiment and tradition. . . . The Derby is not the oldest nor the richest stake in the country. . . . In fact, it is not even the most important from the breeders' viewpoint. . . . But it has become an American institution and is perhaps the most appealing sports spectacle in the United States. . . . Sixty thousand persons, many of whom never have seen a horse race before, standing at attention while the band plays "My Old Kentucky Home," and the nation's leading three year olds filing on the track against a background of landscaping splendor provide a scene that stirs emotions. . . .

Kentucky is the cradle of American racing. . . . The Kentuckian's love for horses dates back to 1730, the year the first thoroughbred was brought to this country. . . . Two Virginians, Patten and Gist, had gone to Europe and returned with Bulle Rock, a royally bred stallion. . . . When Virginians migrated to Kentucky they took descendants of the horse with them and settled down in the blue grass country to appease a love of horse gained through inheritance and habit. . . . Kentucky, still a territorial state, was little more than wilderness when racing started. . . . Thoroughbred activities then, as now, centered around Lexington, where as early as 1787 the Commons, now called Water street, was the favorite meeting place of horsemen until the city fathers made it unlawful to race through the main street. . . . First organized racing began in 1789 when the Kentucke Gazette announced an event for October. . . . The announcement said entries were to be filed with a Mr. Fowler who could be reached at Mr. Collins' tavern on race day. . . . The war of 1812 halted racing in Kentucky for ten years, no records of events having been found until 1822. . . . Col. William Whitney, old Indian fighter and pioneer, built the first race track. . . . Whitney was killed in 1813 at the battle of the Thames and his track was abandoned, although it still is discernible in Lincoln county near Crab Orchard. . . .

Churchill Downs, site of the Derby, derives its name from John and Henry Churchill, two hardy pioneers, who owned the ground on which the track stands. . . . The large tree in the infield so familiar to patrons today was planted by the Churchill brothers and was only a sapling when oxen were hitched to stumps to clear the way for the track. . . . The first Kentucky Derby was run May 17, 1875, the day the track was opened, and was won by Aristides, which was trained by a hunchback named Ansel, who had been a slave. . . . Aristides earned $2,850 by his victory, smallest purse in the history of the race. . . . The largest was $55,375, won by Chicago's Leigh Count in 1928. . . . Favorites have won twenty-nine of the sixty-one Derbies, finished second sixteen times, and ran third three times. . . . Donerail, in 1913, was the longest priced winner, paying $184.90. . . . The shortest priced winner was Hindoo, which was at 3 to 10 in 1881. . . . Col. E. R. Bradley is the only owner achieving four Derby victories. His triumphs came in 1921 with Behave Yourself, 1926 with Bubbling Over, 1932 with Burgoo King, and 1933 with Brokers Tip. . . . Only two jockies, Earl Sande and Isaac Murphy, old colored rider, have won three Derbies. . . . Sande rode Zev in 1923, Flying Ebony in 1925, and Gallant Fox in 1930. . . . Murphy's mounts were Buchanan in 1884, Riley in 1890, and Kingman in 1891. . . . The Derby record is two minutes one and four-fifths seconds, established by Twenty Grand in 1931. . . .

The closest finish in Derby history occurred in the forty-ninth renewal in 1924, when Black Gold, owned by Mrs. R. M. Hoots, Oklahoma Indian woman, got up in the final strides to win by inches from Chilhowee, Beau Butler, and Altawood. . . . Col. Matt J. Winn, general manager of Churchill Downs, has seen every Kentucky Derby. . . . He witnessed the inaugural in 1875 from a tree. . . . John H. Morris is the oldest living trainer of a Derby winner. . . . He saddled Azra in 1892. . . . The smallest Derby fields were in 1892, 1899, and 1905, when only three horses went to the post. . . . The largest was twenty-two in 1928. . . .

Ten Years Ago Today—Percy Jones' pitching and batting gave the Cubs a 10 to 9 victory over the Cardinals in 11 innings. . . . It was rumored that Earl Sande would ride Bubbling Over in the Kentucky Derby. . . . Henry Lenard defeated Merle Alte in ten rounds at East Chicago. . . .

BOWLING LEAGUE MEETS.

The annual meeting of the Royal League National Bowling association will be held tonight in the Sherman hotel, to elect directors for the coming year.

TRIBUNE OFFERS MEN GOLFERS 2D LESSON TONIGHT

Bring an Iron Club, Boys, and Come Early.

BY CHARLES BARTLETT.

THE TRIBUNE'S fourth annual free golf school, largest system of group instruction the beginners in any sport ever have known, completes its middle phase tonight, when men and boy students receive their second lesson from P. G. A. professionals on the courses of the Chicago park district and the Chicago Daily Fee Golf association.

During the first week of the school a total of 26,200 men, women, and children flocked to the ten courses where instruction is being given in the fundamentals of the game. This huge enrollment, a record for the four year history of the school, is expected to be broken after tonight's lesson. Twelve thousand women and girls appeared for Tuesday night's second lesson, as against the 10,000 who came out the opening night last week. The combined first class of last Thursday night, made necessary by chilly weather on Tuesday, reached 16,200, but this figure may be exceeded tonight, since more men and boys registered for this year's school than women and girls.

Bring an Iron.

Tonight's lesson will start promptly at 7:15 o'clock, and each pupil is requested to appear 15 minutes before that time in order to help the instructors in charge get the class under way. If you did not take part in last week's class, which was devoted to the grip and stance, you still are eligible to finish the course. You need only appear at the course most convenient to you and bring an iron club to become a student.

The school proper will end next week with the third lesson. A fourth and final lesson will be held the following week at a central location to be announced later. In this fourth session all the principles taught in the first three classes will be summarized, the best pupils in the men's, women's, boys', and girls' divisions will be chosen, and prizes will be awarded by THE TRIBUNE. All of the stars who make Chicago the tournament golf center of the country will give an exhibition, such as they are giving through the regular course. In addition, Horton Smith, who left yesterday for New York to complete plans for the group instruction tour he will supervise, will attempt to have his colleagues of the tour, Lawson Little and Jimmy Thomson, present for the graduating exercises.

New Instructors.

Two new additions to THE TRIBUNE faculty will appear at tonight's class at Marquette park. Jerry Glynn, superintendent of golf at Olympia Fields, the world's largest club, last night announced the arrival of Orville White, tournament star, whom he has hired as assistant this season. Glynn and White will aid Joe Jemsek of Cog-Hill in conducting the lesson at Marquette.

Lew Waldron of Mohawk will be in charge at Columbus park. Ky Laffoon, Northmoor's sharpshooter, will give the exhibition at the Diversey course in Lincoln park, with Jock Anderson of Techny Fields as the master instructor. Frank Walsh of Bryn Mawr will aid Mel Thomson at Mid-City, and Dick Metz of the Mill Road farm course and Tom Kelly of Sunset Valley will contribute the exhibition at Elmgate, where Jim Dwyer will be in charge.

Here's Where to Go.

The complete list of courses where the lessons will be given, with the professionals in charge, follows:

JACKSON [63d street and Stony Island avenue]—Tom Walsh, Westgate Valley.
COLUMBUS [Jackson boulevard and Central avenue]—Lew Waldron, Mohawk.
DIVERSEY [Lincoln park, Diversey boulevard and the lake—Jock Anderson, Techny Fields.
MARQUETTE [67th street and Kedzie avenue]—Joe Jemsek, Cog-Hill.
EVERGREEN [91st stret and Western avenue]—Abe Espinosa, Evergreen.
MID-CITY [Grace street and Western avenue]—Mel Thompson, Mid-City.
BIG OAKS [6600 Lawrence avenue]—Jack Norton, Big Oaks.
WESTGATE VALLEY [131st street and Ridgeland road]—Charles Blasgen, Westagate Valley.
ELMGATE [Shermer and Glenview roads, Glenview]—Jim Dwyer, Elmgate.
VERNON [Deerfield and Sanders roads, Deerfield]—Julian Strud, Vernon.

Illinois Offers Many Thrills to Spring Hikers

BY BOB BECKER.

Jacksnipe feeding in the shallow field ponds, the brown thrasher giving his spring concerts from the tops of high trees, woods colorful with the blossoms of spring beauty, dog tooth violets and hepaticas, mandrakes pushing up their "umbrella tops"—these and many other signs of spring make the country of northern Illinois a delight to the hiker, bird student and nature lover.

If you go into the country do not fail to visit the ponds in the fields. The variety of bird life around these ponds often is surprising.

Driving along west of Half Day recently we noticed a large number of water birds in a series of pools, each pool of which was not more than 40 feet wide and 30 or 40 feet long. Stopping the car we got out and examined the bird life at closer range.

After the shore birds in the ponds had flushed and scattered we counted them.

First we noticed the big yellowleg, a bird that has been on the closed list for hunters for many seasons. Five of these trim, long-legged shore birds were in the water. Killdeer were there, of course. Then we noticed a small flock of plover. Jacksnipe around that pool gave us the biggest thrill. We walked around one pool, flushing the jacks, until we had counted 23, the largest number of jacksnipe we have seen around one small pond in years.

Flushing woodcock in a tract of wet woods gave us another thrill. While giving Toby, our clumber spaniel, a little hike—it was the first time this spring that we had had him in the timber to put him through some of his routine—he put out a woodcock about 15 feet from us. That excited us. The graceful flight of these birds winging their way through the brush always excites us.

The arrival of the brown thrasher to give us beautiful concerts is another April feature of the outdoors.

COLLEGE TENNIS.

Chicago, 7; Wheaton, 0.
Virginia, 5; Navy, 4.
Maryland, 7; Western Maryland, 2.
Minnesota, 8; Carleton, 1.

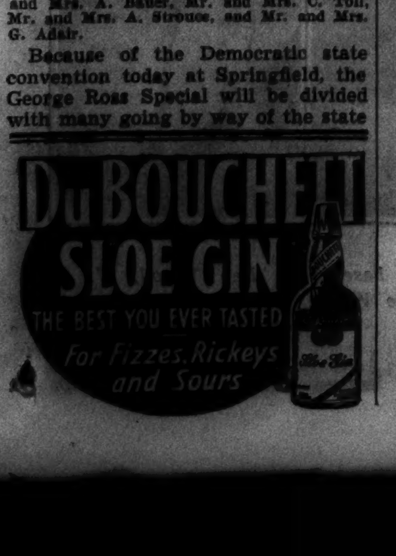

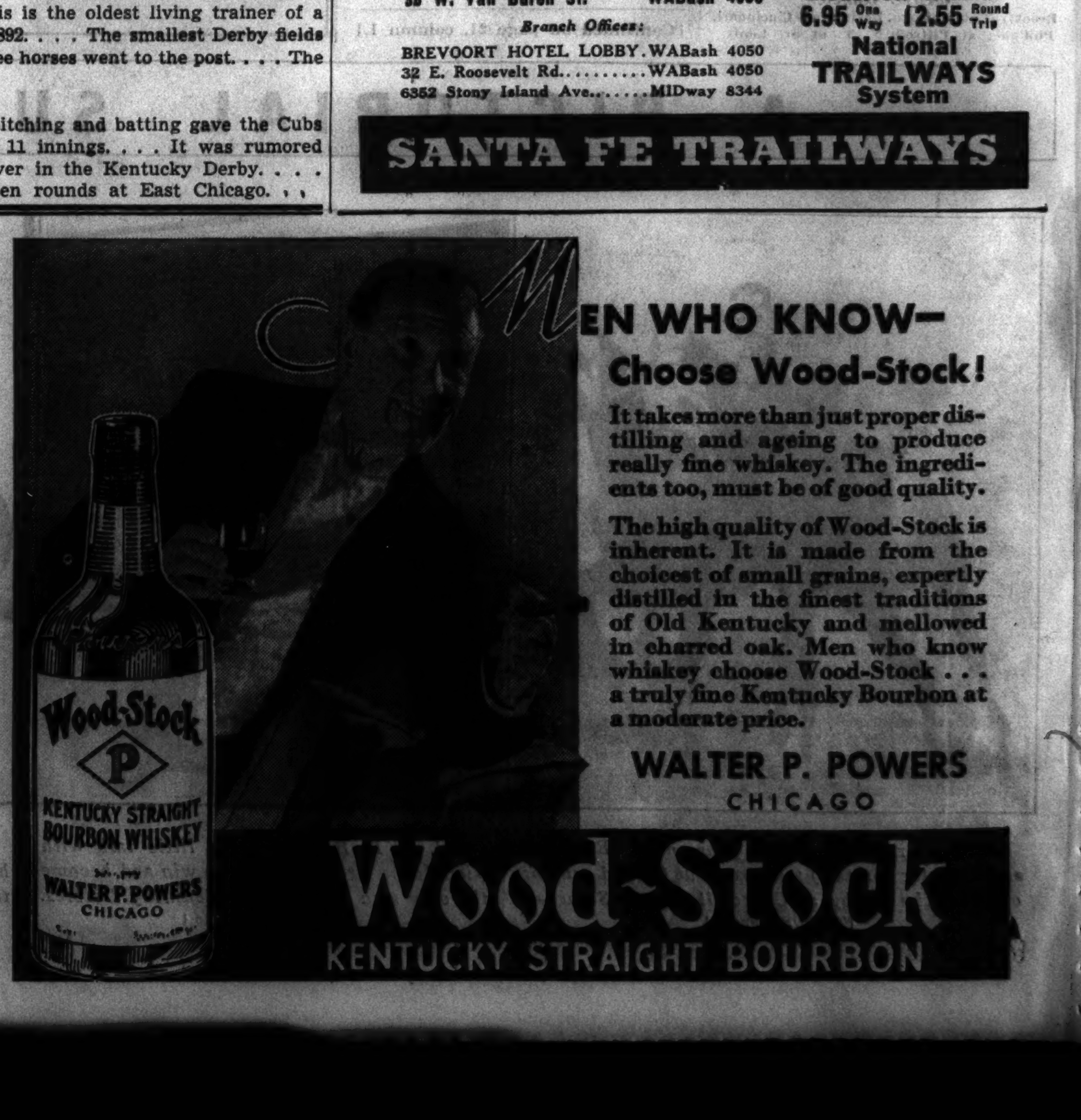

PIRATES DEFEAT PHILLIES, 10-9, IN 11TH INNING

Lloyd Waner Forced Home with Deciding Run.

Pittsburgh, Pa., April 29.—(AP)—Pitcher Bucky Walters lost control after intentionally passing two men to fill the bases in the eleventh inning today and hit Gus Suhr with a pitched ball, forcing home the run that gave Pittsburgh's Pirates a 10 to 9 victory over Philadelphia.

Lloyd Waner, playing his first full game this season after a layoff because of pneumonia, paved the way for the winning run by doubling with one out in the eleventh.

PHILADELPHIA.	Ab	R	H	P	A
Chiozza.cf	5	1	2	8	0
Watkins.lf	5	0	1	3	0
Allen.rf	1	1	1	0	0
J. Mo're.rf	4	0	2	2	0
H'lin.2b.3b	4	0	0	3	5
Norris.ss	4	0	2	1	3
Camilli.1b	6	1	1	11	1
Wilson.c	6	2	2	3	0
Vergez.3b	3	1	1	0	1
†Sulik	1	1	1	0	0
Gomez.2b	2	0	0	0	1
Davis.p	4	2	2	0	1
Walters.p	1	0	0	0	2
	46	9	15	*31	14

PITTSBURGH.	Ab	R	H	P	A
Jensen.lf	6	0	1	3	0
L. Wa'r.cf	6	1	1	5	0
P. Wa'r.rf	4	0	1	5	0
Vaugh'n.ss	3	2	1	3	4
Suhr.1b	5	2	2	8	0
Lavag'o.3b	5	2	2	0	3
Young.2b	4	1	1	1	1
Todd.c	4	1	1	8	0
Birkofer.p	1	1	1	0	1
Hoyt.p	2	0	0	0	0
Tising.p	0	0	0	0	0
Lucas.p	1	0	0	0	1
	41	10	11	33	10

†Batted for Vergez in eighth. *One out when winning run was scored.

Philadelphia ....200 400 030 00— 9
Pittsburgh ....041 020 020 01—10

Errors—Norris [2], Wilson, Walter. Runs batted in—Norris [2], Young, Jensen [2], L. Waner, Vaughan, Vergez, Davis [2], Chiozza [2], J. Moore [2], Suhr [2], Lavagetto. Two base hits—Jensen, Lavagetto, Young, Suhr, L. Waner, Chiozza, J. Moore. Three base hit—Suhr. Home run—Vaughan. Sacrifices—Haslin [2], Young, P. Waner. Double plays—Haslin to Camilli; Gomez to Norris to Camilli. Base on balls—Birkofer, 2; Davis, 2; Hoyt, 1; Tising, 1; Lucas, 1; Walter, 4. Strikeouts—Birkofer, 3; Hoyt, 1; Tising, 1; Davis, 1. Hits—Birkofer, 7 in 3 1-3; Hoyt, 6 in 3 2-3; Tising, 1 in 1; Lucas, 1 in 3; Davis, 10 in 7; Walters, 1 in 3 1-3. Hit by pitcher—Lucas [Norris]; Walters [Suhr]. Winning pitcher—Lucas. Losing pitcher—Walters. Umpires—Magerkurth, Quigley and Moran. Time—2:38.

Indians Drop Tomahawk for Fame in Ring

[Continued from first sports page.]

and selling pottery and are standing at the railroad stations talking boxing.

Martin is a flyweight. He is known and feared throughout the west. Jackie Wilson, winner of six tournaments, should scan this record. Martin has won 38 fights. He has been beaten only once. But think of this: Of his 38 victories, 34 have been won by KNOCKOUTS. A flyweight with a kick like that should be able to tag Wilson's elevated chin.

Martin Appears May 7.

Martin won the Pacific coast 112 pound championship in 1934 and 1935. He holds the Arizona and Southwestern A. A. U. titles. Last November he represented the west in an international tournament with Canada and won THREE tournament fights by knockouts. The Chippewa fighter lost one bout, it's true, but that was 'way back in 1933 in the finals for the Pacific coast title.

Martin will do his stuff on May 7. It seems almost certain he will be battling again on May 8 and you can watch him either night from ringside for $1.65. Other seats are $1.10 and 55 cents. These may be purchased at The Tribune Public Service offices, 1 South Dearborn street and in the lobby of Tribune tower. You can order by mail from the Golden Gloves Ticket Manager, Tribune tower, or, if you wish, telephone for reservations and pick them up later. Finals will be held May 20 at Chicago Stadium.

We haven't forgotten our Navajo, [illegible] Wood. He's southwestern and Arizona 118 pound champion. And he was runnerup in the Western-Canadian tournament and supplied a victory over the Chicago C. Y. O. boxer in his class in the recent trip the Chicago boys made west.

It's Berlin or Bust.

Both boys are full blooded Indians. In the ring they speak the language of all boxers, a stiff straight left and a solid right cross. It is true they wear moccasins instead of boxing shoes, but that's their privilege.

Berlin or bust. There's the slogan for two real Americans. You'll see whether they get to go if you watch them at the International Amphitheater.

Swenski and Buresch Draw on Arcadia Mat

John Swenski of Lynn, Mass., and Stan Buresch, of Australia, wrestled to a sixty minute draw last night at the Arcadia Gardens. Julius Woronick pinned Frank Malcewicz in eight minutes in the semi-windup.

Minor Leagues

AMERICAN ASSOCIATION.

	W.	L.	Pct.		W.	L.	Pct.
Kans. City	9	2	.818	Louisville	6	9	.400
St. Paul	10	4	.714	Columbus	4	9	.308
Minneapolis	7	4	.636	Indianapolis	3	6	.333
Milwaukee	6	5	.500	Toledo	3	8	.273

YESTERDAY'S RESULTS.
AMERICAN ASSOCIATION.
No games scheduled.

TEXAS LEAGUE.
Beaumont, 4; Dallas, 3.
Fort Worth, 7; San Antonio, 5.
Tulsa, 5; Houston, 2.
Galveston, 8; Oklahoma City, 7 [10 innings].

SOUTHERN ASSOCIATION.
Atlanta, 9; Nashville, 8.
Knoxville, 8; Chattanooga, 7.
New Orleans, 14; Memphis, 8.
Little Rock, Birmingham, wet grounds.

NEW YORK-PENN LEAGUE.
Binghampton, 5; Elmira, 2.
Wilkes-barre, 8; Scranton, 2.
Haselton, 7; Williamsport, 4.
York, 13; Allentown, 1.

PACIFIC COAST LEAGUE.
Los Angeles, 4; Oakland, 3.
Sacramento, 5; San Francisco, 1.
San Diego, 10; Portland, 3.

GOLF BALLS Slightly Used—All Makes 5c EA.
Thousands to choose from, your choice
7-in. Wilson Leather Bag, 2 Pockets and Hood, Studded Bottom, $8.95
500 Matched Sets. Nationally Known.
3 WOODS, as low as $5.85
5 IRONS, as low as $5.95
CLUBS and BAGS—AT BARGAIN PRICES
33 W. Jackson Blvd. WEBster 3896

MOON MULLINS—IN PLAIN WORDS

Yankees Win, 6 to 1; Indians Drop to Third

New York, April 29.—(AP)—Pitching his best game of the season this afternoon, Lefty Gomez set the Cleveland Indians down with three hits and the New York Yankees won, 6 to 1. The defeat dropped the Indians from first to third place.

Lefty struck out five and walked one in winning his third game of the season. The Indians scored their only run in the sixth when Frankie Pytlak doubled to left and scored on Roy Hughes' single to center.

Rolfe, Gehrig, and Lazzeri led the Yankee attack with two hits each.

CLEVELAND.	Ab	R	H	P	A
Knick'r.ss	3	0	1	5	4
Hughes.2b	4	0	1	0	3
Averill.cf	4	0	0	1	1
Vosmik.lf	4	0	0	2	0
Trosky.1b	4	0	0	7	0
Hale.3b	3	0	0	3	2
Cam'ell.rf	3	0	0	1	0
Pytlak.c	3	1	1	5	0
Lee.p	2	0	0	0	1
Hudlin.p	1	0	0	0	0
	31	1	3	24	11

NEW YORK.	Ab	R	H	P	A
Hoag.lf	5	1	1	1	0
Rolfe.3b	4	1	2	0	4
Chap'n.cf	2	1	0	6	0
Gehrig.1b	4	1	2	11	0
Dickey.c	4	1	1	6	0
Laz'eri.2b	3	0	2	1	1
Selkirk.rf	4	1	1	1	0
Crosetti.ss	4	0	1	1	3
Gomez.p	4	0	1	0	3
	34	6	11	27	11

Cleveland ....000 001 000—1
New York ....001 004 10*—6

Errors—Knickerbocker, Hoag [2]. Runs batted in—Rolfe, Hughes, Dickey [2], Selkirk, Gomez [2]. Two base hits—Hoag, Lazzeri, Pytlak, Dickey, Gomez. Stolen bases—Selkirk, Lazzeri. Double play—Trosky [unassisted]. Left on bases—New York, 7; Cleveland, 4. Bases on balls—Lee, 3; Gomez, 1. Struck out—Gomez, 5; Lee, 4; Hudlin, 1. Hits—Lee, 7 in 6 innings; Hudlin, 4 in 2.

ATHLETICS, 7; BROWNS, 4.

Philadelphia, Pa., April 29.—(AP)—Driving their old teammate, Roy Mahaffey, off the mound and banging Mike Meola for four runs in the seventh, the Athletics beat the St. Louis Browns, 7 to 4, today.

The Browns, held to 4 hits by Dusty Rhodes in the first 8 innings, scored all their runs in the ninth. Clift and Hemsley hit home runs during the rally. Russ Peters, Athletic third baseman, hit a homer inside the park in the second.

ST. LOUIS.	Ab	R	H	P	A
Lary.ss	4	0	0	2	2
West.cf	2	1	0	4	1
Solters.lf	4	1	1	2	1
Bot'ley.1b	3	0	0	7	1
Bell.rf	4	0	1	1	0
Clift.3b	4	1	1	0	2
Hemsley.c	4	1	2	6	0
Carey.2b	4	0	2	2	1
Mahaff'y.p	1	0	0	0	0
Meola.p	0	0	0	0	1
Knott.p	0	0	0	0	0
	*32	4	7	24	9

PHILADELPHIA.	Ab	R	H	P	A
Finney.1b	5	1	1	12	0
Moses.cf	5	2	3	2	0
Johnson.lf	3	1	1	3	0
Puc'lli.rf	4	1	1	2	1
Peters.3b	4	1	1	0	1
W'stler.2b	4	0	1	1	4
N'some.ss	3	1	2	2	7
Hayes.c	3	0	0	5	0
Rhodes.p	4	0	1	0	2
	35	7	11	27	15

*Pepper batted for Mahaffey in sixth, and Coleman batted for Meola in eighth.

St. Louis ....000 000 004—4
Philadelphia ....011 100 40*—7

Errors—Clift [2], Finney, Puccinelli. Runs batted in—Solters, Clift [2], Hemsley, Peters, Johnson, Rhodes, Puccinelli [2]. Two base hits—Moses [2], Bell, Puccinelli, Solters. Three base hit—Warstler. Home runs—Peters, Clift, Hemsley. Stolen bases—Johnson, Newsome. Double plays—Warstler, Newsome to Finney; Bottomley to Lary. Left on bases—St. Louis, 4; Philadelphia, 8. Bases on balls—Mahaffey, 1; Meola, 3; Rhodes, 3. Struck out—Mahaffey, 3; Meola, 1; Rhodes, 2. Hits—Mahaffey, 6 in 5 innings; Meola, 4 in 2; Knott, 1 in 1. Losing pitcher—Mahaffey. Umpires—Ormsby, McGowan and Quinn. Time, 1:58.

Max Baer Embarks on Career as Crooner

Sacramento, Cal., April 29.—(AP)—Max Baer, once the play boy heavyweight boxing champion, is going to croon and lead a dance orchestra, his business manager, Ancil Hoffman, announced today as he and Baer left for Los Angeles. Hoffman said Max had taken out a card in the Musician's union, had no doubt whatever about his ability to make good as a crooner and had developed the capacity for tap dancing which would augment his chances for success before the footlights.

Wilson, Brown Picked as Chicago Swimming Captains

Charles Wilson of Crystal Lake, who led the team this year, and Jay Brown, both juniors, were elected co-captains of the University of Chicago 1937 swimming team yesterday. Wilson has starred for two years in the middle distance free style events and Brown in the 100 yard free style swim.

California to Send 2 Crews to Poughkeepsie

Berkeley, Cal., April 29.—(AP)—University of California will be represented in the Poughkeepsie national regatta in June by its varsity, defending champion, and the junior varsity eight, W. W. Monahan, graduate manager, said today.

Play in A. A. F. Volley Ball Tourney to Open Tonight

Junior and intermediate players will compete tonight in the preliminary rounds of the A. A. F. volley ball tournament at the Duncan Y. M. C. A. Games will be played tonight, tomorrow afternoon and Saturday evening.

PLAY GOLF! At 25 Leading Chicagoland Clubs
FREE GUEST PRIVILEGES!
TWO CAN PLAY FOR PRICE OF ONE
Join the Associated Golfers of America! (Limited Membership.) Fee: $1.00. Call or mail $1.00 with this ad to the Associated Golfers of America, 82 W. Washington St., for pass book and full details.
ASSOCIATED MEMBER COURSES:
NORTH: Northbrook, Countryside, Blackheath, Northwest Hills, Greenview, Pistakee, Libertyville
WEST: Woodridge, Timber Trails, Bartlett Hills, Hillside, St. Andrews, Villa Olivia, Fairlawn
SOUTHWEST: Walnut Hills, Golfmoor, Gleneagles, Kinsman, Silver Lake, Indian Woods
SOUTHEAST: Glenwoodie, Turkey Creek, Bass Lake, Lansing Airport, Indian Ridge

Cubs and Sox Up to Date Averages

SOX.

	AB	R	H	2b	3b	HR	SH	RBI	Pct.
Morrissey	1	0	1	0	0	0	0	2	1.000
Stumpf	5	1	3	0	0	0	0	1	.600
Phelps	4	0	2	1	0	0	0	1	.500
Kennedy	7	0	3	2	0	0	0	1	.429
Stratton	9	2	3	1	0	0	0	3	.333
Dykes	37	6	12	5	0	1	3	4	.324
Piet	35	8	11	2	2	2	0	9	.314
Haas	46	5	14	4	1	0	2	3	.304
Radcliff	49	3	14	1	0	0	0	9	.286
Whitehead	7	0	2	0	0	0	1	0	.286
Appling	41	7	11	0	0	0	0	2	.268
Bonura	16	3	4	0	0	1	0	4	.250
Kreevich	50	5	12	2	1	2	2	3	.240
Sewell	37	7	7	4	1	0	1	4	.189
Washingt'n	28	2	5	0	0	1	0	3	.179
Grube	1	0	0	0	0	0	0	0	.000
Hayes	1	1	0	0	0	0	0	0	.000
Shea	1	0	0	0	0	0	0	0	.000
Evans	1	0	0	0	0	0	0	0	.000
C. Brown	0	0	0	0	0	0	0	0	.000
Lyons	0	0	0	0	0	0	0	0	.000
Wyatt	0	0	0	0	0	0	0	0	.000
Chelini	0	0	0	0	0	0	0	0	.000
Tietje	0	0	0	0	0	0	0	0	.000

Team batting—At bat, 376; hits, 104; percentage, .277.

CUBS.

	AB	R	H	2b	3B	HR	RBI	Pct.
Bryant	1	1	1	0	0	0	0	1.000
Root	1	0	1	0	0	0	0	1.000
Herman	56	16	23	9	3	32	12	.411
Demaree	52	7	18	5	0	2	5	.346
Klein	50	9	17	2	0	4	13	.340
Hartnett	50	5	16	2	0	1	10	.320
Cavarretta	38	4	11	2	0	0	2	.289
French	7	1	2	0	0	0	0	.286
Henshaw	4	0	1	0	0	0	0	.250
Jurges	42	11	10	3	0	0	5	.238
Hack	49	7	11	2	1	0	6	.224
Grimm	18	1	4	1	0	0	2	.222
Galan	57	9	12	2	2	0	8	.211
Warneke	11	0	1	0	0	0	1	.091
Lee	11	0	0	0	0	0	1	.000
O'Dea	3	0	0	0	0	0	1	.000
Carleton	3	0	0	0	0	0	0	.000
Gill	2	0	0	0	0	0	0	.000
English	2	0	0	0	0	0	0	.000
Kowalik	1	0	0	0	0	0	0	.000
Stephenson	1	0	0	0	0	0	0	.000
Shoun	0	0	0	0	0	0	0	.000

Team batting—At bat, 459; hits, 128; percentage, .279.

Morton Beats New Trier, 7-0; Fourth in Row

Prep Baseball

YESTERDAY'S RESULTS.
Suburban League.
Morton, 7; New Trier, 0.

GAMES TODAY.
Suburban League.
Waukegan at Deerfield.

Morton High school baseball team remained undefeated in the Suburban league by blanking New Trier, 7 to 0, at Winnetka yesterday. This was the fourth consecutive victory for the Cicero nine.

Pianowski held New Trier to two hits, singles by Cruttend and Capt. Morton. Kucera led the Morton batters with a double and triple in three trips to the plate.

The Deerfield-Oak Park game scheduled yesterday was postponed indefinitely. Waukegan will battle to keep its second place position when it meets Deerfield today. Yesterday's score:

Morton ....502 000 0—7 9 2
New Trier..........000 000 0—0 2 1

Batteries—Pianowski and Vicha; Dehne, Wade and Roberts.

MURPHY BEATS KULASIK; VERSE WINS AT ARENA

Pat Murphy, Danville, Ill., welterweight, beat Ernie Kulasik of Chicago in a six round bout at the Chicago Arena last night. Kulasik, who won a previous meeting between the two on a foul, was floored twice with left hooks to the jaw, once in the second round and again in the fifth.

Sammy Verse, ex-Omaha Golden Glover, knocked out Tony Michaels of Ashtabula, O., in the last round of another scheduled six rounder. Verse, who scored eight knockdowns, sustained a cut eye in the fourth round.

George Dixon II., Chicago junior lightweight won a six round decision over Tommy Cross, New Orleans, La., and Ken Murray whipped Georgie Trapp in four rounds in a welterweight bout. Floyd McNulty, Madison Square loop gymnasium light heavyweight, stopped Ray Raymond in the second round.

Jack Moran beat Jack Mendoza in six rounds, and Tiny Bittner, Chicago heavyweight, defeated George Vales of Birmingham, Ala., in another six rounder.

SWEET AS HONEY
THE ONE AND ONLY
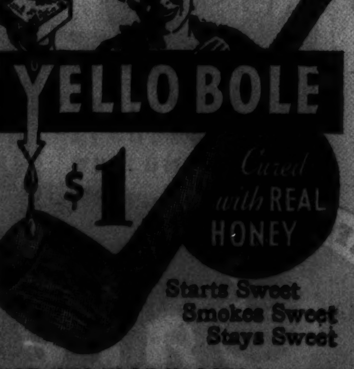

NOTHING ELSE HAS ITS FLAVOR
Also Imperial Yello Bole $1.50

Boston Beats Sox, 8 to 7, in Ninth Inning

[Continued from first sports page.]

down the Red Sox in the second inning, but they went ahead with a run in the third. W. Ferrell opened with a single to center and took third on Cooke's single to left center, Cooke reaching second when Radcliff overran the ball. The runners held their bases while Kennedy threw out Cramer, then Manush made it six hits in seven times at bat for the series with a single to right, W. Ferrell scoring and Cooke stopping at third. Foxx then executed the second of his series of strikeouts and Werber flied to Kreevich.

The White Sox went ahead with two runs in the fifth inning and had runners on third and second with one out before the fadeout set in. Appling led off with his and the White Sox's second hit, a single to right, and stopped at second on Piet's single in the same direction. Werber made a fine play to get Dykes at first on a bunt, but the effort went as a sacrifice, and put Appling on third and Piet on second, whence they scored on Sewell's single to center. Kennedy doubled off the left field wall, Sewell stopping at third. Then Radcliff popped to Melillo, and Kreevich was called out on strikes.

No. 3 for Foxx.

Kennedy lost control, and promptly blew the lead in the Boston half of the fifth. He walked W. Ferrell and hit Cooke with a pitched ball. The bases were full when Cramer beat out a bunt to Kennedy. Manush walked on four pitches, forcing in W. Ferrell. Foxx struck out for the third time. Werber singled to left, scoring Cooke and Cramer. R. Ferrell singled to right, scoring Manush, but Werber was out, Haas to Piet to Dykes, trying to reach third. Appling threw out McNair.

The next activity was the White Sox's big seventh. Dykes opened it with a single to center and stopped at third on Sewell's double to right. W. Ferrell signalled his resignation and was replaced by Ostermueller. Stumpf had been sent in to bat for Kennedy, but when Ostermueller, a lefty, came in Hayes was substituted for Stumpf. Ostermueller walked Hayes, filling the bases. Radcliff flied to Cramer, Dykes scoring. Kreevich sent a double play ball to McNair, but the Boston shortstop threw past Melillo, Sewell scoring. Haas singled to right, Hayes scoring the tying run, and Kreevich reaching third. Henry then replaced Ostermueller. Bonura singled off the left field wall and when Kreevich reached home Chicago was ahead, 7 to 6. Appling then hit into a double play.

Evans Takes Charge.

The Red Sox could do no better than tie the score in the eighth despite a walk, three singles and the fact that Evans pulled a boner by forgetting the number of outs. Werber walked on four pitches and moved up on R. Ferrell's sacrifice. McNair singled to left, scoring Werber with the tying run, but McNair was out trying to reach second, Radcliff to Dykes to Piet. Melillo singled to left and stopped at second when Henry cracked Evans' first pitch for a single to left. Cooke bounced to Evans, and the pitcher put on his forgetfulness act, tossing to Dykes, who recovered from his amazement just in time to catch the ball and run to third for the third out.

Radcliff, Kreevich and Haas went out in order in the first of the ninth, but Cramer led off the Boston half with a double to left center and went to third on Manush's long fly to Kreevich. Foxx and Werber were given intentional passes, filling the bases. Wyatt then replaced Evans. R. Ferrell singled to left, scoring Cramer with the winning run.

Whitehead to Pitch Boston Final Today

Boston, Mass., April 29.—John Whitehead will make his fifth start of the season in the final game here tomorrow. The White Sox had expected to look at Lefty Grove's baffling offerings, but Manager Joe Cronin of the Red Sox indicated he would save Mose's superb talents for tougher opposition and try out Joe Cascarella.

Ted Lyons will pitch the opener in New York provided the temperature is just right and the barometer reading is favorable. Ted, who has become something of a crab and prima donna in his baseball dotage, must have the ball park at room temperature before he will consent to pitch.

More than 10,000 took advantage of a perfect day to come to today's game. The official reading at game time was 76 degrees and it was said to be warmer than that at Fenway park.

Secretary Joe Barry of the White Sox has been ill. Watching the White Sox in some of their games hasn't been stimulating to Joe's spirits.

Bradley Pair's Workout Wins Place in Derby

[Continued from first sports page.]

the east to run coupled with them in the betting.

The Derby stock of these colts didn't skyrocket as a result of their drills. Teufel's was the more impressive. He went a mile and a quarter in 2:09 2-5, which was exactly the same time Bien Joli made. Teufel raced without blinkers and his stable connections say he runs much better when garbed in this equipment. Granville breezed a mile in 1:45 2-5 with Merry Pete and was outrun by the latter from start to finish.

With the Derby trial out of the way and all serious training work ended, the folks in this already half wild packed Derby city tonight came to the conclusion that the Derby field will number not more than 17, and there is a further possibility that there may not be more than 15 starters. Those remaining in the field follow:

Horse—	Wt.	Jocky—
Brevity	126	W. Wright
Coldstream	126	N. Wall
The Fighter	126	A. Robertson
Sangreal	126	D. Brammer
Bien Joli	126	L. Balaski
Banister	126	J. Renick
Indian Broom	126	G. Burns
Grand Slam	126	R. Workman
Gold Seeker	121	M. Peters
Bold Venture	126	I. Hanford
Teufel	126	E. Litzenberger
Granville	126	J. Stout
Merry Pete	126	J. Kopel
He Did	126	C. Kurtsinger
Count Morse	126	E. Arcaro
Holl Image	126	H. W. Fisher

Thoroughly alarmed over the failure of Grand Slam to win the Derby trial yesterday, R. E. Potts, who conditions the Detroit colt, this morning signed the great Whitney jocky, Sonny Workman for the Derby ride.

Detroiters Still Confident.

Trainer Potts believes that Grand Slam would have won the Derby trial had Jocky Bryson been more alert at the post and had not taken so much out of the colt in the early stages of the race. The Derby visitors from Detroit, after learning that Workman would ride Grand Slam, were as confident as ever that this fellow from the Bomar stable will win the Derby glory.

Cubs Win 1-0 Pitching Duel from Dodgers

[Continued from first sports page.]

Eckhardt. Cooney and Frey were retired on infield outs and the third victim was Lindstrom, who was called out on strikes. Mungo also started off with a pass, Galan being the recipient. He was mopped up in a double play on Herman's grounder. Then Mungo completed the duplication by getting Klein on a called third strike.

The Dodgers beat the Cubs to the first hit, but it proved a hollow honor. Hassett lined a single over Grimm with one out in the second inning and went out stealing just before Geraghty ignored a third strike. Then Lee followed with a couple of innings highly comforting for himself. He didn't permit a batter to reach base in the third or fourth. Two of these half dozen were set down on strikes, Lindstrom being included for the second time.

One Run of Battle.

Only nine Cubs were at the plate during the first three innings, but they broke the up and down monotony in the fourth and the lone run of the battle blossomed. Galan led off with a slow roller toward Frey and beat the play for a hit. He went to third on Herman's lengthy single to left. No progress could be made on Klein's effort. He sent a liner into Mungo's hands and Herman was doubled off first. Then Hartnett stepped in with a single to right to score Galan and Demaree struck out.

The fifth, in which the Dodgers reverted to type and tossed away a run, opened with Bucher beating out a bunt to Hack. The next two flied to Demaree. Berres walked, and this fixed the stage for one of their customary exhibitions. After Bucher had stolen third, Mungo hit toward right and the ball was past Grimm for a sure single, but Berres ran into the drive and was automatically out.

Cubs Stopped Cold.

The Cubs didn't see much of the base lines after the fourth. Jurges walked with two gone in the fifth and Lee forced him. Demaree scratched a single to Geraghty after one was out in the seventh, but both Grimm and Hack flied to Eckhardt. These were the only Cub base runners in the last four innings.

The Dodgers did a little better in the four final innings. None survived in the sixth, but Lindstrom led off in the seventh with a single to right. Two force plays and a pop foul off Geraghty's bat into Hartnett's glove nullified the hit. In the eighth Babe Phelps, who is respected for his distance power, batted for Berres to open the inning and Lee slipped him a pass. A double play followed.

Then with one out in the ninth Lee fumbled Frey's easy tap. Lindstrom endeavored to bunt and poked the ball into the air. The ball popped out of Hartnett's glove, but he picked it up and threw to first to retire Lindstrom after which Frey, who was between the bases, was doubled to end the struggle.

Tex Carleton to Pitch Final Game Against Dodgers

Tex Carleton, perpetrator of a four hit shut out over the Cincinnati Reds last Sunday, will be the pitching nominee of the Cubs in the final with the Dodgers today. Brooklyn will employ either George Earnshaw, the former White Sox, or Fred Frankhouse, graduate of both the Cardinals and Boston Bees.

Manager Grimm insisted his return to first base was a matter of necessity and not a move resulting from dissatisfaction over the work of Phil Cavarretta. The latter is said to be having trouble with a hand injury incurred early in the spring.

The paid attendance was announced as 4,059, but there were several thousand school kid guests who made enough noise to keep everybody awake.

North Central Tennis Team Wins, 6 to 0, from De Kalb

North Central college tennis team defeated De Kalb Teachers, 6 to 0, yesterday at Naperville. Summaries:

SINGLES—McCullum [N. C.], defeated Alhaber [De Kalb], 6-4, 6-4. Greem [N. C.], defeated Peterson [De Kalb], 6-0, 6-2. Wright [N. C.], defeated Topp [De Kalb], 6-3, 1-6, 6-3. Woodward [N. C.]], defeated McCann [De Kalb], 6-0, 6-3.

DOUBLES—McCollum and Woodward [N. C.], defeated Olhaber and Peterson [De Kalb], 6-4, 6-0. Wright and Groom [N. C.], defeated Topp and McCann [De Kalb], 6-4, 6-0.

SETS NEW RECORD FOR DIESEL CARS AT 158.87 M. P. H.

Eyston Makes Surprise Run Over Salt Beds.

Bonneville Salt Flats, Utah, April 29.—(AP)—Capt. George Eyston, English speedster, set a new world's mark for Diesel-powered motor cars of 158.87 miles an hour in an unannounced run today.

The previous unofficial record for the measured mile in Diesel-motored cars, according to A. A. A. officials who timed Eyston today, was 136 miles an hour.

The record smashing sprint in the Britisher's 3-ton juggernaut, Flying Spray, came as a surprise after several test spins and during a lull between rainstorms that left the white saline flats sticky.

Sets New Kilometer Mark.

Previously, Eyston had planned to make his attempt at dawn tomorrow. Rain fell during the morning. Apparently he feared more rain might spot the track too generally for a run tomorrow.

On the same run, the streamlined car negotiated a measured kilometer in 159.099 miles an hour. Attendants said this would go down as a record.

Eyston raced over a seven mile section of the same track used by his countryman, Sir Malcolm Campbell, last year, in setting a flying mile record of 301 miles an hour. "The flats" are 110 miles west of Salt Lake City.

Makes Three Runs.

The smiling Englishman made three runs through the measured mile. On the first attempt he was clocked at 155.35 miles an hour. The second was 158.87, the third 153.74.

Eyston tried to step up the speed in the third trial by using larger wheels on the powerful car but poor visibility thwarted the attempt.

REPUTABLE MERCHANTS GIVE YOU WHAT YOU ASK FOR—IN STORES WHERE SUBSTITUTION IS PRACTISED—INSIST ON

GERM FREE—SURGICALLY CLEAN

Custom tailored clothes
THOUSANDS of men in this city know that clothes custom tailored by Nash assure more satisfaction . . . better fit, distinctive styling, and greater value. $22 to $45. A trained representative will call. Or visit our office.
THE A. NASH CO.
33 Sou. Pacific Bldg.
37 W. Jackson Blvd.
WAbash 2271
NASH

It's our family's whiskey, neighbor—and neighbor, it's your price!
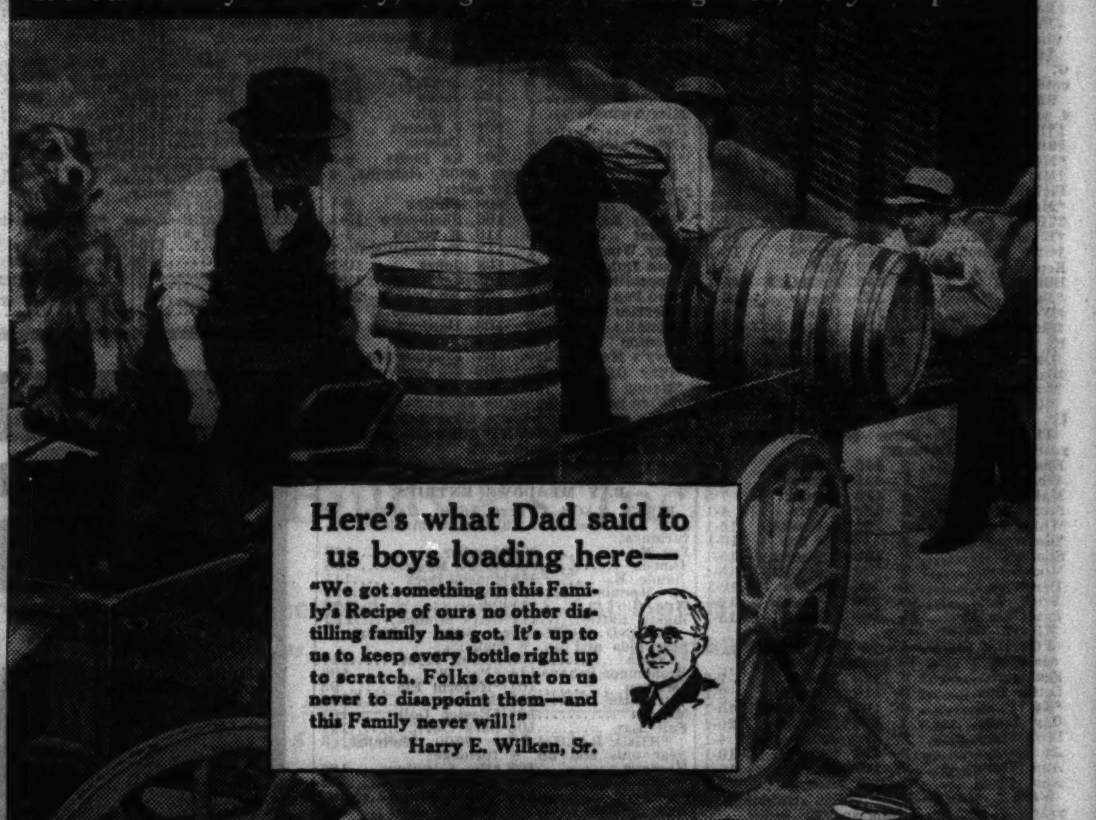
Here's what Dad said to us boys loading here—
"We got something in this Family's Recipe of ours no other distilling family has got. It's up to us to keep every bottle right up to scratch. Folks count on us never to disappoint them—and this Family never will!"
Harry E. Wilken, Sr.

Our Family's Whiskey
—personally, we've supervised the making of millions of gallons!

It's just like Dad said—there isn't but one Wilken Family Recipe, and being as we're the only family that can make it, it's up to us to keep that quality set, like our lives depended on it. And you can just stake all you got on us doing that very thing. I dare say there's no other family that's so naturally come by so much distilling experience anywheres. I mean their grandfather teaching their dad, like ours did, and their dad hisself having 44 years experience, and us personally supervising the making of millions of gallons. Here's one thing sure—we're seeing the quality of our Family's Whiskey stays put, if it's the last thing we do. Harry E. Wilken

P. S.—Free, a copy of our Wilken Family Cooking Album if you'll write me at The Maples, R. F. D. No. 3, Schenley, Pa.

THE WILKEN FAMILY BLENDED WHISKEY
BLENDED AND BOTTLED BY JOS. S. FINCH & CO., INC. SCHENLEY, PA.—DIVISION OF SCHENLEY PRODUCTS CO., INC.
Copyright 1936, JOS. S. FINCH & CO., INC.
SUPERVISED BY THE WILKEN FAMILY

STOP TRYING TO STOP FALLING HAIR
Help Your Scalp Replace Hair That Falls
States Charles Nessler, Leading Hair Biologist
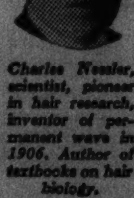
Charles Nessler, scientist, pioneer in hair research, inventor of permanent wave in 1906. Author of textbooks on hair biology.

Your own experience must have proved that attempts to stop falling hair are time and money lost. Why? Because falling hair is perfectly natural, Charles Nessler explains. But falling hair must be replaced!

There you have a fact simple and scientific, yet overlooked in all the treatments that try to stop falling hair. Charles Nessler's Pro-Ker Treatment works naturally, helps your scalp perform its natural cycle of replacing falling hair with new, healthy hair. A formula developed after 25 years of research by Charles Nessler, hair scientist, inventor of the permanent wave.

NO DANDRUFF, ITCHING, OILINESS
Pro-Ker is no miracle. It is successful simply because it helps your scalp function normally, and a normal scalp should keep hair growing all through life. A normal scalp is free from dandruff, itching, over-oiliness.

Pro-Ker is a quick, simple treatment. Takes but a few minutes a day. Booklet accompanying bottle contains not only instructions for use, but vital do's and don'ts about your hair. An excellent hair-dressing too, for men and women, not sticky or greasy. Free from alcohol. Don't neglect your hair when you can help to save it. $1.00 size at 89c—$1.50 size at $1.33.

AT ALL WALGREEN DRUG STORES

ASSIGN WEIGHTS TO 30 TODAY IN AURORA STAKE

Chicago Race Season to Open Tomorrow.

The largest field in the history of the race will be assigned weights today for the fourteenth running of the Fox Valley Inaugural handicap, the six furlong feature of the opening program at Aurora tomorrow. Aurora's spring meeting will run nineteen days, winding up on May 22 with the fourth running of the $12,000 added Illinois Derby.

Thirty sprinters were nominated for the Inaugural handicap, and although many of them were placed in the list merely in the hope that they would be assigned light imposts, at least a dozen are expected to start.

Derby Candidates Named.

Several Illinois Derby candidates, including Lolschen, Flag Cadet, and Infidox, are among the nominees, but with so many older sprinters eligible, the 3 year olds are not expected to be prominent factors in the race. Among those named are Transmutable, Prince Torch, Golden Message, Salaam, Heart Break, Below Zero, Sir Gawaine, Croon, The Pelican, Indiantown, Epernay, My Auntie, Hueu, Palm Island, Mr. James, and Back Log.

Because a very large percentage of the horses now stabled at Aurora have been racing this spring and are ready to run, large fields are promised throughout the meeting. The resurfacing of the track has provided a much softer cushion than was available in other years, and for this reason thoroughbreds of the better class have been attracted to Aurora.

More Room to Bet.

Chris FitzGerald, John T. Ireland, and T. C. Bradley will be stewards for the meeting. Dick Leigh will serve as racing secretary and chief judge. Other placing judges are C. V. Abbo and Charles Campau. John Morrissey will be starter; Dr. George McKillip, veterinarian, and Tom Craven, Frank Otis, and George Swain, patrol judges.

Changes between seasons have made Aurora one of the most convenient race courses in America. The new mutuel department, with the longest betting line in the country, will eliminate crowding.

Home Run Leaders

Trosky, Indians.....5	Piet, White Sox....2
Foxx, Red Sox.....5	Kreevich, Sox.......2
Klein, Cubs 4	Myers, Reds.........2
Ott, Giants.........4	Cuyler, Reds.........2
Dickey, Yankees 3	Bell, Browns.........2
Gehrig, Yankees....3	Clift, Browns........2
Hafey, Pirates......3	Bell, Browns........2
Goodman, Reds......3	Suhr, Pirates.......2
J. Moore, Phillies..3	Campbell, Indians...2
Demaree, Cubs 2	Mancuso, Giants 2
Herman, Cubs.......2	Selkirk, Yankees ..2
Herman, Reds 2	Norris, Phillies.....2
Lombardi, Reds.....2	Goslin, Tigers.......2
Riggs, Reds 2	Peters, Athletics....2

Illinois Club Enters 33 in Casting Show

The Illinois Casting club yesterday announced that 28 men and five women, all members of the organization, would compete in THE TRIBUNE casting tournament which is to be a feature of the National Boat and Sports show opening at the Navy pier Sunday.

The men will compete among themselves Tuesday night [May 5], with the three highest scorers becoming eligible to take part in the final event Saturday night. The women will compete with women casters from the other two Chicago clubs as well as unattached casters, Friday night [May 8].

Club, Independent Women to Cast.

Men from the Illinois Casting club who will compete are: Stanley Bjork, Dewey Broden, Clare Bryan, J. P. Brown, I. C. Chapman, Howard Chatt, R. H. Coombs, Eddie Davis, C. H. Donaldson, F. W. Feistkorn, Eugene Frank, Edward Griesheimer, F. H. Hancock, George Hess, I. R. McCall, Nick Schroeder, J. A. Samuelson, A. D. Schyman, F. A. Seagreen, C. W. Seibel, Tom Smith, F. A. Smitley, F. R. Steel, J. M. Sutton, Noel Weaver Jr., H. N. Weisenberg, B. Drake and D. Roderick.

Women casters who are not members of any of the Chicago casting clubs will compete with the club casters at the Pier Friday night. They should send their entries to the outdoor editor, CHICAGO TRIBUNE.

Fishermen's Event, May 7.

Entries are being received for the fishermen's casting event which is to be staged Thursday night, May 7. Three handsome silver trophies will be awarded to the high scorers in this event. The event is open only to men who are not attached to a casting club. The three trophy winners will be eligible to compete in the finals Saturday night. Entries should be sent to the outdoor editor, CHICAGO TRIBUNE. There is no charge for entering any of the contests.

PIMLICO ODDS & JOCKIES

FIRST RACE—Purse $900, 2 year old maidens, 4½ furlongs:

Horse	P.P.	Wt.	Jocky	Odds.
§Bergere	10	111	Knapp	2-1
‖Indiana	3	111	E. Smith	5-2
Triple Action	2	114	No boy	6-1
¶Mattapony	1	114	Richards	1-3
¶Flying Feet	4	111	No boy	3-1
Halo	5	111	Merritt	15-1
Glad Wings	6	111	Peters	15-1
§Baladine	7	111	S. Renick	2-1
‖Dunnamany	8	114	E. Smith	5-2
Chalphone	9	114	Lynch	10-1

¶Howard Bruce entry. ‖J. E. Davis and G. L. Stryker entry. §A. G. Vanderbilt entry.

SECOND RACE—Purse $1,000, steeplechase, 4 year olds and up, 2 miles:

Horse	P.P.	Wt.	Jocky	Odds.
‡¶Brad	8	140	Turner	4-1
‖Swaggerstick	17	150	McGovern	15-1
*Mattagain	11	144	No boy	10-1
†Mid Valley	1	142	Tracy	20-1
Fighting Cock	2	149	Hirst	20-1
*Meredith	3	137	Reid	15-1
‡¶Black Feather	4	140	No boy	4-1
†Briar Blue	5	143	Streett	15-1
†Greg Ormont	6	143	Racine	15-1
Kepi	7	149	Little	8-1
Hoursend	9	153	McGinnis	15-1
*Paper Moon	10	137	Eagan	20-1
†World Series	12	145	Oxley	5-1
‡How Divine	13	135	Duffy	20-1
El Dorador	14	146	McKinney	7-5
‖Dangay	15	150	McGovern	15-1
‡Jackie	16	143	Coe	20-1
†Natural Son	18	142	Byrne	20-1

¶O. M. Kaufman and B. Flaccus entry. ‖F. Melon and Mrs. R. Guest entry.

THIRD RACE—Purse $900, claiming, 2 year olds, 4½ furlongs:

Horse	P.P.	Wt.	Jocky	Odds.
Ejector	4	115	Hanford	5-1
Whiscenda	1	115	Dabson	8-1
Making Time	8	115	Hunter	7-5
Storytime	2	109	Peters	4-1
White Sweet	3	106	J. Renick	15-1
¶Gemwick	5	106	No boy	10-1
Spotless	6	106	J. Renick	15-1
Moonbeam	7	109	S. Renick	15-1
¶Gypwick	9	106	No boy	10-1
Brief	10	106	E. Smith	12-1
Pass 'Em By	11	109	Mauro	15-1

¶P. M. Walker entry.

FOURTH RACE—Purse $900, claiming, 3 year olds, 1 mile 70 yards:

Horse	P.P.	Wt.	Jocky	Odds.
Fez	4	112	Knapp	7-5
Letter Box	3	110	Merritt	2-1
*Au Folly	6	102	Shelhamer	15-1
Gay Lass	1	107	J. Renick	20-1
Droll Story	2	112	Johnson	4-1
At Dusk	5	107	Cruz	10-1
Ann Victory	7	107	Obert	15-1
Any Price	8	107	Peters	20-1

FIFTH RACE—Purse $900, claiming, 3 year olds and up, 1 mile and 70 yards:

Horse	P.P.	Wt.	Jocky	Odds.
Pomposity	3	116	Richards	3-1
Naval Cadet	7	116	Mauro	8-1
Headin Home	9	116	Merritt	3-1
Indian News	1	109	Cruz	20-1
Grainger	2	119	P. McGinnis	15-1
*Sparky	4	106	Le Blanc	15-1
Master Lad	5	116	Peters	10-1
Hut	6	114	Hanford	12-1
*Finisher	8	102	Schmidl	5-1
Majority Rule	10	109	Jones	6-1

SIXTH RACE—Purse $1,000, 3 year old fillies, 6 furlongs:

Horse	P.P.	Wt.	Jocky	Odds.
¶Paraguay Tea	3	112	Merritt	5-2
Genie Palatine	8	112	De Camillis	4-1
Parade Girl	6	115	Fallon	7-10
Apple Betty	1	112	Wagner	15-1
¶Again	2	110	Merritt	5-2
Skipping Girl	4	107	No boy	30-1
Miss Mared	5	110	Mauro	30-1
Bold Flirt	7	110	J. Renick	20-1
Carvola	9	112	No boy	15-1

¶Mrs. D. Howe and Howe Stable entry.

SEVENTH RACE—Purse $900, claiming, 3 year olds, 1 mile and 70 yards:

Horse	P.P.	Wt.	Jocky	Odds.
Trumps	3	112	Faust	5-1
Sumac	5	107	Booker	10-1
Channing	7	112	Jones	15-1
Miss Twinkle	1	107	Mauro	4-1
Ktwo	2	107	J. Renick	4-1
Jack Patches	4	115	Dabson	2-1
*Stack Arms	8	102	Le Blanc	6-1

EIGHTH RACE—Purse $900, claiming, 4 year olds and up, 1 1-16 miles:

Horse	P.P.	Wt.	Jocky	Odds.
Zembla	4	108	Philips	6-1
*Night Ray	13	106	Shelhamer	15-1
Repeal	10	116	E. Smith	4-1
Okay Winchell	1	113	De Camillis	30-1
Dona Dulcin	2	108	Jones	10-1
*Opposition	3	103	Le Blanc	10-1
More Pep	5	116	No boy	20-1
Tuleyries Wand	6	111	Palumbo	8-1
Dalmatia	7	108	Hanford	10-1
Taunton	8	116	Peters	8-5
Mary's May	9	108	Rosengarten	20-1
*Play Off	11	108	No boy	30-1
*Happy Easter	12	108	No boy	15-1

*Five pounds apprentice allowance claimed.
†Seven pounds apprentice allowance claimed.
‡Ten pounds apprentice allowance claimed.
Weather clear, track fast.

JAMAICA RESULTS.

FIRST RACE—Purse $900, claiming, maiden 2 year olds, 5 furlongs:
Out of Step, 105 [Eye] 6-5 2-5 1-6
Planetarium, 110 [Litzen'ger] 8-5 7-10
Strider, 113 [Coucci] 1-1
Time, 1:01 3-5. Hi-Lad, Hypo, and Gertrude Brown ran.

SECOND RACE—Purse $900, claiming, 3 year olds, 6 furlongs:
Sheknows, 106 [Hanford] 11-5 3-5 1-5
Pretty Busy, 110 [Kastner] .. 2-5 1-6
Gay Minetta, 105 [Westrope] 3-1
Time, 1:13. Two Edged, Ina Dear, Vale of Tears, Pepper Patch, Berry Patch, Chitter, and Vex ran.

THIRD RACE—Purse $900, claiming, 3 year olds, mile and 70 yards:
Capt. Jinks, 120 [Gilbert] 7-2 6-5 3-5
Time to Go, 114 [Critchfield] 8-5 7-10
Muriellyn, 112 [Malley] 8-5
Time, 1:45 1-5. Secret Vote, Count Me, Lady Grandace, Momentary, Wizardess, Burnt Wood, and Flying Amazon ran.

FOURTH RACE—Purse $1,000 added, handicap, class C, 3 year olds and up, 6 furlongs:
Sandy Bill, 118 [Gilbert] 18-5 6-5 1-2
Jokester, 106 [Westrope] 5-2 7-5
En Masse, 108 [Hanford] 2-5
Time, 1:12. Yankee Skipper, Red John, Conte, Hollyhock, Abner, and Epical ran.

FIFTH RACE—Purse $900, claiming, 3 year olds and up, first division, mile and 70 yards:
Pocket, 108 [Hanford] .... 11-5 1-2 out
Sophisticated, 113 [Malley] 8-5 3-5
Bright Chance, 113 [Lits'ger] 7-10
Time, 1:45 1-5. Feuette and Flying Gypsy ran.

SIXTH RACE—Purse $900, claiming, 3 year olds and up, mile and 70 yards:
Rhodesia, 113 [Gilbert] 4-1 7-5 1-2
Ounvale, 113 [Anderson] 8-5 3-5
Masked Queen, 113 [Coucci] 1-2
Time, 1:46 1-5. Thundertone, Early Dawn, and Magnolia ran.

BAY MEADOWS ENTRIES.

FIRST RACE—Purse $600, claiming, 2 year olds foaled in California, maidens, 4½ furlongs:

Pag Me 108	Humber 108
Kumsis 108	Sweet Mystery....108
Claude K. 115	Shasta Dock 111
La Moonist......108	Panatela 112
Wild Glo 111	Idler 112
Shasta Battle.....111	Santa Monica......112

SECOND RACE—Purse $600, claiming, 3 year olds and up, 6 furlongs:

*Aksala 106	Secret Tryst 117
Broadmoor Behave.111	*Pat W. 106
*Midson 101	*Hasorm Ele 93
*Sir Satin 106	Bel Ora 106
Manora 106	*Easter Doll 101
Fair Lay 106	Dark Devil 111

THIRD RACE—Purse $600, claiming, 3 year olds and up, 6 furlongs:

Hardatit 107	*His Selection.....107
Willie Klein 109	*Zebulo...........107
*Bonyuge 114	Miss Sage 108
Blue Lillian 108	*Morale 111

FOURTH RACE—Purse $600, claiming, 4 year olds and up, divided, 1 1-16 miles:

Cloth Top 107	Cheyenne Boy......112
Lovesick 107	Little Urchin......112
Mahomet 112	Brown Idyll 107
Polly Cee 107	Our Billy 112
Tumble In 107	Cumulative 112
Opium 112	Greenwald 112

FIFTH RACE—Purse $600, claiming, 3 year olds and up, 1 1-16 miles:

*Borsodi 104	*Be Mine 101
Brimfield 109	*Zevar 100
*Lobitos 109	Battling Knight....114
*Leeward 99	*War Letter 103

SIXTH RACE—Purse $800, handicap, grade C, 3 year olds and up, 6 furlongs:

†Joe Flores 105	¶Bartlett 104
Gateway 103	‡Davidor 106
†Great Lover 110	‡St. Stephens......114
‡El Bandido 102	Mumsie 106
Lois Pan..........109	

†Mrs. C. B. Irwin entry.
‡Mrs. C. H. Howard entry.
¶Highland Springs Stock Farm entry.

SEVENTH RACE—Purse $700, claiming, 4 year olds and up, 1 1-16 miles:

*Blackmail 104	*Good Politian.....107
Toko Mak 109	*San Ramon 110
Pass Up 100	*Euxine 99

EIGHTH RACE—Purse $600, claiming, 4 year olds and up, division of fourth, 1 1-16 miles:

Johnny Shaw 112	Low Bridge 112
Chromium 107	Russet 112
Gold Set 107	Blowaway 107
High Wire 112	Royal Julian 112
Sedreg 107	Rare Chance 107
Ella Madeline.....107	Its Own 112

NINTH RACE [substituted]—Purse $600, claiming, 3 year olds and up, 6 furlongs:

*Good Dame 101	Uncle Hyde 111
*Lomar 106	Peace Time 106
Banker Conard....106	*Lady Clement......101
*Golden Crystal...104	Valerie Jean 97
*Polly Princess....92	*Barbara Lee 107
Uforme 106	Nutlet 106

*Apprentice allowance claimed.

Daily Doubles

CHURCHILL DOWNS.
Airforce and Lunsford $44.00

PIMLICO.
Pompoon and Billy Bee $190.90

PIMLICO FORM CHART

FIRST RACE—Purse $900. Two year olds. Maidens. Four and one-half furlongs. Start good. Won driving; place same. Went to post at 2:18. Off at 2:26. Winner, b. c., 2, by Pompey-OOnagh. Owner, J. H. Louchheim. Trainer, C. F. Clarke. Net value to winner, $650; second, $150; third, $75; fourth, $25. Time, :54.

Horse—	Wt	PP	St		¼	Str	Fin	Jocky	Eq odds
POMPOON	116	1	1	...	1½	1h	1^{2}	M.Peters	2.40-1
SONNY JOE	116	12	7	...	2^{3}	2^{4}	2^{3}	J.Bejshak	2.10-1
BANJORINE	113	5	4	...	3½	3^{2}	3^{2}	J.Wagner	9.30-1
EXHORT	116	7	6	...	4^{4}	4^{3}	$4^{1½}$	R.Merritt	28.75-1
GOLDEN ERA	116	4	3	...	5h	5h	$5^{1½}$	H.Richards	6.70-1
ZEBAR	116	9	9	...	6h	6½	6h	R.Jones	40.15-1
ZOR	116	6	5	...	$7^{1½}$	7^{3}	7^{3}	R.Workman	12.10-1
OVERPLAY	116	11	12	...	9½	8^{2}	8^{3}	F.Mauro	16.80-1
*TITANICAL	116	2	2	...	8h	9^{2}	9^{1}	C.Hanford	44.85-1
SERAC	116	8	8	...	10h	$10^{1½}$	10h	J.Renick	49.90-1
*GAUL	118	3	10	...	11h	$11^{1½}$	11^{2}	F.Weir	44.85-1
MISS MILLICENT	113	10	11	...	12	12	12	F.Dougherty	92.55-1

*J. E. Davis-Mrs. L. Campbell entry.

Two dollar mutuels paid: Pompoon, $6.80 straight, $4.70 place, $3.70 show; Sonny Joe, $3.40 place, $2.50 show; Banjorine, $4.30 show.

POMPOON rallied gamely when shaken up midway of the homestretch and moved away steadily nearing the finish. SONNY JOE weakened under punishment in the last furlong. BANJORINE held a forward position from the beginning, but could not threaten the first two. EXHORT went evenly all the way.

SECOND RACE—Purse $1,000. Steeplechase. Claiming prices $2,200 to $1,800. Four year olds and up. Two miles. Start good. Won easily; place driving. Went to post at 2:52. Off at 2:53. Winner, b. g., 5, by Swift and Sure-Quarante. Owner, Thomas Hitchcock. Trainer, P. Green. Net value to winner, $700; second, $150; third, $100; fourth, $50. Time, 3:50 3-5.

Horse—	Wt	PP	St	4	8	12	13	Fin	Jocky	Eq odds
SANTI QUARANTI	148	3	8	$3^{1½}$	$1^{1½}$	1^{5}	1^{4}	$1^{2½}$	R.McKinney	2.80-1
STIR	143	2	2	6^{4}	$6^{1½}$	4^{2}	$2^{1½}$	2^{2}	F.Thorndike	7.90-1
VAUXTOI	137	7	12	7½	4h	3^{5}	3^{4}	3^{4}	J.Duffy	75.00-1
POPPYMAN	149	12	4	2h	2h	2h	4^{6}	4^{4}	C.Eagan	2.20-1
AXACAN	141	9	10	10^{2}	8^{2}	6^{4}	5^{6}	5^{3}	J.Haley	7.70-1
McKINLEY B.	140	6	9	4^{1}	3^{3}	5^{5}	6^{12}	6^{8}	C.Smoot	12.00-1
PURPLE DUST	147	11	7	12	9½	8^{3}	7h	7½	M.Mergler	18.90-1
PLAIN PEGGY	145	4	11	8½	11½	$10^{1½}$	$9^{1½}$	$8^{1½}$	C.Penn	43.90-1
HETMAN	142	5	5	11^{1}	12	11^{5}	10	9^{4}	H.Thomas	80.85-1
DEPART	140	1	1	5^{1}	7^{5}	7^{6}	8^{2}	10	B.Lawson	12.80-1
MACROOME	140	8	3	9½	$10^{1½}$	12	Pulled up		E.Jenning	12.00-1
OCCOQUAN	130	10	6	1^{2}	$5^{1½}$	9½	Lost rider		B.Ansteadt	36.30-1

Two dollar mutuels paid: Santi Quaranti, $7.60 straight, $4.50 place, $3.90 show; Stir, $6.80 place, $5.60 show; Vauxtoi, $23.00 show.

SANTI QUARANTI went into an easy lead at the sixth fence, was steadied to all his fences thereafter, and was never in danger to win easily. STIR improved his position steadily when put to a drive and came courageously in the late stages. VAUXTOI moved into contention for the last turn of the field and finished with good courage. POPPYMAN, a strong factor for the first mile and one-half, weakened thereafter. AXACAN gained steadily while losing ground, but could not threaten. McKINLEY B. raced nicely for the first mile, then tired.

THIRD RACE—Purse $1,000. Three year olds and up. Six furlongs. Start good. Won driving; place same. Went to post at 3:23. Off at 3:26½. Winner, dk. b. or br. g., 4, by Jean Valjean-Under the Rose. Owner, Bomar stable. Trainer, R. E. Potts. Net value to winner, $700; second, $150; third, $100; fourth, $50. Time, 1:11 2-5.

Horse—	Wt	PP	St	¼	½	Str	Fin	Jocky	Eq odds
BILLY BEE	115	7	1	$3^{1½}$	2nk	1h	$1^{1½}$	M.Peters	8.75-1
TRUMPERY	118	3	2	1h	1h	2^{2}	2^{2}	R.Workman	4.80-1
TWICE	102	6	3	4^{1}	4^{1}	3^{3}	$3^{1½}$	R.Merritt	38.30-1
GALMICA	107	4	5	6h	6^{2}	5½	4^{1}	F.Mauro	3.10-1
HOME LOAN	115	5	4	2½	3^{1}	6½	5^{3}	C.Hanford	37.90-1
TOOLBOX	113	2	7	7^{3}	7^{4}	7h	$6^{1½}$	J.Renick	33.50-1
NIGHT SPRITE	115	1	6	5h	5h	4h	7^{12}	H.Richards	1.00-1
FOLLOW ON	113	8	8	8	8	8	8	E.DeCamillis	182.60-1

Two dollar mutuels paid: Billy Bee, $19.50 straight, $6.20 place, $5.80 show; Trumpery, $6.80 place, $7.30 show; Twice, $14.00 show.

BILLY BEE came strongly under punishment in the last furlong after disposing of TRUMPERY and drew out steadily at the close. TRUMPERY could not withstand the winner when caught. TWICE finished determinedly in last furlong. GALMICA finished courageously. HOME LOAN had nice speed for a half mile, then weakened gradually. TOOLBOX could not reach a forward position.

FOURTH RACE—Purse $900. Two year olds. Four and one-half furlongs. Start good. Won easily; place driving. Went to post at 3:54. Off at 4:00½. Winner, ch. c., 2, by Jean Valjean-Inquiry. Owner, Bomar stable. Trainer, R. E. Potts. Net value to winner, $650; second, $150; third, $75; fourth, $25. Time, :54 4-5.

Horse—	Wt	PP	St		¼	Str	Fin	Jocky	Eq odds
GOLD BAND	114	1	1	...	1^{1}	1^{4}	1^{4}	M.Peters	.70-1
SOMALI	114	5	5	...	6^{8}	$4^{1½}$	2^{2}	J.Wagner	5.00-1
BALKO'S MAID	111	3	2	...	2^{4}	$2^{1½}$	3h	J.Bejshak	4.80-1
HAPPY ROAD	116	2	3	...	3½	$3^{1½}$	$4^{1½}$	F.Mauro	18.50-1
CLARION CALL	112	4	4	...	$5^{1½}$	$5^{1½}$	5^{2}	J.Renick	13.45-1
FRASCATI	112	6	6	...	4h	6^{12}	6^{12}	R.Merritt	109.80-1
UNLIMITED	112	7	7	...	7	7	7	J.Gilbert	31.05-1

Two dollar mutuels paid: Gold Band, $3.40 straight, $2.50 place, $2.10 show; Somali, $3.40 place, $2.60 show; Balko's Maid, $2.50 show.

GOLD BAND saved ground throughout and was never in danger. SOMALI, slow to find his best speed, closed stoutly, but was no match for the winner. BALKO'S MAID forced the early pace, but weakened at the end. HAPPY ROAD raced evenly, but was tiring. CLARION CALL had no excuse. FRASCATI flashed some early speed, but could not keep up.

FIFTH RACE—Purse $1,000. Three year olds and up. Six furlongs. Start good. Won easily; place driving. Went to post at 4:27. Off at 4:35½. Winner, ch. c., 3, by Canter-Binnacle. Owner, Mrs. Janon Fisher Jr. Trainer, Janon Fisher Jr. Net value to winner, $700; second, $150; third, $100; fourth, $50. Time, 1:12 4-5.

Horse—	Wt	PP	St	¼	½	Str	Fin	Jocky	Eq odds
SWASHBUCKLER	107	9	4	2^{2}	2^{3}	1^{5}	$1^{2½}$	S.Renick	1.90-1
KUNGSHOLM	115	2	7	$5^{1½}$	5^{3}	3½	$2^{1½}$	M.Peters	3.30-1
SAILOR BEWARE	113	6	3	3h	$4^{1½}$	5^{3}	3^{4}	J.Wagner	3.00-1
WISE SISTER	111½	7	1	4^{3}	3½	4½	4h	H.Cruz	19.05-1
THE BAILIFF	115	1	9	9	8^{4}	6^{3}	5^{4}	C.Hanford	27.75-1
KNIGHT WARRIOR	102	8	5	6^{1}	6^{2}	$7^{1½}$	6^{3}	R.Merritt	8.45-1
ENTHUSIASM	113	4	2	$1^{1½}$	1h	2h	7½	R.Jones	20.10-1
IRISH TED	105	5	6	7^{4}	7½	8^{10}	8^{15}	J.Renick	72.65-1
OUR TIME	108	3	8	8h	9	9	9	E.DeCamillis	127.35-1

Two dollar mutuels paid: Swashbuckler, $5.80 straight, $3.60 place, $2.40 show; Kungsholm, $4.50 place, $2.70 show; Sailor Beware, $3.00 show.

SWASHBUCKLER moved into command with ease on the turn, drew out without effort, and was in hand at the finish. KUNGSHOLM finished with good speed to wear down ENTHUSIASM, but was no match for the winner. SAILOR BEWARE finished with good speed. WISE SISTER was tiring at the end. THE BAILIFF made up some ground from a slow start. ENTHUSIASM stopped.

SIXTH RACE—Purse $1,200. Three year olds and up. Mile and one-sixteenth. Start good. Won cleverly; place driving. Went to post at 5:00. Off at 5:01. Winner, ch. c., 4, by Epinard-Shenanigan. Owner, Breckinridge Long. Trainer, M. Smart. Net value to winner, $850; second, $200; third, $100; fourth, $50. Time, 1:46 3-5.

Horse—	Wt	PP	St	¼	½	Str	Fin	Jocky	Eq odds
LEGUME	115	3	1	1^{1}	$1^{1½}$	1h	1^{1}	J.Bejshak	4.40-1
*FIRST MINSTREL	113	6	4	3^{3}	3^{4}	2^{5}	2^{7}	J.Wagner	4.15-1
MORPLUCK	113	4	3	$4^{1½}$	$4^{1½}$	$3^{1½}$	3^{1}	M.Peters	5.55-1
FIRETHORN	124	2	5	5^{2}	5^{2}	4^{2}	$4^{2½}$	H.Richards	1.05-1
BROKERS TIP	113	1	6	6	6	6	5^{3}	J.Renick	13.05-1
*PERADVENTURE	110	5	2	2^{3}	$2^{1½}$	5h	6	R.Jones	4.15-1

*Greentree entry.

Two dollar mutuels paid: Legume, $10.80 straight, $4.40 place, $3.20 show; First Minstrel, $3.80 place, $2.90 show; Morpluck, $3.80 show.

LEGUME shook off PERADVENTURE after a half mile and held FIRST MINSTREL safe. The latter moved up threateningly in stretch, but was not good enough. MORPLUCK closed stoutly, but was no match for the first two. FIRETHORN lacked speed and ran a dull race, never entering contention. BROKERS TIP was outrun.

SEVENTH RACE—Purse $900. Claiming prices, $2,000 to $1,500. Three year olds and up. Six furlongs. Start good. Won easily; place driving. Went to post at 5:27. Off at 5:33½. Winner, b. f., 3, by Chance Shot or Haste-Buckup. Owner, A. G. Vanderbilt. Trainer, J. H. Stotler. Net value to winner, $650; second, $150; third, $75; fourth, $25. Time, 1:14.

Horse—	Wt	PP	St	¼	½	Str	Fin	Jocky	Eq odds
HIATUS	103	7	6	2h	$1^{1½}$	1^{3}	1^{7}	S.Renick	1.55-1
PETER PUMPKIN	108	12	4	6h	$2^{1½}$	$2^{1½}$	2^{1}	C.Hanford	3.20-1
TELL IT	114	5	2	3½	6½	4½	$3^{1½}$	J.Wagner	7.20-1
DOCTOR'S GIFT	107½	4	12	11^{1}	8½	$7^{1½}$	4h	E.Smith	96.05-1
JILTED	109	9	5	7^{1}	$7^{1½}$	6½	5^{1}	E.DeCamillis	28.40-1
NIGHT COURT	107	11	3	4h	3^{4}	3^{1}	$6^{1½}$	M.Peters	5.05-1
TUGBOAT	105	3	9	5h	5½	5h	7½	R.Jones	16.75-1
WRACKLESS	104	2	7	$8^{1½}$	$10^{1½}$	9^{1}	8½	H.LeBlanc	119.70-1
TOP SHELL	110	6	10	9^{2}	9½	8h	$9^{1½}$	C.Phillips	53.20-1
BRANDY FIZZ	105	10	8	10h	10^{1}	10^{2}	10^{4}	J.Renick	40.85-1
MEMORABLE	114	1	1	1½	4h	11^{10}	11^{12}	F.Dougherty	87.10-1
J. BEN	114	8	11	12	12	12	12	P.McGinnis	86.05-1

Two dollar mutuels paid: Hiatus, $5.10 straight, $2.90 place, $2.50 show; Peter Pumpkin, $3.30 place, $3.10 show; Tell It, $4.30 show.

HIATUS opened up a long lead and increased her advantage readily nearing the end. PETER PUMPKIN was held safe in the final issue. TELL IT improved his position steadily and closed gamely. DOCTOR'S GIFT closed stoutly. JILTED could not threaten.

EIGHTH RACE—Purse $900. Claiming price, $1,500. Four year olds and up. One mile and 70 yards. Start good. Won driving; place same. Went to post at 5:59. Off at 6:02. Winner, b. g., 5, by Sun God II.-Danceaway. Owner, Miss Amil Booker. Trainer, F. Booker. Net value to winner, $650; second, $150; third, $75; fourth, $25. Time, 1:46 3-5.

Horse—	Wt	PP	St	¼	½	Str	Fin	Jocky	Eq odds
SUN WAY	121	7	10	10½	9½	3h	1h	R.Booker	7.10-1
HARD CHASE	113	5	2	$1^{1½}$	$1^{1½}$	1½	2n	H.Lauch	188.50-1
APATHY	113	6	6	4^{1}	2½	$2^{1½}$	3h	E.DeCamillis	4.20-1
INFERNO LAD	108	3	4	8^{1}	8h	$5^{1½}$	4½	C.Coffman	23.90-1
AMERICAN BELE	113	4	3	6½	$5^{1½}$	4^{1}	5^{3}	F.Mauro	5.60-1
HELEN BAB	113	2	1	3h	$7^{1½}$	$7^{1½}$	$6^{1½}$	M.Peters	5.25-1
LITTLE ARGO	118	8	7	5½	3h	6½	7h	E.Smith	5.50-1
TIGHT WAD	109	10	11	11	11	10^{2}	8h	J.Brooks	13.20-1
BLACK RIBBON	113	9	5	2½	4^{1}	$8^{1½}$	$9^{1½}$	C.Phillips	237.45-1
SILENT DON	108	11	9	7^{1}	6h	9½	10^{1}	A.Schmidl	27.85-1
FLUFFY LEE	111½	1	8	9^{2}	10^{2}	11	11	H.Cruz	5.80-1

Two dollar mutuels paid: Sun Way, $16.20 straight, $10.40 place, $5.80 show; Hard Chase, $96.60 place, $34.20 show; Apathy, $4.50 show.

SUN WAY closed fast and got up in the last few strides. HARD CHASE fought it out strongly at the close. APATHY continued gamely to the end.

TODAY'S SELECTIONS

PIMPLICO, MD.
[Fast.]

1—Vanderbilt entry, Indiana, Triple Action.
2—Brad, Swaggerstick, Mattagain.
3—Ejector, Whiscenda, Making Time.
4—Fez, Letter Box, Au Folly.
5—POMPOSITY, Naval Cadet, Headin Home.
6—Paraguay Tea, Genie Palatine, Parade Girl.
7—Trumps, Sumac, Channing.
8—Zembla, Night Ray, Repeal.

CHURCHILL DOWNS, LOUISVILLE, KY.
[Fast.]

1—Lawyer Brigade, Almarine, Emvee.
2—Crow's Flight, Old Forester, Overtrick.
3—Transit Lady, Gamaliel, Chimney Top.
4—Reaping Reward, Shootin High, Reckless.
5—Stop Scout, Jimmie Cabaniss, Songmaker.
6—BILLY JONES, Chasar, Whereaway.
7—Gay Dog, Hit and Run, Damascene.
8—Pastry, Celiba, Watonga.

JAMAICA, N. Y.
[Fast.]

1—Phrixius, Volomite, Blind Talk.
2—Red Badge, Pompeius, Dame Quickly.
3—Bright Emerald, Evening Hour, Excite.
4—MICROPHONE, Old Story, Thorson.
5—Greentree entry, No Dice, Last Word.
6—Acautaw, Portden, Miss Trophy.

JAMAICA ENTRIES.

FIRST RACE—Purse $900, claiming, 3 year olds and up, 6 furlongs:

*Engraver 110	Dreamy Isle 100
*John P. W........105	Tudor Queen 110
*Phrixus 10	Sweetbroom 110
Caatain 110	Volomite 115
Super Calendar...110	Aureate 105
Steel Dust 105	Blind Talk 105

SECOND RACE—Purse $900, claiming, 3 year olds and up, 6 furlongs:

Gritford 115	Molly 110
Stickemup 115	*Red Badge 110
Maple Queen 115	Big Show 120
Clapping Jane ...100	Pompeius 120
Dame Quickly 105	Queen Vic 110
Night Out 100	Sun Good 105
*El Contento 105	

THIRD RACE—Purse $1,000, allowances, 3 year olds, 6 furlongs:

Shining Sun 114	Flying Falcon ...114
Excite 114	Evening Hour 109
Goldeneye 118	Bright Emerald ..113
*Airy Going 100	*Bill Farnsworth.109

FOURTH RACE—Purse $1,200, allowances, 4 year olds and up, 1 mile 70 yards:

Old Story 113	Esposa 106
*Microphone 108	Thorson 111
Rust 106	

FIFTH RACE—Purse $900, maidens, 2 year old colts and geldings, 5 furlongs:

†Donald Duck ...116	¶Mahdi 116
†Mill Pond 116	‡Last Word 116
‡Dark Beau 116	*Direct 116
§Winon 116	The Runner 116
Match Point 116	No Dice 116
§Calson 116	¶Never Yet 116

†Manhasset-Greentree stables entry.
‡Victor Emanuel entry.
§Paul B. Codd entry.
¶Sage stable entry.

SIXTH RACE—Purse $900, claiming, 3 year olds and up, 6 furlongs:

Portden 115	Beaver Lake 120
Hedric 115	Black Mischief ..107
Acautaw 115	Free Again 102
Celebrant 115	Sang Froid 115
Miss Rainbow 110	Drawn Sword 107
*Miss Trophy 102	Laird 115
*Flonsie 97	

BAY MEADOWS RESULTS.

FIRST RACE—Purse $600, claiming, 3 year olds and up, foaled in California, maidens, 6 furlongs:
D. Bonita, 106 [A. Gray] .20.00 4.40 3.20
Bill the Kid, 111 [D. Neal] 2.40 2.20
Rolling Shot, 111 [Th'ton] 3.40
Time, 1:13 3-5. Tibbar, Yorba, Bawtry, Capable, Royal Crystal, Real Clear, Morseth, Runire, and Low Ball ran.

SECOND RACE—Purse $600, claiming, 4 year olds and up, 6 furlongs:
Maylite, 105 [Schultz] 5.00 4.20 3.40
Scrip Money, 96 [Bierman] 38.60 17.60
Mucker, 106 [W. Roberts'n] 4.40
Time, 1:12 2-5. Katie Belle, Sweepen, Rose Crystal, Fannikins, Sirloin, San Jose, Mitigator, and Drole Polly ran.

THIRD RACE—Purse $600, claiming, 3 year olds and up, 5 furlongs:
Mignon, 106 [Richardson] 5.60 3.00 2.60
Denbigh, 112 [Sielaff] 3.00 2.80
Bon Mint, 107 [Haritos]. 4.00
Time, 1:01. Mekong, Bon New, Shasta Racket, Binjer, Babur, Dodloo, Disaster Sheik, and Bon Hamburg ran.

FOURTH RACE—Purse $600, claiming, 3 year olds and up 6 furlongs:
Alsisto, 113 [Sielaff] 6.00 3.20 3.00
Rare Tree, 106 [Schultz].. 5.00 3.80
Royal Charm, 103 [Haritos] 8.40
Time, 1:12 2-5. Eisenberg, Master Singer, Liolele, Drastic Rose, His Selection, Armond Lad, and Adirondack ran.

FIFTH RACE—Purse $700, allowances, 3 year olds, 6 furlongs:
Malmaison, 110 [Schultz] 4.60 2.80 2.40
Proclivity, 106 [Gray].... 3.20 2.80
Make & Break, 106 [Sie't] 3.40
Time, 1:11 3-5. Plunge, Home and Rodney Pan ran.

SIXTH RACE—Purse $800, claiming, 3 year olds and up, 1 mile:
Uncle Less, 105 [Helton].. 9.60 6.20 3.40
Gertie, 106 [Shultz] 3.80 2.60
Dignified, 108 [Siewert] .. 2.80
Time, 1:38 4-5. Center Lane, American Emblem, and Boardwalk ran.

SEVENTH RACE—Purse $600, claiming, 3 year olds, 1 mile:
Malia, 105 [A. Gray].. 6.60 2.60 2.80
Cantrip, 109 [R. Leisch'n] 2.40 2.40
Marco, 105 [D. McCown]. 3.20
Time, 1:41 3-5. Sergeant Lee, Monks Jane, Reigh Duchess, Booter Chief, Sheps Chance, and Fanion ran.

EIGHTH RACE—Purse $600, claiming, 4 year olds and up, 1 1-16 miles:
Jim X, 104 [N. Merritt]... 21.80 11.20 6.80
Transbird, 104 [F. Wilb'ne] 6.00 4.20
Donday, 104 [A. Siewert].. 15.40
Time, 1:47 3-5. Weeping Waters, Little Lad, Phalarope Bertrand, Clatsop Chief, Black Minnie, Bourbon Whiskey, Business Man, and Fading Light ran.

THOMAS FACES SOUTH AMERICAN BATTLER TONIGHT

Parrille Makes Debut on Arcadia Card.

Tonight's Card

Harry Thomas vs. Vincent Parrille [8].
Johnny Erjavec vs. Sandy McDonald [8].
Frankie Edgren vs. Harry Nelson [8].
Eddie Boyle vs. Bobby Kraft [6].
Pete Malone vs. Steve Roberts [4].
Jack De Vashey vs. Stan Savoldi [4].

Harry Thomas, Minnesota slugger, hardest punching candidate in Chicago's heavyweight tournament, will return to action tonight in an eight round contest at Arcadia Gardens, 4444 Broadway. He has been inactive since March 27.

Thomas, who has scored five knockouts in six Chicago appearances, will have as his opponent Vincent Parrille of Buenos Aires, Argentine. The latter will be making his first start here.

An eight round bout between Johnny Erjavec, Duluth boxer, and Sandy McDonald, promising Dallas, Tex., 200 pounder, and a six round rematch involving Eddie Boyle, Cleveland, and Bobby Kraft, Dayton, O., are other headline matches.

Frankie Edgren meets Harry Nelson in a third eight-rounder. Four-round bouts match Steve Roberts, South Chicago, with Pete Malone, Smithville, Ky., and Jack De Vashey, Chattanooga, Tenn., with Stan Savoldi, St. Paul.

Barney Ross, welterweight champion, left last night for Louisville, Ky., where he clashes with Chuck Woods, Detroit, in a ten round non-title contest tomorrow. He was accompanied by his lightweight stablemate, Davey Day, Co-Managers Sam Pian and Art Winch, and Izzy Kline, trainer. Day meets Johnny Durso in an eight-round supporting encounter. The group will return Sunday.

The champion and Pian expect to move to New York next Wednesday to attend the welterweight elimination between Tony Canzoneri and Jimmy McLarnin at Madison Square garden May 8. Upon their arrival in the east they will join Charley Lucas, Australian promoter.

Lucas will attempt to sign the winner of the McLarnin-Canzoneri battle with the victor of the proposed Ross-Jack Carroll championship bout at Sydney or Melbourne next January. The Ross-Carroll engagement tentatively is booked for Nov. 24. F. M.

LOUIS-SCHMELING FIGHT PRICES TO SELL AT $40 TOP

New York, April 29.—[Special.]—Forty dollars will be the top price for tickets to the heavyweight bout between Joe Louis and Max Schmeling, former heavyweight champion of the world, Mike Jacobs, secretary of Twentieth Century Sporting club, announced today. The club is promoting the battle, to be held at the Yankee Stadium June 18.

Prices will range from $40 for ringside locations down to $3.50. There will be two sections for seats priced at $27.50, the lower stand raised boxes and the mezzanine boxes. Lower stand reserved seats will sell for $16.50, $11.50, and $3.75, while mezzanine reserved seats will be listed at $16.50 and $11.50. The upper stand box seats will go for $16.50, upper stand reserved for $11.50, and the unlimited reserved for $3.50.

Jacobs' action in setting $40 at top for the fight virtually assures a gate of more than one million dollars, it is believed.

O'Mahoney and McMillen Meet at Coliseum

Danno O'Mahoney and Ed [Strangler] Lewis, both former holders of the heavyweight wrestling championship, will appear in two feature bouts tonight at the Coliseum, 15th street and Wabash avenue. O'Mahoney faces Jim McMillen and Lewis tackles Sun Jennings. Each encounter is booked for one fall with one hour limit. Lewis's appearance will be his first in Chicago since his defeat by Jim Londos in a title contest at Wrigley field Sept. 19, 1934.

Ed has been busy in other parts of the country. In his latest bout he beat Darno Ostepavich at Winnipeg, Man., April 27. Prior to that affair he was beaten by O'Mahoney at St. Louis Jan. 29 and at Montreal, Que., Dec. 9. He won from Man Mountain Dean at St. Louis Dec. 20, Karl Davis at Indianapolis Dec. 17, Mike Mazurki at Camden, N. J., Dec. 12, Vic Christy at Albany, N. Y., Dec. 11, Tiny Roebuck at Philadelphia Nov. 22, Olaf Olsen at Peoria Oct. 22.

CHURCHILL DOWNS RESULTS.

FIRST RACE—Purse $700, claiming, 3 year olds, 4½ furlongs.
Autograph, 108 [L. Haas] .16.40 7.20 4.80
First Time, 102 [Nolan].. 9.40 6.00
Pharolar, 107 [Hanka].... 3.40
Time, :54 4-5. Mindalo, Off Side, Re-sweep, Threems, Coop, and Hildur Queen ran.

SECOND RACE—Purse $700, 3 year olds and up, maidens, 6 furlongs.
Airforce, 110 [Wholey]....11.00 4.80 4.00
Kabo, 105 [Wall]........ 20.80 8.80
Blue Gauntlet, 115 [Port'r] 4.00
Time, 1:14 3-5. Anklets, Peggy Torch, Bardoga, *Alpan, *Thistle Dina, Mr. Marvel, Foyot, Belgian Boy, and *Leeoran ran. *Field.

THIRD RACE—Purse $700, claiming, 3 year olds, 6 furlongs.
Lunsford, 110 [Mayer].... 7.40 6.20 4.00
*Dulcimer, 103 [Morgan]. 13.40 8.60
Schuie, 103 [Dotter]. 8.80
Time, 1:15. Dainty Jeanne, Lady Thirteen, Miss Lizzie, For Romance, Lady Confucius, Sourdine, *Tax Payer, Novette, and *Miss Spider ran. *Field.

FOURTH RACE—Purse $800, allowances, 2 year old fillies, 4½ furlongs.
Planetoid, 109 [Kurtsinger] 3.20 2.20 2.20
L. Empress, 118 [Wholey]. 3.00 2.40
Perlette, 109 [Canfield].. 2.40
Time, 0:53. *Countess Reigh, *Solar Maid, Onan, and Wanda Gable ran. *Valdina Farm entry.

FIFTH RACE—Purse $1,000, allowances, 3 year olds and up, 6 furlongs.
*P. Flight, 114 [Hardy]...12.40 7.00 4.00
Cherry Time, 114 [Kur'ger] 11.80 7.40
Likewise, 114 [Fowler]. 3.80
Time, 1:13. *Rollin Home, Fast Stride, Black Miss, Compensatory, Speedy Skippy, Bow to Me, Crowning Glory, *Watercure, and Best Bid ran.

SIXTH RACE—Purse $1,000, allowances, 3 year olds and up, 7 furlongs.
Erin Torch, 105 [Stev'on] 8.40 7.60 3.40
Yantis, 107 [James]...... 25.20 5.20
Whiskolo, 112 [Robertson] 2.20
Time, 1:25 2-5. †Manners Man, My Blaze, Sarada and †First Entry ran. †D. W. Butler entry.

SEVENTH RACE—Purse $800, claiming, 4 year olds and up, 1 1-16 mile.
Repaid, 112 [Haas].......... 6.20 3.40 3.00
Pot Au Br'ms, 112 [Rob'n] 3.40 2.40
White Ginger, 112 [Hardy] 4.40
Time, 1:47. Inscription, Miss Vince, Prewar, Pat C. and Jawapa ran.

EIGHTH RACE—Purse $700, claiming, 3 year olds and up, fillies and mares, 1 1-16 mile.
Lucy, 107 [Fallon]........ 7.40 3.80 2.80
Gypsy Flame, 97 [James].. 4.60 2.60
Sailor's Gift, 97 [Nolan]. 3.00
Time, 1:49 3-5. Entree, Gee Gee, Enola, Glint and Lady Genie ran.

CHURCHILL DOWNS ENTRIES.

FIRST RACE—Purse $800, claiming, 3 year olds, 1 mile:

As You Were.....105	*Some One Else...105
*Lawyer Brigade..102	*Some Boy 105
*Almarine 98	Brilliant Light....110
*Bohemian Lass..100	Our Bud 110
Emvee 109	

SECOND RACE—Purse $700, claiming, 2 year olds, maidens, 4½ furlongs:

Equanimity 112	Weapon 113
Old Forester 116	Southland Beau...116
*Jay Bee Jay......108	Rhida 111
Crow's Flight.....116	Linnie Kate 111
Shawka 110	Tankie 111
Miss Canary 112	*Overtrick 108
Dark Friend 116	Busy Lutrecia 113
Tasty 110	*Sailorman 108
Stairs 113	

THIRD RACE—Purse $800, claiming, 3 year olds and up, 6 furlongs:

Candescent 112	Dark Seeker.......112
Sundad 105	*Forewarned 112
*French Princess..105	*Cherokee Red 105
Gamaliel 115	Tuccia 100
High Torque 112	Chimney Top 117
*Marie Jean 107	*Peloria 95
*Skalkaboe 110	*Iceberg 112
Ramrod 115	*Transit Lady 95

FOURTH RACE—Purse $700, allowances, 2 year olds, 4½ furlongs:

*Monon Lad 111	Tedall 116
Shootin' High......113	Arab's Arrow......111
Teddy Green 116	Nim 111
†Not Asleep 113	†Reaping Reward.116
Sheathe 111	Reckless 113

†Milky Way Farm entry.

FIFTH RACE—Purse $1,000, allowances, 2 year olds, 7 furlongs:

Stop Scout 107	Miss Prudence 106
Jimmie Cabiniss...111	*Gray Jack 106
Flavor 111	*Songmaker 106
Caliban 111	*Sky Pirate 106

SIXTH RACE—Purse $1,000, claiming, 3 year olds and up, 7 furlongs:

Water Splash 108	Billy Jones 115
Red Ensign 112	Wise Bessa 108
Gilbert Elston.....110	Chaser 115
Whereaway 113	West Main 115

SEVENTH RACE—Purse $800, claiming, 4 year olds and up, 1 1-16 miles:

*Eniz 102	Donnahona 107
Damascene 112	*Gay Dog 107
Hit and Run.......115	Any Chance 112

EIGHTH RACE—Purse $700, claiming, 4 year olds and up, 1⅛ miles:

Watonga 109	Celiba 99
Al Bays 109	Pastry 109
*Lucky Amelia 99	Breezing Along....109
Blue Hour 109	

*Apprentice allowance claimed.

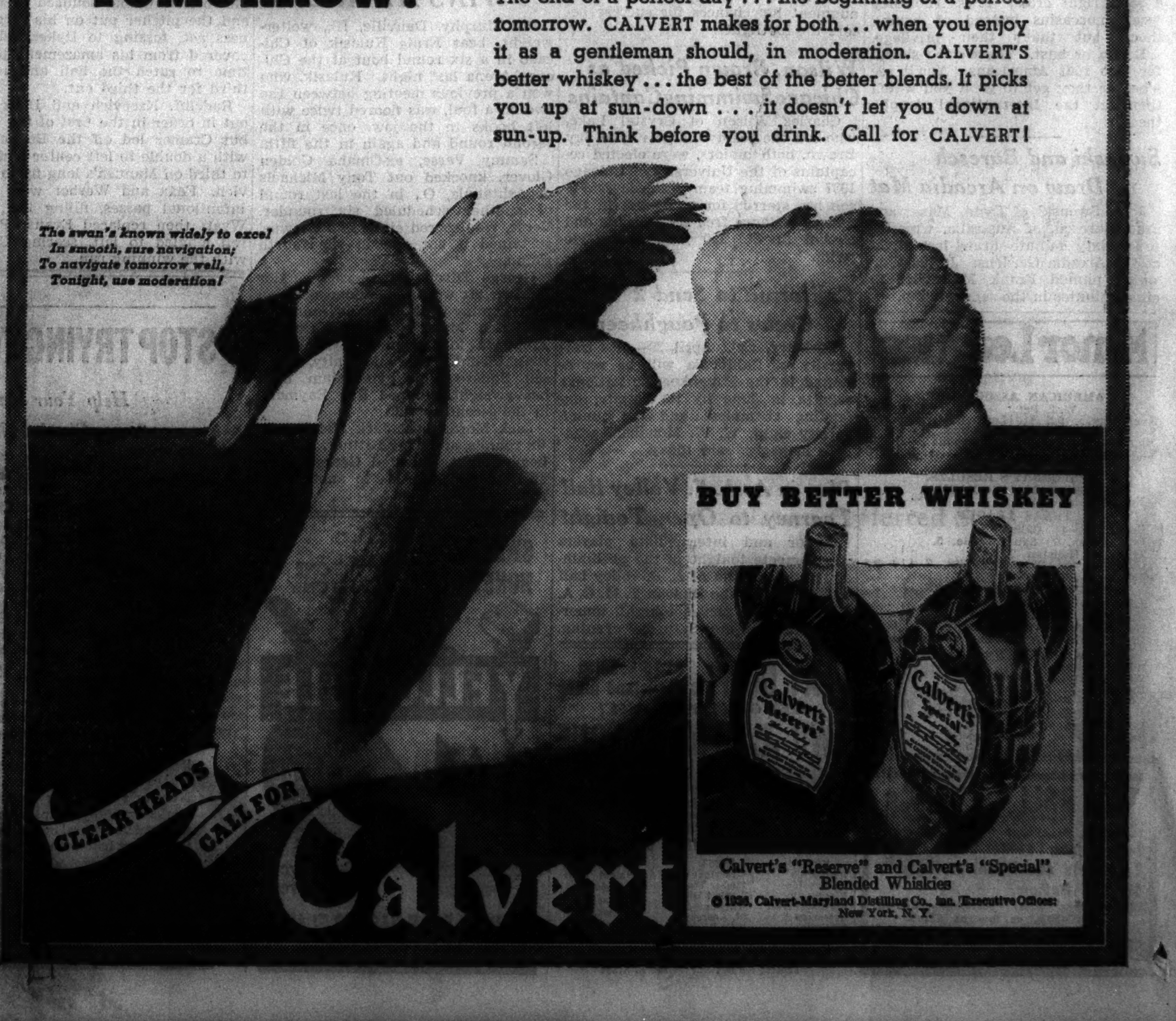

Chicago Daily Tribune
THE WORLD'S GREATEST NEWSPAPER
THURSDAY, APRIL 30, 1936.

STOCKS SLUMP AS TAX BILL PASSES HOUSE

Steel, A.T.&T. Suffer Sharp Declines.

[Chicago Tribune Press Service.]

New York, April 29.—[Special.]—Bearish sentiment, already rampant, was heightened today by the passage in the house of the new tax bill and stock prices again pursued a rapid pace downward. Losses in the list ran as high as 6 points with so-called key issues being pounded most heavily. New lows for the year were reached by 150 issues.

In the early part of the session a few feeble rallies occurred but strength was lacking and upturns were of short duration. Continuation of the selling movement caused no great surprise, but the action of market leaders caused pessimistic comment on the outlook for the next few months.

Trading Quiet and Orderly.

Except for a concerted attack in the last few minutes of trading that left the ticker a few minutes behind floor operations, trading was quiet and orderly. Transactions for the session totaled 1,785,400 shares, compared with dealings of over 2 million shares on each of the first two days of the week.

Unlike recent sessions when selling was spread over the entire list bears today concentrated on special targets. American Telephone was singled out and this so-called blue chip whirled downward to a new year's low of 151, later recovering to 152½, a net loss of 6 points on the day.

Steel shares also came in for a considerable drubbing. United States Steel, despite the fact that it turned in its best first quarter earning statement since 1931, was hammered down 4½ points to 55¾. Bethlehem lost an equal amount and Crucible Steel preferred suffered a decline of 8½ points on a single sale.

Silver Shares Advance.

Silver mining shares, under the leadership of United States Smelters, bucked the trend to gain a little ground. The undertone of strength in these shares was attributed to rumors of fresh agitation in Washington for a fresh cut in the dollar. A number of miscellaneous shares turned in minor gains. Eastman Kodak moved up two points and American Can added a fraction.

Westinghouse was a heavy loser, giving up 5½ points. Other sizable recessions took place in Chrysler, off 2⅞, Columbia Carbon, down 6½, Anaconda, off 2⅛, DuPont, off 4½, Deere, off 4, Standard of New Jersey, off 2, and Allied Chemical, off 5 points.

Rail shares were rather neglected but declined fractions to 3 points. Utilities were undermined by the weakness in Telephone, and mail order shares lost up to 2 points and more.

Yellow Truck preferred was a notable exception to the heaviness exhibited by the motor shares as it bounded up 7 points in reaction to the company's good earning statement.

Wrigley, which usually moves in a narrow range, showed a loss of 4 points at the end of the session.

ROOSEVELT MAPS SPENDING OF 360 MILLIONS ON TVA

[Chicago Tribune Press Service.]

Washington, D. C., April 29.—President Roosevelt today mapped a program calling for the expenditure of 360 million dollars in the next ten years in the Tennessee valley, with Dr. Arthur E. Morgan, chairman of the Tennessee Valley authority. The plan was drafted and published by the New Deal unit before its Supreme court test.

"We discussed the sequence in which we will build our dams and the appropriations that will be required," Dr. Morgan said after the conference. "If we start too many dams now it would make our appropriations too high. Therefore, we are working out a program that will keep expenditures on an even keel over the ten year period rather than lump the expenditures in any one year."

Dr. Morgan insisted that indications were for a tremendous shortage of power in the TVA area because TVA has stimulated the use of power in the area and private power companies are unable to meet the demand. Private companies insist that the governmental competition they are undergoing will eventually drive them out of business.

N. Y. Minimum Wage Law Called Unconstitutional

Washington, D. C., April 29.—[Special.]—Abridgement of the right of contract and fixing of wages, which is not in the public interest, are features of the New York minimum wage law which make it clearly unconstitutional, former Gov. Nathan L. Miller charged today just before arguments ended and the Supreme court took the test case on the law under advisement.

HARRISON, O'GARA & CO.
INVESTMENT SECURITIES
MEMBERS
New York Stock Exchange
Chicago Board of Trade
209 S. LA SALLE ST. STATE 9650

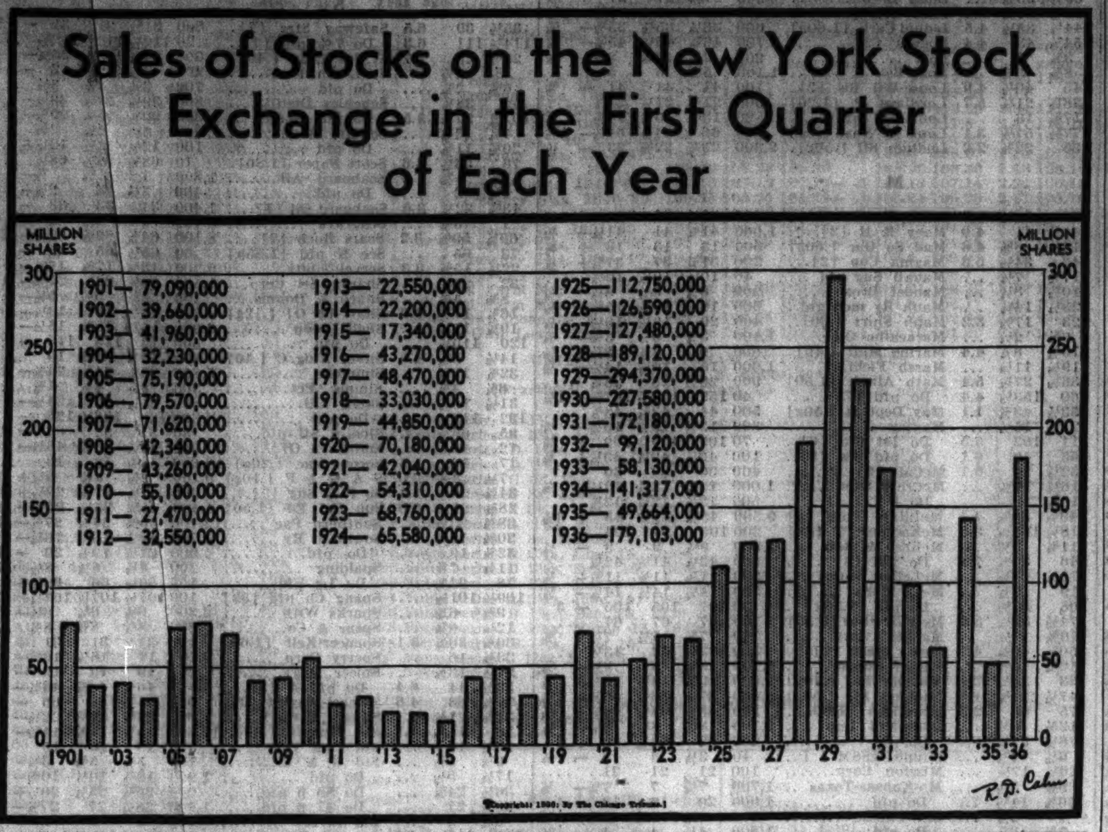

Packard Nets 1¼ Million in First Quarter

Sharp improvement in first quarter earnings were reported yesterday by the Packard Motor Car company and Standard Brands, Inc. The former with net earnings of $1,248,209 had a first quarter profit for the first time in five years. The earnings were equal to 8 cents a share and compared with a $1,210,162 loss in the first quarter of 1935. Factory shipments of 16,282 cars exceeded the first quarter of 1935 by more than 400 per cent, the report said.

Standard Brands had a consolidated net income of $3,793,542 after expenses, minority interest, federal taxes, but before profit and loss items, equal after preferred dividends to 29 cents a share on the common stock. This compared with $2,984,071, or 23 cents a share on the common stock in the March, 1935, quarter.

Continental Oil Makes Gain.

The Continental Oil company reported a consolidated net income for the first quarter of $2,114,520, equal to 45 cents a capital share, compared with a net of $940,307, equal to 20 cents a share, in the first quarter of 1935.

It was pointed out that the gross operating income amounted to $15,776,888 in the 1936 first quarter on which net earnings came to $4,281,430 before reserve charges for amortization of properties. These reserve charges amounted to $2,691,964, it was said, "and reflect the heavy intangible costs incurred in the company's extensive exploratory and development program."

American Light and Traction company for the year ended on March 31 showed a consolidated net income of $4,702,105 after all deductions, equal, after preferred dividend requirements, to $1.41 a share on the common, against $4,002,885, or $1.16 a common share, in the preceding year.

Kimberly-Clark Gains.

Kimberly-Clark for the first three months had a net income of $353,727, equal to 42 cents a share on the common stock, as compared with $270,564, or 24 cents a share in the corresponding period a year ago. Net sales for the quarter totaled $5,706,911 as compared with $5,023,478 a year ago.

Ludlum Steel and subsidiaries had a first quarter net income of $163,021, equal to 36 cents a share on the common stock. A year ago net income of the parent company and subsidiaries with the exception of the Wallingford Steel corporation was $198,511, equal to 62 cents a share. It was explained that the decline in earnings was due to the setting up of certain reserves. Unfilled orders were said to be about 50 per cent ahead of last year.

Copper Company Nets More.

Consolidated net income of $4,062,720 was reported by Cerro de Pasco Copper company for all of 1935, equal to $3.62 a share, as compared with a net income of $1,782,019, or $1.58 a share, in 1934.

Wheeling Steel had a first quarter net profit of $10,922, equal to 3 cents a share on the 6 per cent preferred stock on which there are unpaid accumulated dividends of 24½ per cent. This compares with $934,571, equal after preferred dividend requirements to 93 cents a share on the common stock in the first 1935 quarter.

United Public Utilities for the first three months had a net income of $132,065 as compared with $99,857 in the corresponding 1935 period. Intertype corporation first quarter net income was $111,492, equal to 41 cents a share, as compared with $57,544, or 17 cents a share, a year ago.

Weekly Food Price Index Rises Cent to $2.60

The Dun & Bradstreet weekly food index for the week ended April 28 rose to $2.60 from $2.59 in the previous week.

STOCKS BONDS
COMMODITIES
HARRIS, UPHAM & CO.
New York St. Louis Minneapolis Omaha
Chicago Kansas City St. Paul Denver
London Milwaukee Indianapolis Tulsa
MEMBERS:
New York Stock Exchange
New York Curb Exchange
New York Cotton Exchange
Chicago Board of Trade
Chicago Stock Exchange
135 S. La Salle St., Randolph 8560

BALABAN AND KATZ EARNINGS REPORTED HIGHEST SINCE 1931

Balaban & Katz corporation in 1935 had the best earnings since 1931, Barney Balaban, president, reported yesterday at the annual meeting of stockholders. The 1935 earnings totaled $638,134, equal to $1.72 a share, as compared with $425,447, equal to 92 cents a share, in 1934.

Balaban said that consideration of resumption of common stock dividends will have to wait until the end of the year. He said the management hopes to be able to retire the balance of the preferred stock in a year or two if conditions warant. One-half of the preferred stock recently was called for retirement on May 1.

Balaban said that with the exception of the cold spell, which cost the company approximately $100,000, business this year has shown an increase over 1935. He said the company will not issue an annual report this year.

J. E. Otterson, president of Paramount Pictures, Inc., which controls the company, was elected a director to succeed George Schaeffer, who resigned. Other directors were reelected.

Only two stockholders other than officers and the Paramount representative attended the meeting.

SHEET & TUBE VOTES $1.37½ ON ACCUMULATIONS

A dividend of $1.37½ on preferred stock was declared yesterday by directors of the Youngstown Sheet and Tube company to apply on accumulations. Arrears on April 1, when a similar disbursement was made, totaled $19.25 a share.

Continental Steel corporation declared a dividend of 50 cents on the common stock, similar to the initial dividend payment made three months ago.

Lindsay Light and Chemical company reduced quarterly payments on common from 10 to 5 cents a share. Directors attributed the action to an increase in expenses.

Grand Union company voted 25 cents a share on accumulations on the $3 preferred stock, which will reduce arrears to $2.37½ a share.

Pacific Fire Insurance company declared an extra dividend of 25 cents a share on common and a regular quarterly payment of the same amount.

BUILDING STEEL BOOKINGS RUN 51.5% OF 'NORMAL'

New York, April 29.—(AP)—Bookings of structural steel for the first quarter were estimated at 361,298 tons, the American Institute of Steel Construction reported today. This represented 51.5 per cent of "normal" or the annual averages of shipped tonnages for the years 1928-1931, and ran ahead of the volume booked for a similar period in any of the previous four years.

Production during March was 96,731 tons and for the three months was 262,566 tons. March shipments were 102,478 and for the three months 253,275 tons.

Consumption of copper in foreign countries averaged 99,300 tons a month during the last three months, it was estimated in reports to the American Bureau of Metal statistics. During 1935 the monthly average was 101,412 tons, and 1934 consumption averaged 90,085 tons monthly.

AMALGAMATED TRUST AND SAVINGS BANK
111 SOUTH DEARBORN 111
CHECKING ACCOUNTS WELCOMED
$100 MINIMUM BALANCE REQUIRED
50c Monthly Charge
MEMBER FEDERAL DEPOSIT INSURANCE CORPORATION

Boost Steel Operating Rate 1 Point to 69%

Steel output last week, accelerated by a diversified demand for all forms of steel, rose to 69 per cent of capacity, a gain of 1 point over the preceding week, the magazine Iron Age reported yesterday.

The journal said that apparently no ingots are being stocked, but at some plants where production was curtailed by the March floods depleted inventories are still being replenished. This was true in the Wheeling district where operations rose to 90 per cent of capacity. Output at Pittsburgh and in the valleys gained 1 point while Buffalo reported a slight gain. Chicago and Philadelphia were unchanged and Cleveland output declined 3 points.

Heavy Orders Gain in April.

In most instances during April orders for bars, plates, shapes, pipe, and railroad materials have exceeded March totals, the magazine reports, but in lighter steel products orders have declined from the March averages with the exception of tin plate.

"Indications that farmers, small manufacturers, and the building industry are purchasing more was seen in the favorable business reports in all parts of the country of jobbers' business," Iron Age pointed out.

"Machine tools and machinery makers are taking large tonnages of steel. The volume of active inquiry for equipment is said to be the largest in the history of the machine tool industry, but much of the business is being held back by the inadequate financing facilities."

The Iron Age pig iron composite price held at $18.84 a gross ton and the finished steel index was unchanged at 2.097 cents a pound.

Expect Lull to End Soon.

"Automobile production passed the 120,000 unit mark last week and is apparently leveling off," the journal reported. "However, retail sales seem to justify an output of 100,000 cars a week through May. Much steel is yet to be bought for next month's production and the recent lull in purchases is soon expected to end.

"Tractor plants are booked at capacity for at least six weeks and production of farm implements is still being sustained. Agricultural demand for steel products generally is at a high rate."

Total awards of construction steel reported by Iron Age in the first four months of the year amounted to 596,700 tons, compared with 459,700 tons in the corresponding 1935 period.

Winthrop Aldrich Slated to Head New York C. of C.

New York, April 29.—[Special.]—Winthrop W. Aldrich, chairman of the Chase National bank, has been nominated for president of the Chamber of Commerce of the State of New York, it was announced today. Nomination is tantamount to election.

Only CAREFUL DRIVERS CAN HAVE THIS FINE Automobile Insurance PROTECTION

THE selection of risks is a long established practice with EMPLOYERS MUTUALS. Today more than ever, we require evidence of responsibility as well as an adherence to the principles of safety before issuing a policy to anyone. In return, we provide Protection, Service and Saving in our automobile policies to a degree that virtually rewards an automobile owner for his reliability. Here is an automobile insurance with security and value that is cherished by all who are privileged to have it, and responsible drivers will find it easy to get and enjoy. Phone us for rates now.

Chicago, 612 N. Michigan Ave.
SUPerior 7921

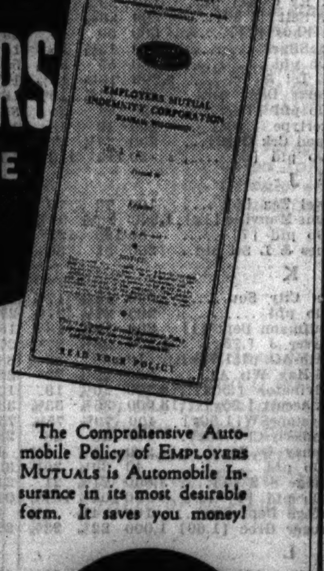

The Comprehensive Automobile Policy of EMPLOYERS MUTUALS is Automobile Insurance in its most desirable form. It saves you money!

EMPLOYERS MUTUALS
HOME OFFICE WAUSAU, WIS.

LONDON PRICE OF GOLD BELOW EXPORT POINT

May Attract British Metal to U. S.

Gold shipments from London to New York became possible yesterday when the price of the metal in the open market abroad fell to 140 shillings 9½ pence, which, with sterling at $4.93⅞, was equivalent to $34.76½ an ounce.

This level was sufficiently low to permit shippers to absorb all incidental costs and net a profit when the gold is resold to the United States treasury at $35 an ounce. It was estimated that it cost about 22.30 cents an ounce to ship gold from London to New York.

Depressed Since Last March.

The gold price abroad in terms of dollars has been depressed ever since the latter part of March when Adolf Hitler reoccupied the Rhineland. This condition came about because of British exchange equalization fund operations in support of the French franc, which necessitated heavy sales of pounds sterling.

Large gold producing nations such as Canada and India, which ordinarily would dispose of their metal abroad, have sent large amounts to America in the last few weeks because of the attractiveness of the treasury's statutory buying price of $35 an ounce. Continued weakness of the gold price abroad, it is believed, may lure some of the metal which is now hoarded in London. This hoarded supply there is estimated at $1,700,000,000.

Pound Gains in New York.

The $4.93⅞ pound sterling quotation in the London market, which permitted outflow of the metal, was the opening and closing figure. In the New York market, however, the pound closed at $4.94, a net gain of ⅛ cent from Tuesday's closing.

French francs held steady in New York at 6.58½ cents, or slightly above the point at which gold could be taken from France.

A sharp decline in the Swiss franc, in the face of continued steadiness in French francs and firmness in sterling, was the outstanding development of the exchange market. The Swiss currency dropped to 32.45¼ cents and closed at 32.46 cents, off 12 points net.

The weakness of the Swiss exchange was ascribed by bankers to concern over Germany's future financial course in view of the appointment of Col. Gen. Hermaun Goering as dictator of German economic policies. Swiss banks are still heavily involved in Germany.

About $4,224,000 of French gold started across the Atlantic yesterday aboard the S. S. Berengaria. Shipping officials said the gold had been awaiting shipment since April 25.

FRENCH MARKET WEAK.

PARIS, April 29.—[Special.]—Paris financial markets were depressed today. Rentes, the French government long term bonds, declined sharply, and shares of the Bank of France fell 675 francs to 6,605 francs, which represented a loss of 15 per cent since last Sunday's election.

The decline was ascribed to the belief that a government dominated by the left parties would demand changes in the charter of the Bank of France which has frequently been accused of playing politics.

German-Soviet Trade Agreement Is Renewed

[Copyright: 1936: By the New York Times.]

BERLIN, April 29.—Signing of an agreement for extension of the German-soviet trade and exchange agreement was announced today in an official statement conspicuous for its brevity. Unofficial reports indicated that Germany had granted no new credits to the soviet. The agreement is believed to represent a minimum arrangement calculated simply to keep up the trade relations already existing, with as little attention as possible being called to them.

CREDIT CHIEFS TALK IT OVER

James M. Landis (left), chairman of the securities and exchange commission, talking with M. S. Szymczak, member of federal reserve board, at the dinner of the Economic club of Chicago at the Palmer house last night. [TRIBUNE Photo.]

More Money Sought for Phone Probe

Washington, D. C., April 29.—[Special.]—Officials of the federal communications commission revealed today that they have requested another $400,000 to finance the highly publicized investigation of the American Telephone and Telegraph company. The original congressional grant was $750,000 of which $500,000 has already been spent.

If the appropriation is granted the inquiry will continue until February, 1937. Without new funds it will be wound up by July 1. The request was made, it was learned, at a recent executive session of the house appropriations committee by Paul A. Walker, director of the investigation.

Pensions Exceed U. S. Plan.

Meanwhile it was brought out at today's hearing that A. T. & T. pays its pensioners more than twice as much as they would get under the New Deal social security program.

Commission investigators reported that the company paid a total of $18,503,000 in pensions between 1913 and 1934. Pensioned employés received an average of $71 a month, compared with the maximum proposed federal pension of $30.

Pensions are determined under the company's plan, the commission report said, by multiplying 1 per cent of the average annual wage for the last 10 years of continuous service by the total number of years of credited employment. The minimum pension is $30 a month. There is no maximum.

Charge Executives Favored.

The report attempted to show that executives of the company were favored under the pension plan.

"Executives and supervisors," the report said, "on the average have longer terms of service to their credit than do other employés. The turnover of rank and file employés is so rapid as to exclude great numbers from the benefits of service pensions under the plan."

Thirteen executives of the company on Jan. 1, 1935, were eligible for pensions but were serving as active workers. If pensioned the thirteen would have received monthly benefits of more than $1,000 each.

At the end of 1929 for each 1,000 of active male employés there were 6.2 on pensions. The number of pensioners per thousand had increased to 36.5 by the end of 1934.

HARD COAL DEADLOCK UNBROKEN, THREAT OF STRIKE MADE BY LEWIS

New York, April 29.—[Special.]—A tieup of the anthracite industry, affecting 106,000 miners, chiefly in Pennsylvania, loomed today as representatives of the United Mine Workers and operators, who have been holding sessions in this city for more than two months, were unable to break the deadlock in their negotiations for a new agreement.

John L. Lewis, president of the United Mine Workers, declared tonight that a stoppage of the industry will ensue unless an agreement is reached by tomorrow evening. The old contract expired April 1, but was extended thirty days to permit time for further discussions.

A final effort to break the deadlock will be made tomorrow when a subcommittee of four representing the joint conference of miners and operators resumes discussions.

So serious did the threat of a strike appear that President Roosevelt sent a telegram to the joint conference in which he expressed hope that a new wage and hours agreement could be reached without a strike.

CHARGES CUNARD LOST 27 MILLION IN LAST 2 YEARS

LIVERPOOL, April 29.—(AP)—A Cunard-White Star line stockholder, J. A. Jones, charged at the annual meeting of the company today that the company had lost £5,417,499 [about $27,060,000], including depreciation, in the last two years and was heading for the financial rocks.

Jones asked: "What's the use of boasting about the Queen Mary at sea with watertight compartments when the company owning her is itself at sea, and, having sprung a tremendous leak, is heading for the rocks on shore?

"Why talk about the speed of the Queen Mary when the merger company is speeding to destruction at a fast rate?"

The company chairman, Sir Percy Bates, who prophesied that the Queen Mary would be a "most profitable ship," was asked to state the real value of the Cunard-White Star shares.

He replied: "Frankly, I don't know. It is impossible for anybody to say what the real value of these shares is and will be."

LANDIS HINTS OF FIRMER GRIP ON SECURITIES

Says SEC Has Made 'Only a Beginning.'

BY HOWARD WOOD.

James M. Landis, chairman of the Securities and Exchange commission, last night told an audience of 650 Chicago business executives that the real development of government regulation of finance was only beginning and that the commission faces "not the gentle task of polishing and refining, but the stern work of continued building." The occasion was a dinner of the Economic club of Chicago in the grand ballroom of the Palmer house. M. S. Szymczak, Chicago member of the federal reserve board, also spoke.

Landis' implied threat of a firmer grip by the government on business financing and securities markets was sandwiched between tributes to private financiers and brokers for their friendly coöperation with the SEC, and some harsh words against the public utility industry because of its resort to the courts to test the legality of the public utility holding company act of 1935, administration of which is also in the hands of the SEC.

Only Beginning of Control.

"It is clear today that the last two years represent only the beginnings of development in the technique of securities regulation," Landis said. "Even now only the major outlines of the structure are apparent. As it stands today, it is far from complete. The greatest part of our equipment for the work of protecting the investor has yet to be developed. The Securities and Exchange commission today faces not the gentle task of polishing and refining, but the stern work of continued building. The very incompleteness of our work makes it mutually worth our while to consider where we are and whither we may be tending."

The SEC, said Landis, has constantly in mind three general objectives outlined by the securities legislation of 1933 and 1934:

1. Control of the extent of credit available for the purpose of purchasing and carrying securities—a control designed to prevent undue speculation in securities markets through the ready availability of credit for that purpose.

2. Presentation of adequate information about companies with securities for sale or on the exchanges in order to take the mystery out of the securities business.

3. Scotching of security frauds.

Landis Alters Speech.

It was in furtherance of the first of these objectives, Landis said, that the federal reserve board, collaborating with the SEC, has jacked up margin requirements during the last few weeks.

In his original speech, copies of which had been distributed prior to the dinner, Landis said that the gradual raising of the amount of margin required on speculative stock market transactions had resulted in "no noticeably serious marketwise effect," despite the most recent boost in required margins to 55 per cent of the market value of stocks.

In delivering the address, however, he deviated from his text at this point, eliminating the statement that

[Continued on page 24, column 8.]

This advertisement appears as a matter of record only and is not and is under no circumstances to be construed as an offering of these Securities for sale or as a solicitation of an offer to buy any of such Securities. The offering is made only by the Prospectus. This advertisement is published on behalf of only those of the undersigned who are registered dealers in securities in the State of Illinois.

Bullock's, Inc.

$5,000,000

Secured Four Per Cent Bonds

Issued in series — Dated May 1, 1936

	AMOUNT	MATURITY	PRICE*
Series A	$ 500,000	May 1, 1937	102.9776%
Series B	500,000	May 1, 1938	104.4033
Series C	500,000	May 1, 1939	105.0493
Series D	500,000	May 1, 1940	104.7043
Series E	500,000	May 1, 1941	104.6111
Series F	2,500,000	May 1, 1946	100.0000

*Accrued interest to be added

40,000 Shares

Five Per Cent Cumulative Preferred Stock

Price: $100 per share

Accrued dividend to be added from May 1, 1936

Copies of the Prospectus may be obtained from such of undersigned as are registered dealers in securities in the State of Illinois.

Blyth & Co., Inc.

William R. Staats Co. — Dean Witter & Co. — Banks, Huntley & Co.

Bateman, Eichler & Co. — E. H. Rollins & Sons Incorporated — Wm. Cavalier & Co.

April 30, 1936.

SEC REPORTS OFFICERS SELL STOCK IN MARCH

Few Gifts Are Recorded During Month.

Washington, D. C., April 29.—[Special.]—A summary of security transactions by officers, directors, and principal stockholders of corporations for March, made public today by the Securities and Exchange commission, showed that sales predominated.

Only a few gifts were announced. Frank R. Barbour, Canajoharie, N. Y., officer and director, Beechnut Packing company, reported one of 2,000 common made in November; William F. Luick, Miami Beach, Fla., director of National Dairy Products corporation, a gift of 1,000 common made in December, and R. H. Grant, Detroit, officer and director of General Motors corporation, a gift of 1,000 common in March.

Among the sales reported in March was 1,000 common shares of General Motors by John J. Raskob, a director, leaving direct holdings at the month end of 15,555 shares.

Stock as Compensation.

The summary also showed the following as reporting the receipt of common stock of General Motors corporation as compensation: A. C. Anderson, Detroit, officer, 77 shares; R. H. Grant, Detroit, officer, director, 731; Ormond F. Hunt, Detroit, officer, director, 1,339; Meyer L. Prentis, Detroit, officer, 712; Ernest W. Proctor, Detroit, officer [resigned March 16], 692; John J. Schumann Jr., New York, director, 1,083; Alfred H. Swayne, New York, officer, director, 313; Charles E. Wilson, Detroit, officer, director, 1,339. These payments totaled 6,286 shares.

The following reported the receipt of common, through General Motors Management corporation, as the balance of 1935 contracts: Donaldson Brown, New York, officer, director, 1,257; R. H. Grant, 838; Ormund E. Hunt, 838; John L. Pratt, New York City, officer, director, 1,257; Meyer L. Prentis, 223; Ernest W. Proctor, 117; John J. Schumann Jr., 369; Alfred P. Sloan Jr., New York, officer, director, 1,885; John T. Smith, New York, officer, director, 1,257; Charles E. Wilson, 838.

Vincent Astor Reports.

Vincent Astor, New York City, director, Great Northern railway, reported the receipt through distribution of warrants for subscription to $280,000 of 4 per cent convertible bonds of 1936 series G and H, and the receipt of additional warrants for subscription to $20,000 through Harbor Acres corporation. He reported also direct holdings of 7,000 shares of 6 per cent cumulative preferred and indirect holdings of 500.

Jules S. Bache, New York, director, reported the direct sale of 1,500 common of Kelvinator corporation, and through the Wenonah Development company but without stating his proportionate interest, 7,300 shares.

Daniel Guggenheim, New York, as beneficial owner, reported the sale of 15,000 common of Maracaibo Oil Exploration and holdings of 39,800.

Atlas corporation of New York sold 10,000 capital stock of Molybdenum corporation.

The R. T. Crane Jr. Estate, Chicago, disposed of 15,000 common of Crane company, retaining 727,695.

Sales of common stock of E. I. du Pont de Nemours & Co. were reported as follows: H. F. du Pont, director, 600; Albert C. Nielsen, Wilmington, officer, 10 shares; William Richter, Wilmington, director, 500; Leonard A. Yerkes, New York, director, 1,036.

General Air Express More Than Doubles March Trafic

General Air Express more than doubled express and freight shipments during March as compared with the preceding month, Transcontinental and Western Air officials said yesterday. Total pounds for March were 53,441, an increase of 205 per cent over February and 185 per cent over March, 1935. A part of the gain was attributed to large shipments of emergency relief supplies to Pittsburgh during the flood emergency.

WHAT STOCKS DID

TRIBUNE AVERAGES.

	High.	Low.	Close.	Prev. chge.
25 railways	34.26	33.27	33.34—	.85
25 industrials	198.24	193.48	193.76—	3.56
50 stocks	116.25	113.35	113.55—	2.20

	High.	Low.	Close.
50 stocks one year ago	87.31	86.13	86.31
50 stocks two years ago	89.36	87.45	87.72

DOW-JONES AVERAGES.

	High.	Low.	Close.	Net chge.
Industrials	147.23	143.20	143.65—	3.10
Rails	43.50	42.23	42.30—	1.10
Utilities	29.62	28.48	28.63—	.95

ASSOCIATED PRESS AVERAGES.

	30 indus.	15 rls.	15 util.	60 stks.
Net change	—1.7	—1.2	—1.4	—1.5
Wednesday	77.1	31.5	*43.4	57.3
Previous day	78.8	32.7	44.8	58.8
Month ago	84.4	36.3	48.1	63.3
Year ago	54.9	20.8	26.5	39.3
1936 high	85.8	39.7	50.8	64.8
1936 low	73.4	30.2	43.4	55.7
1935 high	76.3	31.2	44.7	56.1
1935 low	49.5	18.5	21.6	34.8
1932 low	17.5	8.7	23.9	16.9
1929 high	146.9	153.9	184.3	157.7
1927 low	51.6	95.3	61.8	61.8

*New 1936 low.

ISSUES TRADED.

	Wednesday.	Tuesday.
Advances	144	350
Declines	583	359
Unchanged	150	197
Total issues	877	906
New 1936 highs	6	5
New 1936 lows	150	213

DIVIDENDS DECLARED

Stock.	Rate.	Period.	Payable.	Stock of record.
A Cap 5½ pr p	$1.37½	q	Jun 1	May 15
Borden Co	40c	q	Jun 1	May 15
Cont Steel	50c		Jun 1	May 15
David Pend 'A'	87½c	q	Jun 1	May 20
Grand Union $3 p	25c			
Ingersoll Rand	50c		Jun 1	May 11
L Sup DP 7% pfd p	$1.75	q	Jun 1	May 15
Do 6% pfd	$1.50	q	Jun 1	May 15
Lindsay Lt & Ch	5c		May 25	May 9
Occidental Ins	30c	q	May 15	May 5
Reynolds Metals	25c	q	Jun 1	May 15
U S Steel p	50c		May 29	May 4
Westinghouse El	75c		May 20	May 11
Youngstown Sh & T p	$1.37½	acc.	Jul 1	Jun 20

NEW YORK STOCK TRANSACTIONS

Wednesday, April 29, 1936.
Shares sold today.................1,785,400
Year ago.......................... 820,960

Wednesday, April 29, 1936.
Total sales 1936 to date....819,6[illegible],333
Total sales 1935 to date.... 72,[illegible],479

[The figure in brackets after name of stock is annual dividend rate.]

—1936— High.	Low.	Div. yld. pct.	Description. div. rate, $s—	Sales.	High.	Low.	Close.	Net chge.
			A					
50	42	4.0	Abr & Straus [1.80]	70	45	44¾	44¾—	4½
74¾	59	4.2	Acme Stl [2.50a]	100	59¼	59¼	59¼—	¼
18⅜	9¾	1.0	Adams Exp [.10g]	7,400	10¼	9⅝	9¾—	⅛
21½	1⅛	...	Advance Rume	300	2⅜	2⅜	2⅜	...
61⅞	58	...	Air Reduc	1,000	59⅝	59	59 —	½
6⅛	2	...	Air-Way El Ap	900	4⅛	3⅞	3⅞—	⅛
17⅞	13½	4.0	Alaska Jun [.60a]	7,700	14⅝	13⅞	14⅛+	1⅛
4⅝	2½	...	Alleghany	2,100	2⅞	2⅝	2⅝—	⅛
29½	12½	...	Do pfd xw	200	16⅛	15⅞	15⅞—	½
30⅝	12⅝	...	Do pfd $30 ww	800	16	15⅛	15⅝—	⅛
29⅛	12¼	...	Do pfd $40 ww	100	15	15	15 —	⅛
45⅞	27	...	Do pr pfd	100	27	27	27	...
[illegible]								
78¼	68½	4.2	Corn Prod [3]	3,600	74	72½	72½—	2⅛
168½	162	4.3	Do pfd [7]	100	167	167	167	...
7⅝	4⅛	...	Coty	1,700	4½	4⅛	4⅛	...
37⅝	35	5.7	Cream of Wheat [2]	1,800	35½	35	35	...
26	15⅞	...	Crosley Radio	8,000	26	24	24⅝+	⅝
63⅜	43⅝	1.8	Crown Cork [1]	2,900	55⅝	53⅝	55⅛+	1
47⅞	45⅝	5.8	Do pfd [2.70]	100	47	47	47 —	⅞
10⅝	7⅝	...	Crown Zeller	800	8	7⅞	7⅞—	⅛
41	30	...	Crucible Steel	800	31	30	30 —	1⅛
115	95½	...	Do pfd [1k]	100	95½	95½	95½—	8½
2⅞	1⅛	...	Cuba Co	100	1⅝	1⅝	1⅝	...
14¼	6⅛	...	Cuban-Am Sug	2,200	10⅜	9⅞	10 —	⅝
102	63⅝	...	Do pfd	230	96	94	94 —	1
24¼	18⅛	...	Curtis Pub	600	19⅛	18⅛	18⅛—	⅞
104	99¾	6.9	Do pfd [7]	100	102¼	102¼	102¼+	...
[illegible]								
39¼	25⅞	...	Lima Loco	200	27⅞	27	27 —	¼
50⅝	37⅞	3.2	Link Belt [1.20]	400	38	37⅞	37⅞—	⅛
44¼	35¼	4.5	Liquid Carb [1.60a]	600	36⅛	35⅛	35½—	⅝
54⅞	43	4.4	Loew's [2]	2,700	46⅝	45¼	45⅝—	⅝
3⅝	2	...	Loft	900	2⅜	2⅜	2⅜+	⅛
8⅜	3⅜	...	Long-Bell A	1,100	5⅝	5	5	...
45	40½	4.9	Loose-Wil Bis [2]	100	41	41	41 —	⅝
26½	21⅛	5.7	Lorillard P [1.20]	900	21⅝	21⅛	21⅛	...
17⅝	13	...	Louis Oil pfd	20	13⅛	13⅛	13⅛	...
77½	57½	3.1	Louis & Nash [2g]	500	66	64⅞	64⅞—	1⅝
35	22⅝	2.2	Ludlum Stl [.50g]	2,300	23⅝	22⅝	23 —	⅝
			M					
[illegible]								
			S					
35¼	30	6.5	Safeway Strs [2]	800	31⅛	31	31 —	⅛
114½	111	6.3	Do 7% pfd [7]	30	112⅛	112	112⅛	...
29⅜	23	1.7	St Jos Lead [.40]	1,300	24⅛	23	23⅛—	...
3⅜	1⅜	...	St L-San F	200	2	2	2 —	⅛
6⅝	2⅝	...	Do pfd	700	3⅛	3⅛	3⅛	...
52	38⅞	...	Schenley Distill	800	39⅞	39	39½—	...
101⅞	97⅞	5.5	Do pfd [5.50]	300	99⅛	98	99⅛—	⅛
4¼	2⅛	...	Schulte Ret	900	2⅛	2⅛	2⅛	...
20⅜	11⅜	...	Do pfd	100	12⅛	12⅛	12⅛+	⅛
76	58½	2.6	Scott Paper [1.80]	10	68⅞	68⅞	68⅞	...
1⅞	⅞	...	Seaboard Air	1,800	1	⅞	⅞—	...
4⅜	2	...	Do pfd	400	2⅛	2	2	...
[illegible]								
40	37	5.0	Do 2d pfd [2]	100	40	40	40	...
88	70	...	Real Silk pfd	60	78	78	78 —	2
23⅜	19½	2.9	Rem Rand [.60a]	2,000	20⅞	20	20⅝—	¼
99⅝	85½	6.1	Do $6 pfd [6f]	300	98⅝	98	98⅝+	⅝
8¼	4⅞	...	Reo Mot	8,900	5⅝	5⅛	5⅛—	⅝
26⅜	18	...	Repub Stl	18,300	19	18	18¼—	1¼
99	79½	...	Do cv pfd	1,200	80½	79½	79½—	3
95	79	7.5	Do pfd A [6]	700	80	79	80 —	1
16½	10	...	Revere C & Br	500	10	10	10 —	2¼
34	25⅛	4.0	Reynolds Met [1]	600	25⅝	25⅛	25⅛—	⅛
55¼	27	2.3	Reynolds Sp [1]	100	43¼	43¼	43¼—	⅝
65⅝	60	5.0	Reynolds Tob [3]	50	61¼	60	60 —	1
58⅝	50	6.0	Do B [3]	2,100	50⅝	50	50 —	⅝
38½	32	2.1	Roan Ant C [.70e]	300	37	36¼	36¼—	1¼
57	48⅝	3.2	Royal Dut [1.701e]	100	53⅝	53⅝	53⅝—	⅝
117⅝	74⅝	1.3	Ruberoid [1]	100	75⅝	75⅝	75⅝+	⅝
[illegible]								
45	33⅝	...	Yale & Towne [.60]	300	33⅝	33½	33½—	⅛
20⅛	8⅝	...	Yell Trk & C	24,900	18⅜	17	17⅞+	¼
121½	83½	...	Do 7% pfd	490	121	118	120 +	7
55	44⅝	6.4	Young S & W [3]	400	47⅞	47¼	47¼+	¼
61½	41⅝	...	Youngst Sh & T	5,300	52	49	50⅛—	1⅝
			Z					
19⅝	11⅛	...	Zenith Radio	1,900	16⅛	15⅝	15⅝+	⅛
9⅝	5⅛	...	Zonite Prod	1,700	6½	6¼	6½	...

*Ex dividend. †First sale since ex dividend date or dates. xr—Ex rights. a—Also extra or extras. b—Including extras. c—Paid last year. f—Payable in stock. g—Declared or paid so far this year. h—Cash or stock. k—Accumulated dividends paid this year.

Sales to 11:00 a. m., 460,000; 12:00 noon, 710,000; 1:00 p. m., 930,000; 2:00 p. m., 1,100,000. Total sales, 1,785,400.

FRUITS AND VEGETABLES

Wholesale prices for less than carlots in Chicago as reported by the bureau of agricultural economics:

Apples, bu, Michigan	$ .75 to 1.50
Asparagus, pyramid crate, Cal.	1.50 to 3.00
Do Georgia	1.00 to 2.25
Do sectional crate, Ill.	1.00 to 1.15
Beans, bu, Louisiana	2.25 to 3.50
Beets, 6 crate, Texas	2.00 to 2.15
Cabbage, crate, Texas	2.0 to 2.15
Do hamper, Florida	1.25 to 2.00
Carrots, bu, washed, Illinois	.25 to .30
Do new, crate, California	2.00 to 2.15
Cauliflower, crate, Cal.	1.25 to 1.40
Celery, 10 inch crate, Florida	1.75 to 3.25
Cucumbers, bu, Florida	2.50 to 3.50
Do 2 doz, hothouse, Ill.-Ind.	1.35 to 2.25
Egg plant, 1½ bu crate, Fla.	2.00 to 2.25
Kohlrabi, crate, Florida	1.25 to 1.50
Lettuce, crate California	3.00 to 3.50
Lo leaf, 10 lb bask., Ill., Mich.	.40 to .50
Mushrooms, 1 lb cart., Ill.-Mich.	.15 to .30
Onions, 50 lb sack, Texas	.85 to 1.10
Do green, Illinois	.08 to .10
Parsley, ½ crate, Texas	1.10 to 1.15
Parsnips, bu, washed, Illinois	.25 to .35
Peas, hamper, California	1.50 to 1.75
Peppers, 1½ bu crate, Fla.	1.00 to 1.75
Radishes, bu, Arkansas	1.25 to 1.50
Do Tennessee	to 1.50
Do Illinois	.75 to .90
Rhubarb, 5 lb carton, Mich.	.25 to .45
Shallots, 8 bunch crate, La.	3.75 to 3.85
Spinach, bu, Texas	.60 to .65
Do Illinois	.60 to .75
Strawberries, 24 pt case, La.	2.50 to 2.75
Do 25 qt case, Alabama	2.50 to 4.00
Tomatoes, lug box, Mexico	2.50 to 3.75

SUGAR

NEW YORK, April 29.—(AP)—SUGAR—Raw was unchanged today at 3.75c per lb for spots with no sales reported. Futures, following an early advance of a point on most positions, reacted and closed 2 to 3 points net lower. Sales, 13,450 tons.

Raw sugar prices in cents per pound:

	Open.	High.	Low.	Close.	Prev. close.
November	2.83	2.83	2.82	2.82	2.82
January	2.65	2.65	2.62	2.62	2.65
March	2.60	2.60	2.58	2.58	2.60
May	2.87	2.88	2.87	2.88	2.88
July	2.83	2.83	2.82	2.82	2.80
September	2.83	2.83	2.81	2.81	2.83

Refined was unchanged at 5.00c per lb for granulated, although second hands were available at around 4.80c.

LANDIS HINTS OF FIRMER GRIP ON SECURITIES

Declares SEC Has Made 'Only a Beginning.'

[Continued from page 23, column 8.]

the margin boost had had "noticeably serious marketwise effect," and substituting the assertion that the action had involved "no general change in margin rates," which was a direct contradiction of the sentence immediately preceding, in which he had called attention to the recent flat increase to 55 per cent. He made no reference to the sharp decline in stock prices since the announcement of the hike in margin requirements.

Gratified by Coöperation.

Landis expressed gratification at the manner in which private financiers have coöperated with the SEC in the initial stages of its work.

"It is fair to liken the work that has been done during these last two years to that of constructing a complex machine," he said. "But unlike the problem of the engineer or the draftsman, this machine from its very nature had to be kept running without breakdown through all the stages of its construction. A temporary framework was all that could be at first erected, for indeed the data for judgment were still, in the main, lacking. Defects naturally appeared, calling for quick substitution or repair. Fortunately a coöperative spirit was present, together with toleration for our mistakes."

View on Utility Situation.

With respect to the public utility companies Landis was not so charitable.

"Unfortunately," he said, "only a few of the larger holding companies pursued what seems to me the wiser policy of working along under the act and resorting to the courts when its administration would, in their judgment, do them concrete and unjustifiable hurt. The issue of federal authority must now be fought out with all the attendant waste that is involved in judicial struggles of this character when they take the form of a wholesale attack.

"I believe that those companies who have had the wisdom to work with, rather than against, us will find that that judgment will result, not only in benefit to operation, but in increase of public esteem."

Debates with Dawes.

An impromptu debate between Landis and Gen. Charles G. Dawes on the efficacy of federal attempts to control stock market speculation was staged at a private luncheon given yesterday by a group of leading Chicagoans at the Chicago club, it was learned.

Dawes predicted that the margin restrictions applied by the federal reserve board and the SEC would ultimately lead to "bootleg" stock market loans to speculators unwilling to put up the 55 per cent margins required by the federal authorities. He pointed out that such collateral loans by private interests that could not be classified either as banks or brokers are not in violation of present laws and that the loans would be attractive to private lenders when interest rates firm up a little.

Landis attempted to argue the point, it was reported, but finally gave up and took his seat in silence.

TREASURY NETS MILLION TAXES IN SPECIAL DRIVE

Washington, D. C., April 29.—[Special.]—Through a special tax drive by the treasury against suspected evaders of miscellaneous internal revenue taxes more than $10,000,000 has been found due to the United States, Secretary Morgenthau announced today.

With a Works Progress administration allotment of $2,448,290, about 1,800 relief workers were assigned to twenty-two internal revenue collection districts. The total collections and assessments amounted to $10,351,615. Actual collections were $2,436,527, while the expenses of collections amounted to $1,370,781.

CORPORATION EARNINGS

Net earnings reported yesterday.

YEAR ENDED DEC. 31.	1935.	1934.
Asso Rayon	$36,461	*$54,316
Balaban & Katz	638,134	425,447
Cerro de Pasco	4,062,720	1,782,019
Kas El Pow	331,866	317,592
Ky Securities	2,403	....
Memphis N Gas	249,827	279,287
Wis Pub Svc	677,626	721,543
TWELVE MONTHS ENDED MARCH 31.	1936.	1935.
Am Light & Traction	3,897,618	3,198,399
At Lt & Tract	4,702,104	4,002,886
Consum Power	8,247,799	7,301,996
East Roll Mill	*130,479	....
East Util Asso	1,818,519	1,726,629
Kimberly-Clark	1,134,448	....
L Ang G & E	3,763,097	3,557,588
Merch & Miners Tr.	698,094	....
Ohio Edison	3,479,016	3,350,172
Philadelphia Elec	19,466,912	21,859,781
Sierra Pac El	458,778	382,027
Yellow Trk & Mfg	1,534,010	....
NINE MONTHS ENDED MARCH 31.		
Seeman Bros	293,816	341,271
Third Av Ry	*173,103	*149,497
SIX MONTHS ENDED MARCH 31.		
Kelvinator	479,486	66,975
QUARTER ENDED MARCH 31.		
Briggs & Stratton	821,850	357,075
Boston & Me	*1,910,080	*534,663
Can Pacific	†2,827,703	†2,101,695
Cities Svc	3,094,030	1,853,033
Continental Oil	2,114,520	940,307
E Roll Mill	8,420	4,633
Grand Union	54,452	10,786
Inter Bus Machines	1,889,921	1,771,014
Intertype Corp	111,491	57,544
Jones & Laughlin	933,279	794,789
Kelvinator	632,488	357,297
Kimberly-Clark	353,727	270,564
Lindsay Lt & Ch	p6c	p26c
Louisv & Nash	†3,889,593	†3,110,393
Ludlum Steel	163,012	198,511
Merch & Miners	107,219	50,255
N Y & Hon Ros M	182,530	220,644
Packard Motor	1,248,028	*1,210,162
Panhandles Prod	30,430	*38,056
Pa Water & Power	531,570	....
Republic Steel	301,631	1,834,235
Seeman Bros	92,418	125,842
Standard Brands	3,793,542	2,984,071
Sten Cap & Steel	160,004	150,346
Studebaker Corp	104,655	....
United Pub Utilities	132,065	99,857
U S Steel	3,376,304	*2,173,801
Wheeling Steel	10,922	934,571
MARCH.		
Boston & Me	*1,131,964	*32,502
Can Pacific	†1,347,733	†1,047,236
Louisv & Nash	†1,199,596	†1,111,162
Third Av Ry	7,810	*2,875

*Net loss.
p—Per share earnings.
†Net operating income.

FOREIGN BONDS WEAKEN HERE ON CRISIS ABROAD

Polish Liens Hardest Hit; Domestic List Dull.

BOND AVERAGES

[Compiled by the Associated Press.]

	20 Rails.	10 Indus.	10 Util.	10 Fgn.
Net change..	—.2	—.1	—.2	—.6
Wednesday..	99.6	102.0	101.3	*96.9
Previous day	99.8	102.1	101.5	69.5
Month ago..	92.3	102.6	101.8	69.7
Year ago...	79.6	96.3	92.4	67.8
1936 high...	94.3	104.1	102.5	72.0
1936 low....	86.9	102.1	99.3	68.9
1935 high..	87.8	102.2	99.8	70.4
1935 low....	76.4	92.2	84.5	65.5
192 low.....	45.8	40.0	64.6	42.2
1928 high..	101.1	98.9	102.9	100.5

10 LOW-YIELD BONDS.

*New 1936 low.

Wednesday	111.1	Prev. day	111.1
Month ago	111.5	Year ago	110.0
1936 high	111.8	1936 low	110.2
1935 high	110.7	1935 low	107.9
1928 high	104.4	1932 low	86.8

[Chicago Tribune Press Service.]

New York, April 29.—Increasing complications in Europe's internal situation, threatening monetary disturbances and economic unrest, were reflected in today's market action of foreign bond issues.

Polish liens were particularly hard hit, losses reaching 5 points in some instances. The theoretical abandonment of the gold standard by Poland recently was held responsible for some of the belated reaction.

Inactive Issues Hit New Lows.

Some usually inactive issues in the foreign list also appeared on the tape and recorded new low prices for the year. Among them were Warsaw 7s of 1958 and Silesia province 7s of 1958. Italian bonds were weak, losing as much as a point. French, German and South American obligations were about steady.

Interest in United States government bonds dropped close to the disappearing point. Quotations were lowered slightly, but liquidation was almost wholly absent. Prices in the longer term treasury group ranged from a decline of 1-32d's to an advance of 2-32d's.

Speculative Rails Heavy.

A few signs of support showed up among second grade rails. As a whole, however, speculative rails continued heavy and only moderately active.

High grade corporates firmed, with rail issues of that category enjoying favor. Public utility issues were steady.

Industrial bonds continued toward easier levels, although recessions for the most part were slight.

Total sales for the day amounted to $8,839,000, par value, compared with $10,050,000 Tuesday. Of this amount governments accounted for only $220,000, the smallest for a full 5 hour session in several months.

SILVER FUTURES.

MONTREAL, April 29.—(AP)—SILVER—Futures closed firmer, 15 to 40 points higher. Sales, 9 contracts.

Sales.		High.	Low.	Close.
6	May	45.05	44.82	*45.02
2	July	45.60	45.40	*45.25
1	December	45.85	45.85	*45.82

*Bid.

INVESTORS' GUIDE

Thursday, April 30, 1936.

[Copyright: 1936: By The Chicago Tribune.]

Bethlehem Steel Corporation.

Investors' Guide: I would like a little information regarding Bethlehem Steel corporation—A. E. McC.

Answer: Bethlehem Steel corporation is one of the two largest steel manufacturers in the country. In recent years it has added steadily to its producing facilities and now has a well rounded organization. As well as being a producer and supplier of steel for railroads, buildings and other "heavy" industries the corporation also supplies steel for automobiles, refrigerators, and other lighter products.

Stockholders on Feb. 26, 1936, approved a plan for consolidation of the four major subsidiaries with the parent company. The parent concern, a New Jersey corporation, was reincorporated as a Delaware company. Under the readjustment plan one share of new 5 per cent preferred stock was issued in payment of the $21 a share dividend arrearages on the 7 per cent preferred stock.

In 1935 the company refunded approximately half of its funded debt through issuance of new 4½ per cent bonds. At the close of 1935 funded debt amounted to $99,661,000.

Capitalization of the new company consists of 1,000,000 shares of $7 dividend $100 par common stock of which 933,887 shares are to be outstanding; 933,887 shares of 5 per cent $20 par preferred, all to be outstanding, and 5,000,000 shares of no par common of which 1,394,314 shares are to be issued.

The company failed to earn preferred dividends in 1935. Net income was $4,291,000, equal to $4.60 a share on the preferred stock. In 1934 net income was $551,000, equal to 59 cents a share on the preferred. Losses of $4.77 and $8.11 were shown on the preferred in 1933 and 1932. A profit of 12 cents a share was reported in 1931.

The company was in a strong financial position at the end of 1935. Net working capital totaled $82,351,000. Unfilled orders at the close of the year amounted to $74,015,000 as compared with $56,818,000 a year earlier.

Grigsby-Grunow Company.

Investors' Guide: I am holding 35 shares of Grigsby-Grunow stock. What do you kno about this stock? Is there any way of realizing anything on it at all?—P. H. A.

Answer: The company's machinery and similar equipment was sold at public auction in April, 1936, for $350,000. Some personal property of undetermined value remains to be sold.

Frank M. McKey, receiver, said that funds realized on this sale of assets would prove insufficient to pay creditors 100 cents on the dollar.

"In view of this," he said, "I consider the stock to be worthless."

NEW YORK BOND TRANSACTIONS

Wednesday, April 29, 1936.

Total sales, par value.......$ 8,839,000 Total sales 1936 to date..$1,357,838,000

Year ago.......................15,701,000 Total sales 1935 to date.. 1,152,130,000

DOMESTIC.

Sales, thous.		High.	Low.	Close.	Net chge.
[illegible]	[illegible]	[illegible]	[illegible]	[illegible]	[illegible]

UNITED STATES GOVERNMENT LOANS.

[Fractional parts of quotations are in 32ds of 1 point.]

Sales in thous.	Issue—	High.	Low.	Close.	Net chge.	Closing Bid.	Closing Asked.	Yield.	Close yr. ago.
4	U S Treasury 4¼s, 1947-'52	117.28	117.26	117.28	+ .3	117.27	117.28	2.45	116.27
32	U S Treasury 3¼s, 1943-'45	107.26	107.24	107.25	...	107.25	107.26	2.11	......
11	U S Treasury 4s, 1944-'54	112.28	112.26	112.28	+ .3	112.27	112.29	2.34	111.28
1	U S Treasury 3⅜s, 1946-'56	111.2	111.2	111.2	+ .2	111.4	111.6	2.47	110.10
4	U S Treas 3⅜s, '40-'43, June	108.19	108.18	108.19	+ .1	108.18	108.22	1.31	108.1
7	U S Treasury 3⅜s, 1943-'47	108.4	108.4	108.4	...	108.4	108.6	2.13	107.12
11	U S Treasury 3¼s, 1941	108.30	108.28	108.30	...	108.29	108.30	1.48	108.10
10	U S Treasury 3¼s, 1944-'46	107.13	107.12	107.12	— .1	107.13	107.14	2.22	106.15
5	U S Treasury 3⅛s, 1946-'49	105.25	105.25	105.25	— .1	105.24	105.26	2.47	105.10
6	U S Treasury 3s, 1946-'48	104.31	104.28	104.31	+ .1	104.30	104.31	2.44	104.10
15	U S Treasury 3s, 1951-'55	104.15	104.12	104.12	...	104.12	104.14	2.64	104.10
27	U S Treasury 2⅞s, 1955-'60	102	101.29	101.31	+ .1	101.30	101.31	2.74	101.23
4	U S Treasury 2¾s, 1945-'47	103.10	103.8	103.8	— .1	103.8	103.9	2.36	......
6	U S Treasury 2¾s, 1948-'51	102	102	102	...	101.31	102.1	2.55	......
28	Federal Farm Mtg 3s, 1947	103.22	103.20	103.20	+ .2	103.21	103.22	2.32	102.15
2	Federal Farm Mtg 3¼s, 1964	104.10	104.9	104.9	...	104.9	104.12	2.64	103.30
2	Home Own Loan 3s A, 1952	102.26	102.24	102.26	...	102.24	102.26	2.61	102.7
14	Home Own Loan 2⅞s, '39-'49	101.20	101.18	101.20	+ .1	101.19	101.20	2.23	100.17

UNITED STATES TREASURY CERTIFICATES.

[Quoted by C. F. Childs & Co.]

[Fractional parts of quotations are in 32ds of 1 point.]

Issue—	Bid.	Asked.	Yield.
686 Notes, series E 1½s, June 15, 1936	100.24	100.26	—43-64
364 Notes, series A 3¼s, Aug. 1, 1936	101.7	101.9	—29-64
514 Notes, series D 1½s, Sept. 15, 1936	101.2	101.4	—18-32
357 Notes, series D 2⅜s, Dec. 15, 1936	102.5	102.7	—16-32
428 Notes, series C 3s, Feb. 15, 1937	102.23	102.24	—12-32
502 Notes, series B 3s, April 15, 1937	103.3	103.5	— 9-32
817 Notes, series A 3¼s, Sept. 15, 1937	104.20	104.22	—15-64
276 Notes, series A 2⅝s, Feb. 1, 1938	104.11	104.13	.11
455 Notes, series C 3s, March 15, 1938	105.8	105.10	.15
618 Notes, series B 2⅞s, June 15, 1938	105.11	105.13	.32
596 Notes, series D 2½s, Sept. 15, 1938	104.18	104.20	.53
940 Notes, series C 1⅞s, March 15, 1939	101.28	101.30	.82
1,294 Notes, series A 2⅛s, June 15, 1939	103.22	103.24	.90
526 Notes, series B 1⅜s, Dec. 15, 1939	101.12	101.14	.97
1,378 Notes, series A 1⅝s, March 15, 1940	101.30	102	1.10
738 Notes, series B 1½s, June 15, 1940	101.14	101.15	1.13
737 Notes, series C 1½s, Dec. 15, 1940	101.10	101.12	1.19
677 Notes, series A 1½s, March 15, 1941	101.8	101.10	1.22

United States treasury 182 day discount bills were quoted yesterday at bid prices to yield .25 per cent; no asked price.

Sales, thous.		High.	Low.	Close.	Net chge.
[illegible]	[illegible]	[illegible]	[illegible]	[illegible]	[illegible]

FOREIGN.

Sales, thous.		High.	Low.	Close.	Net chge.
[illegible]	[illegible]	[illegible]	[illegible]	[illegible]	[illegible]
11	Poland 8s '50	86	80¼	80¼	— 5¾
7	do 7s '47	96½	92	92	— 8¼
3	do 6s '40	70	69	69	— 5
2	Prussia 6s '52	23½	23½	23½	....
1	Queensld 6s '47	109	109	109	....
4	Rio de J 6½s'53	15¼	14⅞	14⅞	— ¼
2	Rio Gr do S 8s'46	22¼	22¼	22¼	— ⅛
2	Rumania I 7s '59	24½	24¼	24¼	— 1½
1	Sao P C 6½s '57	17¼	17¼	17¼	....
1	Sao P St 8s '50	19⅞	19⅞	19⅞	....
7	do 7s '40	86⅞	86⅜	86⅜	— 1½
1	do 6s '68	15½	15½	15½	....
3	San P A 7s'42st	58	58	58	+ 1
2	Sax P W 7s '45	27½	27½	27½	....
2	Serbs Cts Sl 8s'62	25½	25½	25½	+ ¼
5	do 7s '62	25	25	25	....
3	Silesia Pr 7s '58	60¼	60	60¼	— 3⅜
2	Sydney 5½s '55	101½	101½	101½	....
5	Taiw E P 5½s'71	74	74	74	....
2	Tokyo C 5½s '61	75½	75½	75½	+ ¼
7	Tokyo E L 6s'53	78	77⅞	78	....
1	Uruguay 8s '46	44¼	44¼	44¼	+ ¼
8	do 6s '60	45⅜	45⅝	45⅝	....
2	do 6s '64	45¾	45¼	45¼	— ½
5	Warsaw C 7s '58	60	60	60	— 8¼
1	Yokohama 6s'61	79⅝	79¼	79¼	....

xin—Ex interest. ct—Certificates.

COFFEE

NEW YORK, April 29.—(AP)—COFFEE—Easier today under liquidation promoted by an unfavorable view of Brazilian statistics on supplies. Santos opened unchanged to 4 points lower and closed 6 to 7 points lower. Sales, 14,250 bags. No. 7 opened unchanged to 2 points lower and closed 4 to 7 points lower. Sales, 7,750 bags.

Prices in cents per lb follow:

	Open.	High.	Low.	Close.	Prev. close.
May	4.57	4.58	4.52	4.52	4.59
July	4.70	4.70	4.68	4.68	4.74
September	4.87	4.88	4.83	4.83	4.88
December	4.98	4.98	4.93	4.93	4.99
March	5.05	5.05	5.01	5.01	5.05

Spot coffee quiet. Santos 4s, 8½@8¾; Rio 7s, 6¼. Cost and freight offers included. Santos Bourbon 3s and 5s at 8.20@8.50c.

HIDE FUTURES.

NEW YORK, April 29.—[Special.]—A fair trade was under way in hide futures with the market showing a steadier undertone. Closing trades were 1@3 points lower with sales of 50 lots, or 2,000,000 lbs. Closing bids in cents per pound: June, 11.10c; September, 11.52c; December, 11.84c; March, 12.14c.

C. & O., DETROIT OFFER BIG BOND ISSUES TODAY

Railroad Rate Is One of Lowest in Years.

Offering is being made today of $40,362,000 Chesapeake and Ohio railway refunding and improvement bonds, $18,720,000 City of Detroit refunding bonds, $5,000,000 Bullock's, Inc., bonds, and 40,000 shares of Bullock preferred.

The Chesapeake and Ohio bonds will be marketed by a group headed by Morgan Stanley & Co. They consist of a new issue of refunding and improvement mortgage 3½ per cent bonds, dated May 1, 1936, and maturing May 1, 1996. The bonds are priced at 99½ and accrued interest to yield about 3.52 per cent.

This offering will mark the first financing by a railroad company in many years at such a low rate of interest for such a long term bond.

Retire Higher Rate Issues.

Proceeds will be used to redeem at 110 on July 1, $35,088,000 of the company's refunding and improvement mortgage 4½ per cent bonds, series B, due Jan. 1, 1995, and to provide for the payment at maturity of $756,000 of Raleigh and Southwestern Railway company first mortgage 4 per cent bonds, due July 1, 1936.

The banking group purchased the bonds at 97½ per unit, leaving gross underwriting discounts or commissions of 2 points. A sinking fund to retire the entire issue on or before maturity will be provided.

Detroit Refunds Bonds.

The Detroit offering consists of an issue of $18,720,000 refunding bonds bought by a banking group headed by Edward B. Smith & Co. on a 3.77 per cent basis. The banking group paid 100.0048 for $12,870,000 due 1937 to 1956 as 4s and $5,850,000 due 1957 to 1962 as 3¾s. The bonds are being reoffered at prices to yield from 0.75 per cent to 3.65 per cent for maturities from 1927 to 1962.

In connection with the sale Detroit called for redemption 61 issues of its outstanding bonds aggregating $18,720,832. The issues to be retired carry interest rates of from 5 to 6 per cent and vary in size from $5,000 to $5,851,000.

The interstate commerce commission yesterday gave formal approval to an application filed recently by the Union Pacific railroad for authority to issue not exceeding $26,835,000 of 35 3½ per cent debenture bonds, to be sold at 97 and accrued interest, proceeds of which will be used to redeem outstanding bonds. It is understood that the bonds have already been taken by an underwriting syndicate, with actual delivery awaiting the commission's order.

The Bullock's bonds are a 4 per cent secured issue, offered at prices ranging from par to 105.0493. The shares are priced at par and accrued dividend.

This is not an Offering Circular. The offer of these Bonds is made only by means of the Offering Circular. This is published on behalf of only those of the undersigned who are registered dealers in securities in this State.

$40,362,000

The Chesapeake and Ohio Railway Company

Refunding and Improvement Mortgage 3½% Bonds
Series D

Dated May 1, 1936 — *Due May 1, 1996*

Interest payable May 1 and November 1 in New York City

Coupon Bonds in denomination of $1,000, registerable as to principal. Fully registered Bonds in denominations of $1,000, $5,000, $10,000 and authorized multiples of $10,000. Coupon and registered Bonds interchangeable.

Redeemable, in any part, for the Sinking Fund on 30 days' notice on any interest payment date at 100%. Also redeemable, as a whole or in part, at the option of the Company, upon 30 days' notice on any interest payment date at the following prices: on or prior to May 1, 1941 at 105%; thereafter and on or prior to May 1, 1947 at 104½%; thereafter and on or prior to May 1, 1953 at 104%; thereafter and on or prior to May 1, 1959 at 103½%; thereafter and on or prior to May 1, 1965 at 103%; thereafter and on or prior to May 1, 1971 at 102½%; thereafter and on or prior to May 1, 1977 at 102%; thereafter and on or prior to May 1, 1983 at 101½%; thereafter and on or prior to May 1, 1989 at 101%; thereafter and on or prior to May 1, 1992 at 100½%; and thereafter at 100%. Interest accrued on such redemption dates will also be payable.

GUARANTY TRUST COMPANY OF NEW YORK, Corporate Trustee

The issue and sale of these Bonds are subject to authorization by the Interstate Commerce Commission.

In the opinion of Counsel, these Bonds will be legal investments for savings banks in the State of New York.

The Chesapeake and Ohio Railway Company has summarized as follows certain parts of its letter dated April 27, 1936 describing this issue. The entire letter and Exhibits, contained in the Offering Circular, should be read prior to any purchase of these Bonds.

PURPOSE OF ISSUE *The net proceeds from the sale of these Bonds will be used, together with funds to be provided by the Company to the extent required, (a) to call on May 1, 1936 for redemption at 110% on July 1, 1936, $35,088,000 principal amount of the Company's Refunding and Improvement Mortgage 4½% Bonds, Series B, due January 1, 1995, and (b) to provide for the payment at maturity of $756,000 principal amount of Raleigh and Southwestern Railway Company First Mortgage 4% Bonds due July 1, 1936. Subject to certain terms and conditions, Morgan Stanley & Co. Incorporated and certain associates have agreed to purchase severally from the Company these Series D Bonds at 97½% and accrued interest to date of delivery.*

EARNINGS *The following compilation of earnings of The Chesapeake and Ohio Railway Company for the years 1926 to 1935 inclusive (as to the period January 1, 1926 to April 30, 1930, both inclusive, consolidated with earnings of The Hocking Valley Railway Company, the properties of which were acquired by the Company on May 1, 1930) is from Page 6 of the Company's letter describing these Bonds and is subject to the statements there made and to the information in the Company's Condensed Income Accounts and Profit and Loss Accounts (Exhibits 2 and 3 attached to said letter) and the notes forming integral parts thereof.*

Calendar Years	Railway Operating Revenues	Railway Operating Expenses	Operating Ratio	Gross Income	Fixed Charges and Miscellaneous Deductions	Times Earned
1926	$153,524,289	$104,796,900	68.3%	$42,799,337	$11,818,623	3.6
1927	154,084,689	103,241,252	67.0%	42,748,090	11,223,780	3.8
1928	145,626,404	95,220,878	65.4%	43,916,750	11,242,144	3.9
1929	150,667,975	98,117,587	65.1%	46,845,995	10,349,176	4.5
1930	137,173,037	86,921,031	63.4%	44,971,419	10,823,580	4.2
1931	119,552,170	74,497,861	62.3%	37,598,665	10,902,181	3.4
1932	98,725,859	55,965,115	56.7%	34,306,301	10,778,546	3.2
1933	105,969,522	58,326,084	55.0%	38,675,807	10,435,997	3.7
1934	109,489,077	60,814,971	55.5%	38,051,289	9,988,886	3.8
1935	114,031,434	63,289,894	55.5%	40,949,005	9,909,520	4.1

SECURITY *Upon the redemption and payment of the Series B bonds and the Raleigh and Southwestern bonds referred to above, there will be $65,146,000 principal amount of Refunding and Improvement Mortgage bonds outstanding in the hands of the public, and also $22,868,000 principal amount of such bonds in the Company's treasury, all of which will be secured, in the opinion of counsel for the Company, by a direct lien on all of the 2,768 miles of road now owned in fee by the Company (excepting 48 miles acquired since the date of the Mortgage and not subjected to the lien thereof by subsequent supplements), on the Company's interest in 17 miles of road operated under leasehold agreements, on 218 miles of road operated under trackage rights, and on the Company's owned equipment and its leasehold interest in leased equipment, all subject to the prior liens, in so far as they attach, of mortgages securing underlying bonds in the principal amount of $117,792,000 of which bonds in the principal amount of $116,420,000 are publicly held and to equipment obligations outstanding in the hands of the public on December 31, 1935, in the principal amount of $51,454,000. The Mortgage permits the issuance of additional bonds thereunder for a wide variety of purposes as set forth in the Company's letter describing this issue, but does not permit additional bonds to be issued under present underlying mortgages except to a limited extent to refund prior debt secured by certain of said underlying mortgages. The Mortgage does permit the extension, at any rate of interest, of bonds constituting prior debt.*

SINKING FUND *A Sinking Fund calculated to be sufficient to retire the entire issue on or before maturity will be provided. The Company will covenant to make semi-annually from November 1, 1936 to May 1, 1996, both inclusive, Sinking Fund payments of $103,000 plus an amount equal to interest at the annual rate of 3½% on the Series D Bonds theretofore retired through operation of the Sinking Fund. Sinking Fund moneys are to be applied to the purchase of such Bonds at or below 100%, or if not so obtainable to redemption at 100% of such Bonds called by lot.*

Under the terms of the Refunding and Improvement Mortgage, the Series D Bonds (although not containing in their title the word "gold") by their terms will be expressed to be payable "in gold coin of the United States of America of or equal to the standard of weight and fineness existing on the first day of April, 1928". The Series D Bonds will be stamped with a legend stating that the Refunding and Improvement Mortgage was executed prior to the approval on June 5, 1933, of Public Resolution No. 10 of the 73rd Congress, and calling specific attention to the fact that said Public Resolution provides in part as follows: "Every obligation heretofore or hereafter incurred whether or not any such provision is contained therein or made with respect thereto shall be discharged upon payment dollar for dollar in any coin or currency which at the time of payment is legal tender for public and private debts".

The foregoing is merely a brief outline of certain information contained in the Offering Circular dated April 30, 1936, and is subject to the more detailed statements therein. The entire Offering Circular should be read prior to any purchase of these Bonds. Copies of such Offering Circular may be obtained only from such of the undersigned as are registered dealers in securities in this State.

Price 99½% and Accrued Interest

The undersigned and associates have severally agreed to purchase these Bonds from the Company when, as and if issued and accepted by the undersigned and said associates, and subject to authorization by the Interstate Commerce Commission of their issue and sale, and also subject to the approval of Messrs. Davis Polk Wardwell Gardiner & Reed of all legal proceedings in connection with their issue and sale. It is expected that delivery of Bonds in temporary form, exchangeable for definitive Bonds when prepared, will be made at the office of J. P. Morgan & Co. on or about May 12, 1936, against payment therefor in New York funds.

MORGAN STANLEY & CO.
Incorporated

KUHN, LOEB & CO. — EDWARD B. SMITH & CO., Inc.

April 30, 1936.

SENATE ADOPTS MODIFIED ANTI-CHAIN STORE BILL

Drastic Robinson-Patman Measure Amended.

Washington, D. C., April 29.—[Special.]—The senate today adopted the Borah-Van Nuys anti-price discrimination bill as an amendment to the drastic Robinson-Patman anti-chain store bill, with a view of sending both to conference and there coming to some agreement with the house of representatives. Two other anti-chain store bills are pending in the house. Final action on the senate measure, as amended, is expected tomorrow.

The Borah-Van Nuys bill seeks to accomplish by statutory prohibitions the asserted objectives of the Robinson-Patman measure, which would be administered by discretionary powers conferred upon the federal trade commission. Nevertheless, it is far less sweeping in character, seeking only to abolish unfair price discriminations and not prohibiting quantity discounts.

Rebates Are Outlawed.

The bill would make it unlawful for any person to participate in any sale which discriminated against competing purchasers in that "any discount, rebate, allowance, or advertising service charge is granted to the purchaser over and above any discount, rebate, allowance, or advertising service charge available at the time of such transaction to said competitors in respect of a sale of goods of like grade, quality and quantity."

The Robinson-Patman bill, on the other hand, makes no provision for quantity discounts except that the federal trade commission would have the power to fix and establish quantity limits "where it finds that available purchasers in greater quantities are so few as to render differentials on account thereof unjustly discriminatory or promotive in any line of commerce."

Terms Move Another NRA.

Senator Warren R. Austin [Rep., Vt.], a member of the judiciary subcommittee which conducted exhaustive hearings on the subject, denounced this provision as an attempt to set up aonther NRA price fixing system, with all the consequent evils to the consuming public. This was the theme of the testimony of 27 witnesses, many of them independent merchants, not one of whom favored the Robinson-Patman bill, Senator Hastings declared.

Senator Austin quoted Chester H. Gray, Washington representative of the American Farm Bureau federation, as saying Senator M. M. Logan [Dem., Ky.], who reported the Robinson-Patman bill, admitted in his report that its effect would be to raise retail prices.

Senator Austin said the evidence adduced by the committee showed the Robinson-Patman bill would add $766,000,000 to the annual consumers' bill for food alone.

GAIN INDICATED IN RAIL FREIGHT TRAFIC LAST WEEK

Railroad freight carloadings for the week ended April 25 gained approximately 2.8 per cent over the preceding week's total on the basis of the first 18 roads reporting, a compilation showed yesterday. Indicated shipments of all carriers for the week aggregated 660,000 cars, compared with 642,657 a week earlier and 558,886 a year ago. Only 4 of the 18 railroads, most of which are located in the southwest, showed smaller loadings.

Cars moved by various roads follow:

	Week of April 25.	Prev. week.	Year ago.
Ill. Central	29,710	28,933	24,427
Pennsylvania	104,468	98,685	81,931
N. Y. Central	79,396	76,874	64,366
Pitt. & Lake Erie	10,745	10,382	6,916
West. Pacific	3,189	......	2,850
Union Pacific	11,592	11,765	......
Norfolk & West.	25,028	23,461	18,832

RAILS ORDERED TO REVEAL AUTO LINE CONTROL

Washington, D. C., April 29.—(AP)—The interstate commerce commission today ordered class one railroads to file by July 1 a statement of their investments in motor carrier lines.

The commission said the information was desired "to afford the basis for compiling a comprehensive and accurate statement of the extent to which steam railway companies are financially interested in the operations" of motor vehicle enterprises.

In recent years several railroads have been building up far flung systems of coördinated motor lines, but comprehensive data on these operations have not been compiled.

Creider to Discuss Chain, Independent Store Strife

C. H. Creider, secretary of Butler Brothers, will speak on the economic struggle between the chain store and the independent retail merchant at a meeting of the Executives club tomorrow noon at the Hotel Sherman.

INVESTING COMPANIES

	Bid.	Ask.		Bid.	Ask.
Am Bus S.	1.06	1.16	Do '56..	3.04	...
Cen Sh Tr.	25.21	27.10	Do '58..	3.08	...
Corp Trust	2.52	...	QuarIncSh.	1.45	1.60
Do AA..	2.41	...	Rep Tr Sh.	11.31	11.81
DoAAmo	3.01	...	Sel Am Sh	3.40	...
Do AcSer	2.41	...	Do Inc...	1.45	1.58
Do AcMo	3.01	...	SelCum Sh.	8.88	...
Cum Tr S	5.34	...	SelecIncSh	4.63	...
Div Tr B.	9.375	...	SelIC cv pf.	19.00	20.50
Do Tr C.	4.15	4.45	SpenTr Fd.	18.49	19.66
Do Tr D.	6.20	6.90	StateStInv.	89.35	...
Div Shrs..	1.53	1.63	Su ofAT A.	3.28	...
1st Bos C.	46.00	47.50	Do AA..	2.28	...
Fd In Inc.	20.73	22.83	Do B...	3.48	...
FdTrShs A.	5.48	6.13	Do BB..	2.28	...
Do B...	5.23	...	Do C....	6.23	...
Incor Inv.	20.19	21.71	Do D....	6.23	...
InvFd of A	.96	1.06	SupdShs n.	12.42	13.50
Maryld Fd.	17.61	19.64	Tr St InvC	2.34	...
MassInvTr.	23.92	26.00	Do D...	2.29	...
Na Wi Sec	3.88	3.98	TrAmBk B	.98	1.10
[illegible]	[illegible]	[illegible]	[illegible]	[illegible]	[illegible]

NEW YORK CURB TRANSACTIONS

Wednesday, April 29, 1936.

Shares sold today	402,000	Total sales 1936 to date	64,424,000
Year ago	136,633	Total sales 1935 to date	14,264,640

Stock	Sales.	High.	Low.	Close.	Net chge.
[illegible]	[illegible]	[illegible]	[illegible]	[illegible]	[illegible]

DOMESTIC BONDS.

Sales in thous.	Bond	High.	Low.	Close.	Net chge.
[illegible]	[illegible]	[illegible]	[illegible]	[illegible]	[illegible]

FOREIGN BONDS.

Sales in thous.	Bond	High.	Low.	Close.	Net chge.
[illegible]	[illegible]	[illegible]	[illegible]	[illegible]	[illegible]
1	WUG&E 5½s'55A	105½	105½	105½	— ¼
1	WesMinL&P 5s'44	106¾	106¾	106¾	....
10	WiscP&L 5s'56E	103½	103¼	103¼	— 1⅛
1	do 5s '58F	103	103	103	....
1	Agri Mtg Bk 7s'47	19	19	19	— 1
3	BuAP 7½s'47 stp	63⅝	63⅝	63⅝	— ½
1	Cauca Val 7s '48	8	8	8	....
1	Cub Tel 7½s'41A	97¾	97¾	97¾	— 1¼
1	DanishCon 5½s'55	99	99	99	— 1
3	do 5s '53	96½	96½	96½	— ⅝
11	DanzigPor 6½s'52	72	71¼	72	— 1
3	Europ El 6½s'65	90½	90½	90½	+ ¼
3	Ger C Mun 6s'47	23¼	23¼	23¼	....
1	IsarcoHydE 7s'52	56	56	56	— ½
5	Rio de Jan 6½s'59	15½	15½	15½	....
2	Russian 6½s1919	1¼	1¼	1¼	— ⅛
5	do 6½s N N '19	1¼	1¼	1¼	....
5	do 5½s 1921	1½	1½	1½	....
1	Sauda F 5s'55A	109⅛	109⅛	109⅛	— ⅛
6	Un El Svc 7s '56	56	55	55	— 3

*Ex dividend. †First sale since ex dividend date or dates. ex—ex rights. a—Also extra or extras. b—Including extra or extras. e—Paid last year. f—Payable in stock. g—Declared or paid so far this year; no regular rates. h—Cash or stock. k—Accumulated dividend paid this year. ur—Under rule. ww—With warants. xw—Without warants.

U. S. TREASURY

[Chicago Tribune Press Service.]

WASHINGTON, D. C., April 29.—The following is a statement of the condition of the United States treasury on April 27:

Income to date this year	$ 3,310,300,000
Income to date last year	3,074,200,000
Increase	$ 236,100,000
Army	291,200,000
Navy	311,700,000
Veterans' cost to date	577,600,000
Agricultural aid	581,100,000
Relief	933,200,000
Public works and work relief	1,748,451,000
Aid to home owners	163,700,000
Deficit this year	2,592,700,000
Deficit last year	2,714,900,000
Decrease	$ 122,200,000
Balance general fund today	2,502,700,000
Balance previous day	2,523,200,000
Decrease	$ 20,500,000
Public debt to this date	31,432,400,000

BOARD OF TRADE STOCKS.

	Sales.	High.	Low.	Close.	Prev. close.
Allied Mills Inc.	100	24¾	24¾	24¾	26½
Berk & G Fur Co.	950	1⅝	1⅝	1⅝	1¾
Centlivre Brew A.	200	3	2⅞	3	2¾
Hamilton Mfg A.	50	7⅝	7⅝	7⅝	7⅝
Tastyeast, Inc A.	50	3½	3½	3½	3½

Total sales, 1,375 shares.

POWER OUTPUT SHOWS RISE FOR WEEK AND YEAR

Weather and Industrial Gains Aid Chicago.

Production of electricity in Chicago and in the nation for the week ended April 25 recorded a gain both over the preceding week and the corresponding week of 1935, according to the Commonwealth Edison company. The Chicago improvement, which was counter-seasonal, was attributed to somewhat colder weather and an improvement in industrial demand for electricity.

11.3 Per Cent Above 1935.

The output for the Chicago district was 108,831,000 kilowatt hours, as compared with 97,761,000 kilowatt hours in the corresponding week of 1935, and 108,073,000 in the preceding week of this year. The gain over last year was 11.3 per cent.

Following are output in kilowatt hours and percentage comparisons with last year for the Chicago district [last three ciphers omitted]:

Week Ended.	—Kilowatt-Hour Output— 1936.	1935.	Per cent Increase.
April 25	108,831	97,761	11.3
April 18	108,073	102,716	5.2
April 11	113,525	104,573	8.6
April 4	114,833	102,009	12.6

Nation Has Big Gain.

Production of electricity for the whole country, as reported by the Edison Electric institute, totaled 1,932,797,000 kilowatt hours, a gain of 0.9 per cent over the preceding week and 15.5 per cent over the corresponding period of 1935. The increase for the week ended April 18 over the corresponding week of 1935 was 12.5 per cent.

Gains were reported by all the major geographical districts over last year. The percentages of gains were: New England, 10.6; middle Atlantic, 15.5; central industrial, 17.4; west central, 13.9; southern states, 13.5; Rocky mountain states, 25.9, and Pacific coast, 16.9.

NEW HAVEN UNIT FILES 19 MILLION CLAIM ON ROAD

New Haven, Conn., April 29.—(AP)—The New York, New Haven and Hartford railroad announced today that a claim of $19,478,872 had been filed against it in behalf of holders of first mortgage 4½ per cent gold bonds of the New York, Westchester and Boston railway.

The bonds were guaranteed as to principal and interest by the New Haven railroad, now in the process of reorganization under the federal bankruptcy act. The claim was filed with G. T. Carmichael, controler for the railroad, by C. L. Bardo, trustee for the Westchester.

Bardo was authorized several weeks ago by Judge Carroll C. Hincks of the United States District court to file claims in behalf of bondholders of the Westchester, a subsidiary of the New Haven road and like its parent company, now being reorganized.

CHICAGO STOCKS SAG, BUT LOSSES ARE NOT LARGE

Chicago stocks slumped again yesterday, although the more active issues generally held losses to fractions. Only 17 issues advanced, while 65 declined and 32 were unchanged. Cherry Burrell was the only issue to rise to a new high price for 1936, advancing 1 to 48.

Central and South West Utilities, with 6,250 share turnover, and Cities Service, with 5,500 share trade, were most active stocks on the board and accounted for more than one-fourth of the 46,000 share total trade. Their prices moved only minor fractions.

The only active issue to drop more than fractionally was Bendix, which slipped 1 to 26½. Other more active shares unchanged or slightly lower were Chicago corporation, which eased ⅜ to a new low of 4, and Raytheon, Butler Brothers, Middle West, Zenith, and Jarvis.

Chicago Banking Shares Quoted Lower at Close

Chicago bank stocks closed lower yesterday. Continental Illinois National Bank and Trust company slumped 5 points to 143 bid, 145 asked. First National shares eased 4 points to 268 bid, 273 asked. City National was bid 1 point lower, and Chicago Title and Trust company shares dropped 4 points.

SCATTERED LIQUIDATION SENDS COTTON DOWNWARD

Scattered liquidation developed in cotton futures yesterday, but trade was light. Recent rains in Texas are said have largely eliminated dry weather talk as a market influence. An increase of 10 to 15 per cent is anticipated in the acreage this season. Planting is now under way to the northern limits of the belt.

Closing trades in Chicago were 3 to 5 points lower on the active futures, while other markets were 2 to 7 points lower, with the new crop months in new low ground on the current movement.

Spot cotton closed 5 to 10 points lower, with New Orleans at 11.35 cents, Houston and Galveston at 11.40 cents, and New York at 11.60 cents per pound. Prices follow:

CHICAGO MARKET.

	High.	Low.	Close.	Prev. close.	Last. year.
May	11.52	11.50	11.50	11.50	.....
July	11.16	11.09	11.12	11.15	11.85
October	10.32	10.21	10.24	10.29	11.38
December	10.32	10.22	10.22	10.27	11.44
January	10.31	10.24	10.24	10.28	11.57

NEW ORLEANS MARKET.

	High.	Low.	Close.	Prev. close.	Last. year.
May	11.41	11.33	11.35	11.39	11.64
July	11.04	10.94	10.96	11.02	11.70
October	10.19	10.10	10.12	10.17	11.28
December	10.18	10.12	10.12	10.17	11.34
January	10.20	10.14	10.14	10.19	11.38
March	10.27	10.18	10.18	10.25	11.46

NEW YORK MARKET.

	High.	Low.	Close.	Prev. close.	Last. year.
May	11.50	11.40	11.45	11.49	11.75
July	11.10	11.01	11.04	11.09	11.76
October	10.24	10.14	10.17	10.21	11.32
December	10.24	10.13	10.17	10.21	11.40
January	10.25	10.17	10.19	10.23	11.45
March	10.32	10.22	10.25	10.27	11.52

CHICAGO STOCKS

Wednesday, April 29, 1936.

Shares sold today	46,000	Total sales 1936 to date	3,151,000
Year ago	24,000	Total sales 1935 to date	2,275,000

—1936— High.	Low.	Div. pld.	Bid.	Asked.	Description, Div. rate, $—	Sales.	High.	Low.	Close.	Net chge.
[illegible]	[illegible]	[illegible]	[illegible]	[illegible]	[illegible]	[illegible]	[illegible]	[illegible]	[illegible]	[illegible]
103½	99	7.0	100	101	So'west G & E pfd [7]	10	100	100	100	— 1½
18⅝	13¼	...	14	14¼	Std Dredge pfd	200	14½	14	14	— ½
18⅞	17⅝	1.4	17½	18½	Stein & Co [.25g]	50	18	18	18	....
25	20¼	5.0	20½	20¾	Swift & Co [1a]	400	20⅝	20¼	20½	....
35¾	28¾	6.9	29	29½	Swift Int [2]	300	29	28⅞	29	+ ⅛
4¼	2⅛	...	2⅛	2½	Utah Radio	700	2⅝	2¼	2¼	— ¼
2	1	...	1	1⅛	Util & Ind	150	1	1	1	....
5⅞	3¼	...	3¼	3½	Do pfd	150	3¼	3¼	3¼	— ¼
24	15⅝	2.5	19¼	19⅞	Viking Pump [.50e]	40	19⅝	19⅝	19⅝	— ¼
41	39⅝	6.0	40	41	Do pfd [2.40]	20	40½	40½	40½	....
38⅝	33½	6.6	38¼	38½	Vortex Cup A [2.50]	100	38¼	38¼	38¼	....
34⅞	30½	6.7	30⅝	31½	Walgreen [2]	100	30⅞	30½	30½	— ¼
19⅝	11	...	15½	16	Zenith Rad	900	16¼	15½	15½	— ¼

xr—Ex rights. a—Also extra or extras. e—Paid last year. g—Declared or paid so far this year. h—Cash or stock. k—Accumulated dividend paid this year.

SELLING FORCES EGG PRICES LOWER; BUTTER DECLINES

A decline of ¼ to ½ cent in the fresh egg market and talk of increased receipts was responsible for a selling movement developing in future contracts on the mercantile exchange yesterday. The October delivery closed ⅜ cent lower at 22½ cents per dozen. Sales aggregated fifty cars.

Purchases of 163,800 pounds of spot butter by the government, making a total of 625,000 pounds taken in the local market since April 22, failed to check the downward trend of prices yesterday. The spot market dropped ¼ to ½ cent, while futures were ⅛ to ⅜ cent lower, with November closing at 26½ cents per pound. Sales of futures were thirteen cars. Prices follow:

BUTTER.

	Open.	High.	Low.	Close.	Prev. close.
Stor. stands— November	26½	26½	26½	26½	26⅝
Fresh standards— April	26⅝	26⅝	26⅛	26⅛	26½

EGGS.

	Open.	High.	Low.	Close.	Prev. close.
Refg. stands— October	22⅞	22⅞	22½	22½	22⅞
Stor. pkd. firsts— April	21⅛	21⅛	21⅜	21⅜	21¾
May	21¼	21¼	21¼	21¼	21⅝

MONEY AND EXCHANGE

Money rates are quoted by Chicago banks as follows: Customers' commercial loans, 3½@5%, nominal; collateral loans, 4@5%, nominal; brokers' loans, 1½@2%, nominal; bankers' acceptances, 60-90 days, ⅛@$\frac{3}{16}$%; 120 days, ¼@$\frac{5}{16}$%; 150-180 days, ½@⅝%.

NEW YORK MONEY MARKET.

NEW YORK, April 29.—(AP)—Call money steady; ¾% all day. Prime commercial paper, ¾%; time loans steady; 60 days-6 mos., 1% offered; bankers' acceptances unchanged; rediscount rate, New York reserve bank, 1½%. Bar silver steady and unchanged at 44¾c.

FOREIGN MONEY MARKET.

LONDON, April 29.—(AP)—Money and discount rates unchanged. Bar gold declined 1d to 140s 9½d. [Sterling price equivalent to $34.77]. Bar silver quiet, $\frac{1}{16}$ lower at 20$\frac{3}{16}$d. [Sterling price equivalent to 44.91c].

PARIS, April 29.—(AP)—3% rentes, 65f 80c; 4½% rentes, 72f 30c. Exchange on London, 75f 01c. The dollar was quoted at 15f 19c.

FOREIGN EXCHANGE.

[Quotations are in American cents].

	April 29.	April 28.	Wk. ago.	Yr. ago.
London	494.00	493.93¾	493.875	484.00
Paris	6.58½	6.58½	6.58¾	6.62¼
Italy	7.89	7.87	7.88	8.28
Belgium	16.91	16.91	16.91	17.00
Switzld.	32.46	32.58	32.58	32.40
Holland	67.88	67.85	67.85	67.82
Denmark	22.06	22.06	22.04	21.61
Sweden	25.47	25.47	25.44	24.96
Norway	24.82	24.82	24.79	24.32
Spain	13.65	13.65	13.65	13.72
Germany	40.21	40.21	40.23	40.42
†Do	26.75	26.75	26.75	......
‡Do	22.60	22.60	22.50	......
Austria	*18.75	*18.75	*18.75	18.87
Poland	*18.85	18.85	18.85	18.92
Greece	.94	.94	.94	.94
Rumania	.76	.76	.76	1.02
Jugo-Slav.	2.29	2.29	2.30	2.29
Czechosl.	4.13½	4.13½	4.13½	4.19
Finland	2.20	2.20	2.20	2.14½
Canada	99.71⅞	99.65⅝	100.50	99.56¼
Argentina	27.45	27.45	27.45	25.50
Brazil	*8.59	*8.59	*8.59	8.60½
Hongkong	32.70	32.70	32.70	59.50
Shanghai	29.95	29.95	30.00	41.62½
Japan	28.91	28.91	28.90	28.56
India	37.35	37.35	27.33	36.60
Chile	5.25	5.25	5.25	5.00
Singapore	58.00	58.00	58.05	56.60
Hungary	*29.55	*29.55	*29.59	29.80
Mexico	27.85	27.85	27.85	27.82

*Nominal.
†Registered travel.
‡Registered commercial.

RAW SILK.

NEW YORK, April 29.—(AP)—SILK—Raw futures closed steady, unchanged to 1½ points lower. Sales, 900 bales. May, $1.56 per lb; July, $1.51 bid; October, $1.47½ bid. Open market quotations [60 day basis]: Shanghai steam filature, 78 per cent seriplane, 20-22s, $1.65; Canton double extra "A" 14-16s, $1.22½; Japanese special cracks double extra, 81 per cent seriplane, 13-15s, $1.66½.

SHORT COVERING AND FIRM HOG PRICES BOOST LARD

A firmer undertone developed in the lard market yesterday as the result of what pit brokers regarded as due largely to short covering and relative steadiness in hogs. Closing trades were unchanged to 2½ cents higher. Cotton seed oil, the chief competitor of lard, dropped to a new low for the season, but had relatively little effect on the latter commodity.

Clear bellies [salt pork] closed unchanged to 35 cents lower.

Cash lard was quoted at $10.82; loose, $10.20; leaf, $10.25, and clear bellies at $14 per 100 pounds. Prices in dollars per 100 pounds follow:

LARD.

	High.	Low.	—Close— April 29,'36.	April 28,'36.	May 1,'35.
May	10.85	10.77	10.77	10.75	12.35
July	10.75	10.67	10.67	10.67	12.55
Sept.	10.75	10.70	10.75	10.72	12.65
Oct.	10.52	10.50	10.52	10.52	.....

CLEAR BELLIES.

	High.	Low.	April 29,'36.	April 28,'36.	May 1,'35.
May	.....	.....	13.65	13.65	16.62
July	14.00	13.75	13.75	14.10	16.62

BANK STOCKS

CHICAGO.

	Yesterday Bid.	Asked.	[Tuesday]. Bid.	Asked.
American Nat'l	215	225	215	225
Cent. Republic Co	18½	20	19	20
Chicago Title	165	168	168	172
Cit Nat'l Bank	108	112	100	114
Continental Ill.	143	145	148	150
Cont. Ill. C. B. I.	.25	.35	.25	.35
First National	268	273	272	276
Do rights	12	13	12½	12½
Harris Trust	360	375	360	375
Mercantile Trust	145	155	145	155
Merchandise Bk.	215	225	215	225
National Blvd.	165	180	165	180
National Bldrs.	35	45	35	45
Northern Trust	775	800	775	800
Personal Loan	150	165	150	160
Terminal Nat'l	23	25	23	25

NEW YORK.

	Bid.	Asked.		Bid.	Asked.
B. of Mn.	24¼	25¾	Empire Tr	22¾	23¾
Bank Tr.	54½	56½	First Nat.	1890	1930
Cen Han	.104	107	Guar'ty	.276	281
Chase Nat	34	36	Irv'g Tr.	14¼	15¼
Chem'l	51½	53½	Manfrs Tr	42½	44½
Com'c'l	.173	179	Natl City	31	33
Con'tl	16¼	17¾	N Y Tr.	.113	116
Corn Exch	55½	56½	Public	39¼	41¼
			Title G&T	7¾	8¾

CHICAGO CURB STOCKS.

	Sales.	High.	Low.	Close.	Prev chge.
Allied B&DC Inc	150	1	1	1	1
Campana Gold	1,650	3¼	3	3¼	3¼
Peter F Br Co	50	8⅝	8⅝	8⅝	8½
Frank Fehr Br	400	1¼	1¼	1¼	1¼
Inc In V. T. C.	100	20.52	20.52	20.52	22.43
Mpls Brew Co.	600	5⅛	5	5	5
*Rustl I&S Com	100	4¼	4¼	4¼	4⅞
*Willys O Co C.	1,600	.20	.19	.20	.20

Total sales, 4,650 shares.
*Not listed on formal application of the company.

NAVAL STORES.

SAVANNAH, Ga., April 29.—(AP)—TURPENTINE—Firm, 35½ per gal.; sales, 100 casks; receipts, 488; shipments, 269; stock, 29,200. ROSIN—Firm; sales, 405 brls.; receipts, 2,523; shipments, 2,151; stock, 58,805. Quote: B, 3.25c per brl.; D, 3.80c; E, 3.90c; F, 4.22½c; G, 4.25c; H, 4.27½c; I and K, 4.30c; M, 4.35c; N, 4.45c; WG, WW, and X, 4.50c.

Borden's
COMMON DIVIDEND
No. 105
A quarterly dividend of forty cents (40¢) per share has been declared on the outstanding common stock of this Company, payable June 1, 1936, to stockholders of record at the close of business May 15, 1936. Checks will be mailed.
The Borden Company
E. L. NOETZEL, Treasurer

ILLINOIS JOBS AND WAGES RISE DURING MARCH

Chicago District Also Shows Increase.

March employment and wage payments in Illinois showed gains over February of 1.8 per cent and 3.5 per cent, respectively, according to figures compiled yesterday by the Illinois department of labor. The study was made from reports of 4,607 manufacturing and nonmanufacturing enterprises.

For the Chicago district as a whole 3,127 reporting enterprises employing 354,370 workers showed increases of 1.1 per cent in employment and 3.3 per cent in pay rolls. In Chicago employment increased .09 per cent1-' wages 2.5 per cent, according to 2,820 reporting enterprises. Chicago suburban cities had a 3.2 per cent gain in number of employed and 12.1 per cent in total wages paid.

Thirteen Year Average.

The department reported that for the thirteen year period 1923-'35, inclusive, the records showed that the average February-March change for the whole state was an increase of .1 per cent in the number employed and a decrease of 1.5 per cent in total wage payments.

Compared with March, 1935, the March, 1936, indexes showed an increase of 4.1 per cent in the number of jobs in the state and 10 per cent in total wage payments. The March index of employment for all reporting industries rose from 73.2 in March, 1935, to 76.2. And the pay roll index climbed from 57.9 per cent to 63.7 per cent.

Building Gains Most.

In the building construction and contracting group the sharpest gains were recorded, the employment increase amounting to 38.8 per cent and wage payments to 69.2 per cent.

Weekly earnings for both men and women combined in all industries averaged $24.22, or $27.02 for men and $15.93 for women. In the manufacturing industries, average weekly earnings were $23.89 for both sexes combined; $26.31 for male employés, and $15.04 for female workers. In the nonmanufacturing groups these earnings averaged $28.84, or $23.91 for male workers, and $17.40 for female workers.

ERIE ASKS I. C. C. TO EXTEND RFC LOAN FOR 3 YEARS

Washington, D. C., April 29.—[Special.]—The Erie railroad today filed an application with the interstate commerce commission asking permission to extend for three years from May 31, 1936, the maturity of a $2,775,000 5 per cent loan from the Reconstruction Finance corporation. The railroad stated in its application that it was unable to renew this loan on a satisfactory basis through regular banking channels. The railroad estimated its net income for 1936 at $1,140,033.

Southern Pacific railroad was granted authority today by the I. C. C. to acquire control of the Interurban Electric Railway company by purchase of capital stock.

Pennsylvania railroad was permitted to abandon branch lines of railroads and parts of branch lines in Clearfield, Cambria, Somerset, Alleghany, Center, and Clarion counties, Pennsylvania.

The Cincinnati, New Orleans and Texas Southern railway and the Baltimore and Ohio applied for permission, along with other roads which already had applied, jointly to assume liability of Cincinnati Union Terminal company's $24,000,000 of first mortgage bonds, series D.

Encyclopaedia Britannica Takes Field Building Space

The Chicago sales office of Encyclopædia Britannica will be moved on July 1 from 400 West Madison street to the Field building. Air conditioned sales and display rooms will be maintained on the first floor.

To the holders of The Palmer Corporation of Louisiana First Mortgage 6% Sinking Fund Gold Bonds due June 1, 1938, issued under and secured by the Indenture of Mortgage dated June 1, 1928, by and between The Palmer Corporation of Louisiana and Continental National Bank and Trust Company of Chicago and William P. Kopf, Trustees:

Notice is hereby given pursuant to the provisions of said Indenture, that the following bonds aggregating $218,000 principal amount of the aforedescribed issue have been designated by lot by the Trustee and are called for redemption on June 1, 1936, out of Sinking Fund moneys available for that purpose:

Bonds of $1,000 Denomination

M- 1	450	925	1474	1954	2541
7	452	932	1497	1961	2569
20	488	937	1498	1966	2574
22	496	951	1521	1980	2586
26	512	956	1529	1994	2587
39	531	990	1546	2005	2597
65	546	1026	1553	2006	2608
73	581	1031	1568	2042	2626
90	585	1050	1572	2070	2661
111	599	1055	1587	2075	2675
129	601	1091	1592	2083	2680
135	621	1100	1595	2087	3113
141	645	1107	1611	2094	3120
191	662	1134	1614	2098	3136
211	670	1141	1640	2101	3158
212	673	1180	1676	2122	3162
223	676	1183	1679	2136	3304
255	697	1198	1684	2154	3319
257	711	1201	1701	2170	3468
260	737	1210	1705	2241	3485
274	740	1224	1710	2249	3519
288	753	1278	1723	2297	3521
291	762	1290	1739	2316	3537
316	780	1291	1751	2330	3564
330	785	1321	1776	2371	3569
332	811	1354	1797	2383	3581
354	813	1358	1803	2395	3590
355	830	1374	1822	2421	3595
381	854	1398	1840	2460	3598
398	877	1400	1884	2468	
401	894	1430	1896	2470	
407	895	1446	1899	2500	
429	909	1471	1923	2502	

Bonds of $500 Denomination

D- 21	111	242	313	521	732
33	113	257	320	540	750
37	131	260	351	688	754
76	136	261	365	691	797
81	148	294	440	701	803
84	163	296	465	708	820
89	189	299	466	715	825
100	201	301	482	720	831

The holders of said bonds so called for redemption are hereby notified that upon presentation on June 1, 1936 of said bonds together with interest coupons maturing on and after June 1, 1936, at the office of the Trustee, Continental National Bank and Trust Company of Chicago, 231 South La Salle Street, Chicago, Illinois, said bonds will be redeemed by payment of the principal amount thereof and accrued interest to June 1, 1936, and a redemption premium of one per centum [1%] of such principal. Interest on said bonds shall cease from and after June 1, 1936.

Dated at Chicago, Illinois, this thirtieth day of April, 1936.

CONTINENTAL NATIONAL BANK AND TRUST COMPANY OF CHICAGO, Trustee.

WHEAT DECLINES AS RAIN FALLS IN WEST; CORN RISES

Drouth Broken in Parts of Kansas.

Grain markets fluctuated in an erratic manner yesterday. Wheat turned weak on reports of generous rains in northern Kansas and Nebraska, while corn was strong as the result of short covering. Wheat closed 1 cent lower and corn gained a major fraction.

The drouth has been practically broken in parts of Kansas. Some sections in that state received as much as three inches of rain over night, while numerous points in Nebraska had two inches or more. At the same time unfavorable reports were received from the more southern sections of Kansas and also from Oklahoma as the precipitation earlier in the week was said to have been too light to be of appreciable benefit.

Weather Lowers Prices.

As a result of more favorable weather conditions recently over the winter wheat belt new crop futures on the Chicago Board of Trade have declined nearly 8 cents per bushel from the high point of April 20, when the July delivery sold at 93¾ cents. Yesterday's low was 86 cents.

Kansas City futures lost over 1 cent yesterday, while Minneapolis was unchanged to ⅞ cent lower and Winnipeg was off a major fraction.

Closing prices on the July delivery of leading grains, with comparisons, follow:

	Yesterday.	Tuesday.	Week ago.
Wheat	$ .86½	$ .87¼	$ .92½
Corn	.61⅝	.60⅝	.62¾
Oats	.25¾	.26⅛	.27¾
Rye	.50⅞	.51⅜	.53¾

Corn Undertone Strong.

Corn showed a strong undertone from the start and the advance checked only by selling against offers. May went to a premium of 2 cents over the July delivery at one time on scattered buying, but lost part of its advantage later. Shipping sales of 75,000 bushels of cash corn were reported, while country offerings for deferred shipment were small.

Buying of May oats against sales of deferred deliveries, regarded as changing over hedges against cash grain, absorbed persistent commission house liquidation in the former, but the close was at the day's low at net losses of around ½ cent. Rye was dull and lost ½ cent in sympathy with wheat.

SEC DISCLOSES MORE COMPANY DATA, SALARIES

Washington, D. C., April 29.—[Special.]—Denying applications that the material be treated as confidential, the Securities and Exchange commission today made public certain data filed by Corn Products Refining company and other corporations under the securities exchange act of 1934.

The consolidated profit and loss statement for the year ended Dec. 31, 1934, by Corn Products and its subsidiary sales company, showed net sales of $46,470,384, miscellaneous income of $348,889, cost of goods sold, selling, general and administrative expenses, $35,812,113, and profits from operation of $11,007,160.

Phoenix Hosiery company reported these salaries for 1934: Theodore Friedlander, vice president, $14,630; Herman Gardner, president, $12,819; J. P. Margeson Jr., vice president and general manager, $22,000.

Hercules Powder company reported these salaries for 1934: G. C. Rheuby, vice president, $29,066; N. P. Rood, vice president, $16,955; L. N. Bent, vice president, $26,455; C. A. Bigelow, general manager, explosives department, $26,273; W. J. Lawrence, president Paper Makers Chemical corporation, $34,000.

BANK REPORTS INDICATE MORE REPAYMENTS

First quarter reports on 20 closed Cook county banks, released yesterday by the state auditor, showed that four of these made repayments to depositors during the period and additional repayments may be made in the next few months by five more banks.

The banks which may make 5 to 10 per cent repayments to depositors are First Italian State bank, Fullerton State bank, Hegewisch State bank, Immigrant State bank, and the Italian Trust and Savings Bank. Banks that made repayments during the first quarter of the year were, First State Bank of Barrington, Forest Park Trust and Savings bank, Hubbard Woods Trust and Savings bank, and the Kaufman State bank.

Analyses of the state auditor's report on 60 closed Cook county state banks, with the estimated ultimate possible repayments, will be published next Sunday in the Metropolitan section of THE SUNDAY TRIBUNE.

Dillman, Former Chicago Writer, Takes I. B. A. Post

David Dillman, economist and financial writer, has been appointed educational director of the Investment Bankers' Association of America, Orrin G. Wood, president, announced yesterday. Dillman has been staf economist of the magazine Business Week, and formerly was financial writer on a number of Chicago newspapers. His headquarters will be in Chicago.

Sharp Increase Reported in Sales of Coal Stokers

Charles B. Levy, sales director of the Schwitzer-Cummins company of Indianapolis, manufacturers of automatic coal burners, told Chicago dealers yesterday at the Edgewater Beach hotel that sales of stokers in this country increased from 1,348 in 1925 to 48,000 in 1935. He estimated that between 100,000 and 150,000 will be sold this year.

RUBBER.

NEW YORK, April 29.—(AP)—RUBBER—Crude futures closed steady, 13 to 20 points higher. May, 15.90c per lb; July, 15.97c; September, 16.06c. Smoked rib spot, 15.93c nominal.

OFFICIAL WEATHER FORECAST

The official forecast for today and tomorrow and yesterday's table of records follow:

Wisconsin—Generally fair Thursday; Friday unsettled, possibly local showers in south, somewhat warmer in central portion.

Indiana—Generally fair, cooler in north portion Thursday; Friday showers and probably thunderstorms.

Ohio—Partly cloudy, possibly local showers Thursday and Friday; not much change in temperature.

Lower Michigan—Fair, cooler in south portion Thursday; Friday partly cloudy, showers in extreme south, rising temperature in central and north portions.

Upper Michigan—Fair, slightly warmer in north portion Thursday; Friday generally fair, warmer in south.

Missouri—Local showers or thunderstorms Thursday or Thursday night, followed by cooler; unsettled Friday, possibly with showers.

Iowa—Showers and local thunderstorms in central and west Thursday, and in extreme east portion by Thursday night; cooler Thursday; Friday unsettled, possibly local showers.

Minnesota—Partly cloudy to cloudy, warmer Thursday; Friday generally fair, cooler in northwest.

North Dakota—Generally fair, warmer in east and south-central portions Thursday; Friday probably fair and cooler.

South Dakota—Partly cloudy to cloudy, possibly rain in south, rising temperature Thursday, except in extreme southeast; generally fair Friday, warmer in central and south portions.

Nebraska—Showers with local thunderstorms, cooler in extreme east, rising temperature in northwest portion Thursday; Friday partly cloudy to cloudy and warmer.

Kansas—Unsettled Thursday and Friday, with showers and local thunderstorms Thursday; cooler Thursday in south and east portions; somewhat warmer Friday in north.

Place of observation. State of weather. April 29, 1936, 8 p. m. Eastern standard time. — Direction of wind. Temp. 8 p. m. Highest today. Lowest last night. Precipitation 24 hours.

CASH GRAIN

GRAIN IN OTHER MARKETS

PRODUCE MARKETS

CHICAGO GRAIN PRICES

BIDS AND OFFERS

FIELD SEEDS

WHEAT IN U. S. FUNDS

COMMODITY PRICES

COTTONSEED OIL.

MINNEAPOLIS FLOUR.

BANKERS PREDICT CONTINUED LOW INTEREST RATES

Hinge on Excess Reserve and Price Level.

Hot Springs, Va., April 29.—(AP)—The economic policy commission of the American Bankers association reported today that interest rates may be expected to continue at low levels, unless excess reserves are reduced or prices rise sharply.

LEONARD P. AYRES.

Col. Leonard P. Ayres of Cleveland, chairman of the commission, presented a summary of its conclusions to the executive council. The reports said federal action to reduce reserves or a general price rise "far above present levels and above those that prevailed in the years before the depression" would be necessary to raise interest rates.

Deposit Situation Is Factor.

"The general conclusions at which we arrive are that the prevailing low levels of interest rates are primarily due to the existing huge excess reserves of member banks, and that a contributing factor operating to keep them low is found in the large volume and slow turnover to demand deposits in the banks," Col. Ayres said.

"The volume of excess reserves could be reduced or increased by gold exports or imports, or by various actions which might be taken by the federal reserve authorities or by the treasury department.

"We consider it unlikely that there will soon be gold exports of such magnitude as largely to decrease the excess reserves. Moreover, it seems improbable that the administration and the reserve authorities will take, or can safely take, the steps that would sharply reduce the reserves until the government is well on the way toward balancing its budget and has refunded most of its short term debt."

Continued Low Turnover.

With long continued business improvement, he said, federal borrowers presumably will be progressively reduced and finally terminated. Meanwhile the volume of demand deposits will be increasing as long as "deficit financing" is being done.

"This must result in a continued low rate of turnover of demand deposits despite business recovery," Col. Ayres reported.

The commission concluded from these premises, he said, that much reduced reserves or rapidly climbing prices alone could change the situation.

LABOR BOARD DEFINES RIGHTS OF ORGANIZATION

Washington, D. C., April 29.—[Special.]—Union organization is the exclusive concern of labor, and employés who advance that objective in any legitimate and orderly manner are entitled to the protection of the national labor relations board if the employer interferes with them or seeks to coerce them in the exercise of their right to organize, according to a decision made today by the labor board, reinstating 18 discharged workers.

The case was that of Capt. William Marsh, doing business as Protective Motor Service company, of Philadelphia, against whom 25 drivers and guards had brought an action charging violation of the labor relations act.

At the hearing in the case, the decision stated, Capt. Marsh asserted that he had discharged a group of employés whose work had always been satisfactory because he considered their failure to notify him that they were going to join a union an act of insubordination. He declared that discussion concerning the union disturbed his non-union men and that he regarded it his duty to protect his non-union men from arguments on the subject.

COURT ORDERS ACCEPTANCE OF MO.-KAN. PLAN

New York, April 29.—[Special.]—An order issued by Chancellor Wolcott at Wilmington, Del., today, directing acceptance of the modified plan of settlement of claims by receivers for Missouri-Kansas Pipe Line company against Columbia Oil and Gasoline corporation and Columbia Gas and Electric corporation, will result in the dismissal of the suit brought by the receivers in federal court here against the same companies on July 18, 1935.

It further will provide for elimination of important liabilities of the receivership estate, the provision of new cash for the receivers, and will restore to the estate the one-half common stock interest in Panhandle Eastern Pipe Line company which had been lost when a majority of the shares of Panhandle corporation were acquired by outside interests. The Panhandle corporation is a sub-holding company of Missouri-Kansas Pipe Line company.

The settlement provides that Panhandle corporation is to be dissolved, relieving Missouri-Kansas Pipe Line company of its guarantee of Panhandle corporation's defaulted notes. Inter-company claims also will be eliminated.

METALS.

NEW YORK, April 29.—(AP)—STEEL—Prices unchanged. COPPER—Quiet; electrolytic spot and future, 9.50c per lb; export, 9.15c. TIN—Barely steady; spot and nearby, 46.62½c per lb; future, 45.87½c. IRON—Quiet, unchanged. LEAD—Steady; spot New York, 4.60@4.65c per lb; East St. Louis, 4.45c. ZINC—Dull; East St. Louis spot and future, 4.90c per lb. ALUMINUM—19.00@22.00c per lb. ANTIMONY—Spot, 13.50c per lb.

MARCH OF BANKING SKIT STEALS A MARCH ON MARCH OF COSTS

Three financial advertising men from Milwaukee yesterday gave members of the Chicago Financial Advertisers' association an hour of fun at the expense of bankers in a skit entitled "The March of Banking," at a luncheon meeting at the Hotel Sherman.

The trio, Robert A. Brown, A. R. Gruenwald, and M. A. Lemkuhl, recalled the days when bankers were offering sets of books, clocks, towels, and various articles of household utility as an inducement for persons with money to deposit their funds in the banks.

Then a series of rapidly shifting scenes presented transition from the liberal days to the present when the bankers find it necessary to search diligently for opportunities to invest profitably.

A bank lobby of today was represented as flanked with ticket booths, bearing the sign "Admission to bank lobby, 10 cents, children 5 cents." One large placard showing service charges read:

Deposit slips, 1 cent.

Checks cashed, 15 cents, two for 25 cents.

Conference with cashier, 7 cents per minute.

Vice president's handshake, 5 cents.

Vice president's smile, 4 cents.

Fountain pens filled, 3 cents.

Statements of condition, 10 cents each; by subscription, 30 cents a year, postage extra.

The advertising men poked fun at the bankers' campaign to educate the public on banking practice which closed in 1941 with the adoption by congress of a new national anthem—FDIC, baby!

PRICES OF LAMBS DECLINE DESPITE ADVANCE IN MEAT

The rising lamb market struck a snag yesterday after soaring to new highs in the forenoon, and closed as much as 25 cents lower, with final bids off more in some cases. Local packers paid as high as $12.85 for 81 to 86 pound wool lambs before the break, a new high since June, 1930, and bought freshly shorn stock as high as $11, a new 83 months' high for stock without fleece.

Later in the day other wool lambs sold at $12.25 to $12.65 and shorn stock brought $10 to $10.85. Sellers fought the break in prices when wholesale markets for dressed lamb meat continued to rise, and held several carloads of stock off the market. Advances of as much as $1.50 per hundred pounds were reported in lamb meat at some points.

A decline in receipts halted the break in the hog market, although prices ranged from 10 cents lower to 10 cents higher, compared with the preceding session. The average prices at $10.15 remained unchanged, with top sales off 5 cents at $10.55, although more hogs sold above $10.45 yesterday than on Tuesday.

Farmers marketed 11,000 cattle here yesterday, the largest Wednesday receipts since the middle of March. Prices slumped 25 cents on steers and yearlings, with some packers cutting bids 35 to 40 cents because of the heavier waterfills. Plain quality and lightest stock showed the least decline.

Plain quality hefers as well as canner and cutter cows held steady, but beef cows declined and losses of 25 cents were uncovered in sales of longfed hefers.

BANK ROBBERIES DECREASE 50 PCT. IN THREE YEARS

Hot Springs, Va., April 29.—[Special.]—Bank robberies have decreased 50 per cent in three years, James E. Baum, manager of the protective department of the American Bankers' association, reported here today to the meeting of the executive council.

In 1932, the report said, there were 631 burglary and holdup attacks on banks, but during the last year there were only 311. Their reduction was attributed to the elimination of an unusual number of professional bank robbers through killing or imprisonment, and the work of all classes of arresting officers, including local, county, and state police authorities, federal officers, and the association's own detective agents.

CHICAGO LIVE STOCK

All prices are in dollars per 100 pounds:

HOGS.

Receipts, 12,000; shipments, 1,000.

Good to choice, 140@180......$10.25@10.55

WANT AD - INDEX -

	Page.	Col.
Apartments—See To Rent—		
Auction Sales	27	6
Automobiles—		
Used Automobiles—For Sale	31	1
Trucks	31	7
Wanted	31	7
Accessories and Repairing	31	8
Loans	31	7
Tires	31	7
Credits	31	6
Auto House Trailers	31	8
Aviation	31	8
Barter and Exchange	29	1
Bar and Store Fixtures	27	6
Bicycles and Motorcycles	31	7
Board and Lodging	29	3
Boats, Yachts, Etc	31	8
Building Material	30	3
Burial Garments	12	8
Business Opportunities—		
Businesses For Sale	30	5
Partnerships and Investments	30	6
Distributors	30	6
Concessions, Locations and Leases	30	6
Merchandise and Novelties	30	6
Business Equipment	30	6
Business Service	30	6
Wanted	30	6
Business Personals	29	1
Business Directory	31	8
Cemeteries	12	8
Clothing, Furs, Etc	30	8
Coal and Wood	30	8
Collections	27	6
Death Notices	12	7
Dogs, Cats, Birds, Poultry, Etc	27	6
Dressmaking and Millinery Schools	28	8
Employment Agencies—Men	28	3
Employment Agencies—Women	28	7
Help Wanted—Men	27	8
Help Wanted—Men	28	1
Help Wanted—Women	28	5
Horses, Harness, and Wagons	29	1
Hotels and Apartment Hotels	29	3
Home Furnishings	30	7
Home Furnishings Wanted	30	8
Household Appliances	30	8
Houses—See Real Estate and to Rent—		
Instruction	27	6
Jewelry, Watches, Etc	29	1
Loans—Personal and Business	30	4
Lost and Found	29	1
Machinery and Equipment	30	8
Mortgages [See Real Estate Loans]	30	3
Moving, Storage [See Bus. Dir.]	31	8
Motorcycles and Bicycles	31	7
Musical Instruments	31	8
Office Furniture and Devices	30	3
Personal	29	1
Pianos [See Musical Instruments]	31	8
Piano Tuning [See Bus. Dir.]	31	8
Printing Machinery and Supplies	30	3
Radios, Supplies and Service	30	6
Real Estate—		
Apartment Buildings	30	1
Business Property	30	1
Houses	30	1
Vacant	30	1
Oak Park, Austin	30	2
Suburban	30	2
Estate Property	30	3
Acre Property	30	3
Resorts	30	2
Farm Lands	8	1
Industrial Property	30	3
Wanted	30	3
For Exchange	30	3
Loans, Mortgages	30	3
Real Estate Service	30	3
Sewing Machines	27	6
Situations Wanted	27	7
Sporting Goods	31	8
Stocks and Bonds	30	3
Store and Bar Fixtures	27	6
To Rent—		
Rooms	29	2
Houses [City and Suburban]	29	3
Furnished Houses	29	4
Resorts	29	4
Apartments	29	4
Apartments and Rooms to Share	29	3
Furnished Apartments	29	7
Stores	29	8
Industrial Property	30	3
Tents, Awnings, Etc	28	8
Travel	29	1
Trade Schools—Men	28	4
Trade Schools—Women	28	8
Typewriters and Supplies	28	8
Wanted—To Rent—		
Resorts	29	4
Apartments	29	8

Box Number Ads

Reply by phone as well as by letter may be made to any Tribune Want Ad with a box number as an address except Help Wanted advertisments. Call SUPerior 0100—Local 257. Your name, address and phone number will be placed at once in the box of the advertiser.

$100.00 Reward

will be paid by the Tribune for information leading to the arrest and conviction of any one obtaining money fraudulently through Want Ads published in its columns.

Ad Writing Assistance

The Tribune maintains an expert ad writing department to help you word your Want Ad to secure the best results. There is no charge for this service.

Convenience

A Want Ad-Viser is as near to you as your telephone. If you have a telephone, your ad will be charged to you. If not, or if you prefer, a Tribune man will call at your home or office.

24-Hour Service

Tribune Want Ad-Visers are on duty 24 hours a day, every day of the year, to receive Want Ads by telephone or at the Want Ad Store, 1 South Dearborn. The Want Ad Store in Tribune Tower is open daily until 10 p. m., Sunday until 5 p. m.

Call SUPerior 0100—Want Ad-Viser or Want Ad Offices

Tribune Tower • South Dearborn

DOGS, BIRDS, POULTRY, ETC.

Birds.

PIGEONS—300-400 PAIRS: WHITE KINGS. Finest stock for squab raising. Will sac.: exc. opportunity for some one to get into the squab business. Write or call Carl C. Struever, Peru, Ill. Tel. 614.

Dogs.

MOTHER'S DAY PUPS — 200 HEALTHY. ped. pups: all popular breeds. Many others, $5 up. LORING, River-rd., 1 blk. No. Irving Pk.-blvd. Frank Pk. 2174. Alw. home.

1307 N. CLARK-ST.

Scots., Wires, Chows, Bosts, Pekes, Cockrs. 200 others. Op. eves. 10 p. m. Del. 8499.

CHOWS, WIRE, BOST., ST. BER'DS, $5 UP. Collies, Shep. Fox Terr., Span., $3. Police, Spitz, $20. Watchdogs, $2 up. Mixed, $1. 6419 Cottage Grove. Open 10 p. m. We buy!

MIXED PUPS $1; SHEPHERDS $3; FOX Terr., $5; Wires, Scots, Dobermanns, Poms., Springers, Dachshunds. 2413 W. North-av.

SELLING OFF—DOBERMANNS, CHOWS Wires, Scotties: $5-$20. 3812 N. Cicero-av.

4657 IRVING PK.-BLVD.—ASSORTED PUPpies and grown dogs, $1-$10.

PED. COCKER SPANIEL PUPS, BLACK, reas., to gd. home. 6025 St. Lawrence-av.

BOSTON BULL, FEMALE, 3 YEARS OLD, ped.; child's pet, $15. Rockwell 4552.

THOROBRED CHAMP. POLICE PUP—3 mo.; male; ped.; Reg. A. K. C. 8100 Jeffery.

WIRES, BOSTON, FOX, COLLIE, SPITZ, Scotties, Shep., Airdale. 8933 S. Western-av.

STORE AND BAR FIXTURES.

TAVERN AND STORE FIXTURES FOR every line of business; new and used; time payments. CHAS. BENDER & CO. 608-614 N. WELLS-ST. SUP. 2361.

NEW AND USED STORE FIXT.—CHEAP. Chicago Store Fixture Co., 1708 S. State.

WTD.—6 FT. FLORIST DISPLAY ICE BOX. Cash. Must be cheap. 17 E. Adams.

30 BENTWOOD CHAIRS, 11 VITROLITE top tables. 3507 Belmont. Jun. 10492.

MARCEL CHAIRS, $6; WAVING MACHS, $45; dryers, $7. Paidar, 1120 N. Wells-st.

INSTRUCTION.

STENOGRAPHERS TYPISTS — $105 $135 month. Men, women, 18-53 (Chicago) U. S. government examinations. Applications close May 4. Particulars FREE. Write today. Franklin Institute, Dept 600 N Rochester, N. Y.

MODERN PIANO—FREE BOOKLET. Christensen School, 306 S. Wabash. Har. 5669.

MODERN PIANO BY RADIO PIANISTS Jesse Cowan-Norm Sherr, Lyon & Healy Bldg.

SEWING MACHINES.

SINGER DE LUXE CONSOLE—$125 VAL.; will sac. for $37.50. 1952 Irving Park.

WILL PAY CASH FOR USED SEWING machines any make. Kedzie 1302.

COLLECTIONS.

COLLECTIONS—EVERYWHERE — NO COLlection, no charges; cash or loans on notes, mortgages, accounts. UNITED MERCANTILE SERVICE, 140 N. Dearborn. State 6600.

AUCTION SALES.

WILLIAMS, BARKER & SEVERN CO.—Furniture, carpets, general household goods. 229 S. Wabash. General Auctioneers. Telephone Harrison 3777.

SITUATIONS WANTED—MEN.

SITUATIONS WANTED—WOMEN.

Miscellaneous.

HSKPR.—WHERE MAID IS KEPT; WELL educ. Amer. woman, uninc.; good mgr., motherless home or any position of trust; have had 4 successful years of state inst. service as matron; passed all civil s. exams. Will go anywhere. Address C 389, Tribune.

COMPANION—TEACH DICTION, PIANO, sec'y.; reas. Address D 85, Tribune.

FILE CLERK, SWBD., TYP., OR RECEPtionist—5 yrs. ex. or dent. asst. Key.9761

HELP WANTED—MEN.

The Tribune does not knowingly accept Help Wanted advertisments which misrepresent the nature or terms of employment, or advertisments for Sales Help which do not indicate the type of product or service to be sold and the form of compensation. Report any misrepresentations or requests for a cash bond, deposit, or investment for samples not stated in the advertisment to the Tribune, Superior 0100, Local 328 (for complaints only).

Stores and Offices.

FUR SALESMEN

and fur job estimators; must have car. We will pay gas expense. Salary and commission basis; good income. ADDRESS X S 547, TRIBUNE

Accountant-Bookkeeper.

to take complete charge of chain store office. Must be familiar with all types work. Wonderful oppor. Address X Y 116, Tribune.

BOOKKEEPER—STATE EXP., REF., SAL. wanted. Address Y A 451, Tribune.

CLERK—ORDER DEPT.; LONG HOURS, hard work; must have order dept. experience. Good opening with large corporation for right man. Applicant must give detailed information and starting salary. Address X Y 305, Tribune.

GROCERY CLERK—FULLY EXPERIENCED; 20-25; Jewish pref.; permanent if qualified. Apply at once. 1128 E. 55th-st.

TRAFFIC MAN—EXP'D IN RATIO WORK; some college; under 28 years; excellent future with large firm; $25 to start. State personal qualifications, nationality, experience, etc. Address Y C 104, Tribune.

HELP WANTED—MEN.

Stores and Offices.

PAINT, WALLPAPER, AND GLASS SALESman; expd. Gentile. Must state salary, age, exp., etc. Address Y D 153, Tribune.

SHIPPING ORDER CLK. TYPIST—YOUNG. Hyster Linen Co., 2003 S. Prairie-av.

SHOE SALESMEN.

Steady and extra men who wish to make a permanent connection; guaranteed salary; see Mr. Shafran between 9 and 11 a. m. PERSONNEL DEPT., 230 S. Franklin-st. 5th floor.

SHOE SALESMEN.

2, expd.; steady work for right type men. APPLY CUTLER SHOE CO., 4105 W. Madison. 6408 S. Halsted.

SHOE SALESMEN—EXP.; STEADY AND extra; good pay. 3435 S. Halsted-st.

STENO—MOTOR FRT. EXP. PREF. SAL., exp., refs., etc. Address X Y 537, Tribune.

TIMEKEEPER—MUST BE EXPERIENCED on Rein. Conc. Bldg. Const. Give full details in application. ADDRESS Y C 345, TRIBUNE.

2 EXP. MOTOR FREIGHT RECEIVING AND shipping dockmen—Apply in person bring written application, 923 S. Western.

Executives and Managers.

STORE MANAGER—
Opening in specialty shop for aggressive store manager with promotion ability for popular priced merchandise. Must have thorough specialty shop experience; knowledge of window trimming and handling of sales force; ability to handle $100,000 to $150,000 volume; excellent salary and opportunity; all information confidential. Box 702, 303 West 42d-st., New York.

SALES EXECUTIVE—INDUSTRIAL SERVice Corp. is seeking services of sales representative, 30 to 40 years of age. Must be capable salesman EXPERIENCED INTERVIEWING EXECUTIVES. Applicant must have successful sales record, preferably in selling intangibles. Submit educational and business background and references. Position offers earnings far above average. Address B 328, Tribune.

EXP. MAN FOR 5C-10C-$1 STORE NEAR MIAMI, FLA. PREFER SYNDICATE EXP. CAP. ASSUMING CHARGE IF NECESSARY. WINDOW TRIMMING ESSENTIAL; STATE SAL. EXP., REFS., ETC. ADDRESS C 465, TRIBUNE.

MANAGER FOR AUTO SUPPLY STORE—Give full details and salary in first letter. Address X T 335, Tribune.

Professions and Trades.

ARTISTS—SHOW CARD, TRIMMERS. NEW growing drug chain has opportunity for show card artists, window and counter display men and young adv. layout or catalogue artists. Small starting salary with adv. ADDRESS Y B 390, TRIBUNE.

ARCHITECT-DESIGNER WITH CONSIDERable experience on homes of finer type. Preferably experienced on North Shore suburban property. Address X Y 492, Tribune.

ARCHITECTURAL DRAFTSMAN—AT ONCE. Exp. Call for appt. Maywood 461.

AUTO ACCESSORY—ORDER FILLERS. EXperienced. Apply 1833 S. Cicero-av.

AUTO BODY AND FENDER MAN. 2421 South Parkway.

AUTO PAINTER HELPER—EXP. 3420 IRVing Park. Mr. Cohrt.

AUTO WRECKERS—EXP. ONLY NEED appl.; ref. req. 2823 W. Chicago-av.

AWNING SALESMEN—EXPERIENCE NOT necessary. Must have car. Highest percentage. Apply a. m. only. 1018 Noble-st.

BAKER—EXCEPTIONALLY GOOD BREAD baker for sales work. Must have wholesale bakery experience and be thoroughly familiar with various types of ovens and machinery. Good opportunity for right man. Salary and expenses. Address X S 386, Tribune.

BAKER—ON BREAD AND ROLLS. 814 Dempster-st., Evanston.

BODY-FENDER MAN—A1, EXP.; STEADY work. See Mr. Redmon, 6445 S. Western-av.

BUTCHER — EXPERIENCED. 5700 S. Throop-st.

CABINET MAKERS—FIRST CLASS. 1800 N. Hoyne-av.

CARPENTER CONTRACTOR — EXPERIenced small homes and residential work. 4440 W. North-av.

CARPENTER—TO LEARN A NEW TRADE [illegible]

Clubs, Hotels, and Restaurants.

COOK—GOOD ON DINNERS. 2728 N. Clark-st.

NIGHT FRY COOK AND SANDWICH MAN—Must be exp.; 6 nights. P. J. Restaurant, 1206 E. 63d-st.

SANDWICH-BAR-B-Q MAN—EXP. 7501 Roosevelt-rd., Forest Park. After 8 p. m.

SODA FOUNTAIN MEN—EXP. ONLY. Sands., salads; fast, clean, reliable; $15 start. Malvern Drugs, 1731 Howard-st.

Salesmen.

ADV. BUS STIMULATORS AND NEW SENsational weekly bank day deal for retail merchants; absolutely noncompetitive; up to $10 daily advance comm.; highest bonus to producers. Outfits free. Leads furnished. Federal Trade Bldrs., 176 W. Adams, Chicago.

ADVERTISING MAN—CAPABLE OF SELLing something entirely new to national liquor advertiser. Comm. State age, exp. Adddress C 387, Tribune.

ADVERTISING SOLICITOR—STATE PUBLIcation; comm. Dearborn 9748.

APPLIANCE SALESMEN — NORGE AND other nationally advertised makes; drawing acct. to start. 2501 DEVON.

AUTO SALESMAN—1 MAN TO SELL FORD cars and trucks; only one who has had several yrs.' exp. in low priced field need apply. Comm., bonus and gas allowance. See Mr. Hill, E. C. Schneider Motors, 4301 W. Madison.

COAL SALESMEN — RETAIL; DOMESTIC bus. pref.; full or part time; good comm. Call bet. 4-6 p. m. 7901 Greenwood-av.

DRAPERY, SLIP COVER AND UPH. SALESman. On floor and outside. No canvassing. Good commission. Car needed. 226 S. Wabash, 6th floor.

LIQUOR SALESMEN—WITH FOLLOWING; restricted territories on a commission basis; expenses advanced daily; for appointment call South Chicago 4400.

ENVELOPE SALESMAN.

Old reliable envelope manufacturer can make attractive proposition for man with established clientele. Salary and comm. Address Y C 346, Tribune.

Eureka Vacuum Cleaner Co.

Men who have sold Vacuum Cleaners or similar products see us at once. New retail operation provides real opportunity for producers. Our plan enables you to sell for as low as $4.50 down and still collect full cash commissions immediately at most liberal rate. If you have ability for this type of selling see me between 9:30 and 11 a. m. Mr. Haase, 4804 W. Madison-st., Room 22.

MACARONI SALESMAN — THOROUGHLY exp., acquainted with jobbing; retail grocery tr. Exceptional oppty. for the right man. Sal., comm. Address X Y 444, Tribune.

MAGAZINE OR BOOK MEN—FILLING SPEcial crew to work small towns on Collier's New Deal; free transportation; same day verification and commission. See Jack Chapman, Harding hotel.

MAGAZINE MEN—WE HAVE ABSOLUTEly a new combination and sales plan; large comm. Literary Digest, 537 S. Dearborn.

MOTOR CLUB SALESMEN — EX-DEBIT men; club agents; immediate earnings; definite leads; advance commission; season just starting. 5549 Sheridan-rd.

NORGE APPLIANCE MEN! SALARY AND COMM. Dale J. McGinnis, 2665 Milwaukee-av.

PONY CALLER OUTS — EXPERIENCED; commission. 6639 N. Fairfield.

REMODELING, SIDING AND ROOFING salesmen — Close co-operation-commission. Call between 9-11. 4524 FULLERTON.

ROOFING AND SIDING

Exp. canvassers to work with closer; big comm. while learning. Call 8:30-12, Chicago Home Improvement Co., 919 E. 75th-st.

YOUR OWN BUSINESS.

IF YOU CAN QUALIFY, THE GOOD HUmor Corp. will give you the exclusive right to handle its famous ice cream in an established territory. Furnish all necessary equipment without cost, supply its merchandise on credit at liberal discounts, and pay practically all operating expenses. Applicants must be over 21, able to furnish at least 3 good references, neat appearing, gentlemanly, and not satisfied with earnings less than $40 per wk. Apply 1 to 3 p. m. week of April 27.
4649 Armitage 1451 Irving Park
601 E. 61st-st. 2601 N. Pulaski-rd.

HELP WANTED—MEN.

Salesmen.

PERMANENT WORK.

OPENINGS IN SEVERAL SALES DIVISIONS FOR NEAT APPEARING, INDUSTRIOUS YOUNG MEN. COMMISSION AND BONUS. OPPORTUNITY FOR DEVELOPMENT. EXCELLENT PROSPECTS FOR EXPERIENCED SALESMEN IN REFRIGERATION, WATER-COOLER, OR LARGE HOUSEHOLD APPLIANCE DIVISIONS. PROTECTED TERRITORIES. LEADS FURNISHED. SEE MR. SCHUTZE, ROOM 1635, 125 SOUTH CLARK-ST., 9:00 A. M. TO 1:00 P. M.

Commonwealth Edison Co.

Immediate Opportunity

Large eastern elec. appliance manufacturer has several openings in Chicago. Sales experience not necessary. Extensive training given to men selected. Permanent, year around work. Income about $40 per week comm. at start with opportunity for advancement. Men 25 to 50 yrs., of good appearance apply

Mr. Herald
HOTEL MAJESTIC
Quincy Near State-st.
9 A. M. TO 12 AND 1 TO 5 P. M.

SALESMEN.

LEADS . . . . LEADS . . . . LEADS
Here is your opportunity to earn real money again, with NATIONAL ORGANIZATION that during last 2 yrs. has attracted nation-wide attention. IF you will WORK and call on leads obtained from 6 radio programs weekly, and if you have successfully sold real estate, specialties, or any other intangible, you CAN earn $5,000 yr. or better. We pay highest commissions to our men, with complete co-operation. A unique sales plan never before used by Memorial Parks—hundreds of leads weekly. Come in and hear story. 100% necessity with 85% demand.
9 A. M.-1 P. M.
1208, 100 N. LA SALLE-ST.

SOLICITORS.

Will pay liberal drawing account to 2 clean cut men; good comm., earnings in excess of $35 per week. Do not reply unless you have some exper. meeting the public and possess tact. A personal interview will be granted. Expenses paid while learning setup.
Call 9:30 to 2 only.
L. FISH FURNITURE CO.,
2225 W. PERSHING-RD.
[39th-st., nr. Western-av.]

SALARIED POSITIONS.

Can use five A1 R. E. salesmen with car. Large units of land; big building development under way; long term financing; choice location. See Mr. McCann, Room 437, at 111 W. Washington-st.

3 MEN WANTED—ADVANCE COMM. AUTO policy. 176 W. Adams, Rm. 1500.

Agents.

EARN UP TO $40 DAILY. SELL ENTIREly new thermostatic principle auto device which saves 10%-40% gas. Motorists buy on sight. Agents wanted. Leen-A-Mix, 3200 Carroll, Chicago, Ill.

Miscellaneous.

ENERGETIC YOUNG MEN.

21 to 45, for special sales work with large home furnishings concern. Must be neat, intelligent, and able to meet the public. Drawing account privilege. Bonus, comm. Of those placed, the most capable will be given steady work. Apply to
3318 LINCOLN-AV. or 836 W. 63D-ST.
or 4130 W. MADISON-ST.

The Rudolph Wurlitzer Co.

[illegible]

HELP WANTED—MEN.

Employment Agencies.

SALESMAN—SPORTING GOODS EXP....$25
COMB. RADIO & REFRIG. SERVICE...$30
PRESSMAN, Hortz, Simplex..............$40
PRESSMAN, Vertical Expr...............$25
LINOTYPE OPER., Comp. Man.........Open
FACTORY, MACHINE SHOP.
Lathe Hands ....80c | Turret Lathe 70c
Machinists ....75c | Wood Bore Mach..45c
Tool & Die ....$1.10 | Refrig. Service.. Scale
Polish, Buffer ....65c | Punch Press 45c
Sheet Metal ......60c | Painters ....$1 Hr.
Mach. Bldrs. .....75c | Auto Greaser $18
Gar. Floorman ...$18 | Welders 60c
REPAIR MAN, Old Cash Registers.......$25
MAINTENANCE MAN, Factory Expr....$20
PAINTERS AND PAPERHANGERS .. $1 Hr.
RESTAURANT, HOTEL.
CHEF FOR COUNTRY CLUB $200
Hotel painter ....$100 | Dishwasher $13
Houseman ...$50 Apt. | Porters, Restr. $12
Restr. Cook ....$20 | Baker's Helper ...$15
Pantry Man..$75 R.B. | Soda Fountain $18
Couple ......$60 Rm. | Mgr. Luncheonette.
TRIANGLE AGENCY,
25 E. JACKSON OR 306 S. WABASH.

CHEMICAL GRADUATES.

We are interested in interviewing a group, 25 to 40 years in age, whose collegiate and employment background embraces a wide knowledge of INDUSTRIAL CHEMICALS. The opportunity is unusual. Our principal is a leader in its field.
TIME STUDY AND IND. ENGRS..........$250
DESIGNERS OF VARIOUS DESCRIP....$300
10 YG. COLLEGE GRADUATES....TO $200
STENOS., AGE 21-28 YRS.................$110
AUTO FINANCE Collectors, Exp........$125
CIVIL ENGR., 30-45, Farm Survey....$180
Vacuum Man .....$30 | Houseman $65
Bell-Elev. ....$60 | Hotel Clerks $65
Bus Boys ....$12 | Auto Mechanic $30
6 BUS MECHANICS $30
Gordon Feeder ....$12 | Machinists 40c
PENCIL GUN SPRAYERS..........................$20
PAINTERS AND PAPERHANGERS $90
A. J. McCOY & ASSOC., INC.,
SUITE 1128-34. 140 S. DEARBORN.

Carpenters-Plasterers.

BRICKLAYERS, ROOFERS, TINSMITHS, PAINTERS, DECORAT., WALL WASHERS.
SERVICE MAN [Car] Radio, Refg., etc.$110
STATION ATTD.—Tires, Batteries, A1..$80
Cabinet Maker ....$20 | Tool and Die 95c
Wash.-Greaser ....$18 | Machinists 80c
Hiker—Loop ....$15 | Lathe Hands 70c
Watchman—Nites..$10 | Planer Hands 75c
Auto Mechanics..$25 | Boring Mill 75c
HOTEL-RESTAURANT HELP.
Htl. Clerks...$65, rm. | Elev. Starter.......$75
10 Hamburg men.$18 | Greenhse. man $17
Soda Fnt.-Mgr......$25 | Carver $20
Counter man ....$16 | S. O. Cook $18
Del. Boy, north......$8 | Dishwasher $12
Tavern Cook ....$20 | Presser—Yng.........$15
Bus Boy,resort.$45,r.b. | Sandwich man $15
A NATIONAL INSTITUTION.
O'SHEA, 64 E. JACKSON.

5 Punch Press Operators.40c
10 PAINTERS, DECORATORS, $1.50 HR.
COUNTRY CLUB CHEF.......................$200
COUNTRY CLUB KITCHEN MAN..$45 R. B.
COUNTRY CLUB WAITERS........$45 R. B.
Tool Designers ....$45 | Milling Mach. 85c
Elec. Welder ....90c | Auto M. Helpers...45c
Tool Die ....$1.25 | Hotel 2d Cook..$100
SPRAYER ....60c | Hoffman Presser. .$20
TOOL MAKER ......85c | REST. COOK $22
Cabinet Maker ....65c | S. O. COOK..........$18
Woodworking M. ..65c | Soda Sand. $25
Rep. Machinist .....80c | Baker's Helper $16
Millwright ....45c | Car Washer $18
Truck Assemblers.50c | Steam Table $18
Hand Screw ....60c | Garage Hiker $15
Sheet Metal ....65c | Dishwasher $10
Pol. Buffer ....70c | Bus Boy $10
Wabash, 14 Fl., 20 E. Jackson

3 UNIVERSITY GRADUATES
AGE 20-24, TRAIN FOR SALES.......$65
SPECIAL FOOD SALES, MUST HAVE
RECENT EXP. SELLING GROCERS..$150
SPEC. SALES, SANITARY SUPPLIES..$125
ASST. ADV. MGR., 25-28, RADIO.......$125
TIME STUDY ENGR., OPEN.
6 Auto Mech. $25-$30 | Cabinet Maker....50c
Watch Repair......$25 | Carpenter $25
SHOE MAKERS-LASTERS, EDGERS.......$25
Horizontal Boring Mill Operator.........75c
Pol. and Buffer....50c | Soda Men.......$15-$18
CHEF, COUNTRY CLUB, CHGO. EXP..$200
COUPLE, MAINT. MAN-HSKPR..$60, APT.
S-H-A-Y, 14 W. Washington.

SECRETARY-STENO., OPPOR.....$100, BD.
MACHINIST, vending mach. exp.........65c

[illegible]

TRADE SCHOOLS—MEN.

FIRST ANNUAL CHICAGO-MIDWEST

DIESEL SHOW

May 2 to 9, inclusive, 2 p. m. to 10 p. m. See manufacturers' exhibits of all types Diesel engines. Send to
Hemphill Diesel Schools,
FOR 2 PART-PAID TICKETS, WHICH WILL ADMIT YOU FOR 15C. 2020 Larrabee-st., or phone Lincoln 3630.

- - - - - - - LEARN - - - - - - -

TOOL & DIE MAKING

AUTOMATIC SCREW MACHINES
MACHINIST TRADE.
Get experience on actual machine work. Jobs open at good pay. Employment help. Start now. Day, evening. Low fee. Visit our shops or write for FREE illustrated book.
ALLIED SCREW MACHINE, INC.
609 W. Lake-st., Dept. T. Hay. 1136.

U. S. GOV'T JOBS.

Information, advice, and complete preparation for exams, men, women, 18-60. Low fee returned in full if unsuccessful. Write or call on FORMER EXAMINER, A. R. Patterson, 77 W. Washington. Fra. 9784. Hours 9-5; open to 9 p. m. Mon., Wed., Fri.

HELP WANTED—WOMEN.

Stores and Offices.

BOOKKEEPER-CASHIER-RECEPTIONIST — 25-35; single; state age, weight, height, nationality, exp., education. Must have unimpeachable recommendations. Address Y E 488, Tribune.

BKPR.-STENO.—THORO. EXPD.; AUTO. exp.; comp. chg. Graceland 0944.

COAT, SUIT, AND DRESS SALESWOMEN—Must be experienced; for permaent and extra work. 4th floor. THREE SISTERS, INC., 6 S. State-st.

DEMONSTRATORS, HAIR CURLERS — steady; salary and commission. Aurora Electric Co., 154 E. Erie-st. Apply a. m.

DRAPERY SALESLADY — SOME KNOWLedge typing and bookkeeping. Salary and bonus. Age 20-30. 226 S. Wabash, 6th fl.

MILLINERY MANAGERS

For out of town stores within 200 mile radius. Give full details. Must be experienced. Excellent opportunity for right parties. Address F H 35, Tribune.

MILLINERY SALESLADY AND ASSISTANT mgr.; thoro exp.; bet. 35-40 yrs. of age. S. W. side pref. Address Y C 320, Tribune.

POLISH GIRL—20-30, BAKERY; GOOD HM. outs.; pref lt. work. 1235 S. 50th-ct., Cicero.

SALESGIRLS FOR LINGERIE SHOP—MUST have 3 years' experience and be over 20. Unless qualified do not apply. Nu-Doll Apparel Shops, Inc., 3533 W. 26th-st.

SALESLADIES—EXP. COATS-DRESSES. Williams Smart Shop, 3146 Lincoln-av.

SECRETARY—PRIV.; GENTILE; EXP.; GD. mathematical ability, poise, culture, and appear. necessary. Perm. position open May 18. Gd. sal. and future. Please give compl. det. in reply. Address X S 391, Tribune.

SECRETARY—25-40; MUST KNOW SHORThand. $15 week. 3837 N. Hoyne-av.

STENO.—A-1, SOU. SIDE OFFICE; REAL estate and insurance exp. preferred. Must be rapid and accurate. Give exp. and references. Address Y D 264, Tribune.

STENO.-TYPIST—INITIATIVE, SOME EXperience. Moderate salary to start. Gentile. Address Y C 319, Tribune.

STENO.-SEC.—SM. LP. OFF. GIVE AGE, edu., nat., sal. Address X X 480, Tribune.

STENO.—GEN. INS. EXP. MOD. SAL. STATE exp. N.S. office. Address X Y 304, Tribune.

TICKET WRITER—EXP. STENO.-BKKPR. G. B. Tailoring Co., 910 W. Jackson.

TYPIST-CLERK—PRINTING OFFICE EXP. nec. To receive consideration give details. ADDRESS Y B 389, TRIBUNE.

TYPIST-CLERK—SOME EXP.; GIVE IN own handwriting educ., natl., comp. history of experience. Address X Y 535, Tribune.

Professions and Trades.

BEAUTY OPERATORS—2.

MALE AND FEMALE. Permanent wavers and finger wavers. Must be experienced. Salary and commission. HOTEL SHERMAN BEAUTY SHOP.

[illegible]

HELP WANTED—WOMEN.

Household Help.

GIRL—FOR GENERAL HSWK., IN SOUTHwest suburban home. Must be good cook; live on premises. Swedish or Danish preferred. Apply 5200 Harper-av. Miss Johnson.

GIRL—WHITE. GENERAL HOUSEWORK. Good wages. Small family. References. Apply Thursday, 11 to 4. 2825 Pine Grove-av. Phone Lake View 0190.

GIRL—EXPERIENCED HOUSEWK.; MUST have references. Small family. Stay. 1400 N. Kedzie, 2d. Albany 4815.

GIRL—WHITE, GEN. HSWK. AND COOKing. Adult fam. Own room adjacent to bath. 801 Forest-av., Evanston. Univ. 7714, evgs.

GIRL—WH., EXP. GEN. HSWK., COOKING; refs.; own rm., bath; no laun.; sm. fam.; $10. 5057 Drexel, 2d apt. Phone Drexel 9130.

GIRL—WHITE; GEN. HSWK. EXP. REF. cook; no laund.; 3 children; own rm., bath. $10. Kelly, 429 Wellington-av, Buc. 2123.

GIRLS — SISTERS; OR MOTHER AND daughter; good cook; general hswk; child's nurse; no laundry; refs. Call Park Ridge 44.

GIRL — WHT., ASST. WITH HSWK. AND child. $5 week. Gra. 5049, after noon.

GIRL — WHITE, UNDER 30, EXP. GEN. hswk., 1 child; own rm., bth.$5. Briar.1082

GIRL—EXP. ON FOUNTAIN AND LUNCHeon work. 2352 W. Madison.

GIRLS—WH. [2] 1 STAY, 1 PT. TM. GEN. hswk.; no ldy. Blackman, 2014 Humboldt.

GIRL OR WOMAN—GEN. HSWK.; NO COOKing; no ldy.; stay. Briargate 4965.

GIRL—GEN. HSWK., SM. APT., SM. FAM.; refs. 3453 Elaine-pl., cor. of Cornelia.

GIRL—WH. EXP. GEN. HSWK. PREF. ONE to go home nights. Briargate 3220.

GIRL—WHITE, GEN. HSWK.; ADULTS; 7 R. mod. apt.; refs. req. Go nites. Bit. 1778.

GIRL—WHITE, 18 TO 20, GEN. HSWK.; stay. 2100 W. 13th-st., 1st. Canal 0514.

GIRL—WHT., GEN. HSWK.; NO COOK.; 3 child.; gd. hm. 1140 Columbia. She. 3524.

GIRL—WHT., 20-30; EXP. HSWK.; NO ldy.; own rm.; adults. Morris, 3247 Douglas.

GIRL—EXPER. IN HOUSEWORK; KNOWLedge cooking; stay. Phone River Grove 583.

GIRL—WHT.; YG.; EXP. HSWK., COOKING; own rm., bath; ex. hm.; gd. pay. Bit. 9531.

GIRL—LT. HSWK.; NO LAUN., NO CKG. Own rm., $7. 7948 S. Essex, 3d. Sou.6585.

GIRL—WHITE, GEN. HSWK. PLAIN CKG. Exp. 20-35. Ind. resort. $10. Pal. 5375.

GIRL—WHI., EXP. GEN. HSWK.; SM. APT. Nr. lake; 1 child; stay; ref. Hol. 0903.

GIRL—20-30, GEN. HSWK.; NO WASH.; plain cooking. Own rm., $8. Austin 9835.

GIRL — WHITE, EXPERIENCED, PLAIN cooking; stay. Graceland 1830.

GIRL OR WOMAN—WH., GEN. HSWK.; stay nights. Gutterman, 3228 N. Keating.

GIRL—YG., WH., MOTHER'S HELPER, SM. apt. Gordon, 6750 Greenview. Briar. 3982.

GIRL—WHITE, EXP., GENL. HSWK.; CHILdren; own rm. and bath; $10. Buck. 4322.

GIRL—WHITE, GEN. HSWK. BABY'S LDRY. No ckg.; stay or go; $5. Juniper 9650.

GIRL—WHITE, GEN. HSWK.; GOOD COOK; no ldry.; home nights. Longbeach 8560.

GIRL — HSWK., EXP. WITH BABY; NO cook; stay. Gd. home. Pliner. Buc. 3648.

GIRL OR WOMAN—GEN. HSWK.; 1 CHILD. Zuckerman, 1421 Birchwood. Rog. 0591.

GIRL—HSWK.; NO CKG.; LT. LAUN.; $6; stay. Lieberman, 6807 Cornell. Pla. 6834.

GIRL—HSWK., ASST. CHILD; NO COOK.; no ldry.; sm. apt.; $3.50; stay. Rog. Pk.6719

GIRL—LIGHT HSWK.; NO LDRY.; GD refs.; exp.; home nites. Belmont 10228.

GIRL—WHITE; HSWK.; SM. APT.; ASSIST baby; own rm. 5210 Drexel, 1B. Mid. 2216.

GIRL — WHITE, EXP. INFANT, KNOWLedge cooking. $8. Hyde Park 9741.

GIRL—SCANDIN., 20-30; EXP., GOOD wages, 3 adults; no wash. 6817 Bennett.

GIRL—WHT.; GEN. HSWK.; NO COOKING; stay or go. Greenberg, 1421 S. Millard.

GIRL—YOUNG, LT. HSWK., NO LAUND.; room and board. 3734 W. Division. Kaplan [illegible]

[illegible]

HELP WANTED—WOMEN.

Saleswomen.

LUNCH, CARFARE WHILE TRAINING TO selected reps. for D. & D. textiles; mfr. est. 40 yrs. Comm. Rm. 1204, 330 S. Wells.

FINE OPPORTUNITY FOR YOUNG WOMan to solicit fur storage for outstanding fur shop; comm. M. Silvey, 3326 Madison-st.

Miscellaneous.

3 Excellent Opportunities.

Are you interested in a permanent position in a fascinating field of constructive work in which many women are making an unusual success? If you have a high school education and have kept up with the cultural growth of the times; have courage, stamina and a real desire to succeed, and are between 28 and 45, you may find this just what you have been seeking. We have openings for three such women right now. To those who qualify we offer, as a special, extra reward for success, a positive guarantee of $100.00 for the first three months' work. This is interesting, permanent and profitable work in our Educational Sales Division. We furnish a week's intensive training and pay a salary in addition for the training period. Commission and bonuses provide average monthly earnings of $135.00 to $200.00. This unusual opportunity requires the better than average woman. If you believe you can qualify, I shall be glad to talk with you. Helen Gillett, Suite 1017, 360 N. Michigan.

SPRING AND SUMMER OPPORTUNITY.

For exclusive contact work, part or full time, in the publicity and educational sales department of a beautiful suburban Garden and Park Community. Liberal commission and bonus arrangement. Splendid opportunity for a permanent executive position. Give details for personal interview. Address C K 84, Tribune.

MOTHERS OF BOYS OR GIRLS, 7 TO 15, may send their children to Y. M. C. A. camp without expense, by acting as representatives in community in which they live. ADDRESS X Y 225, TRIBUNE.

GIRLS—$10 WK. REGULAR SALARY, PLUS bonus. Carfare paid. Work with unit mgr. Exp. not nec. Foods. Call 3 p. m., 350 S. Cicero, 6424 S. Ashland, or 3454 N. Southport

DANCING INSTRUCTRESSES — EVENING work; $10 week minimum. Apply 315 S. Wabash after 8:30 p. m. any eve.

GIRLS—4, TO DEMONSTRATE RENU Wax. No selling; straight salary. JOHNSON CO. 331 W. 63d.

WOMAN—PRACTICAL TO CARE FOR INvalid; $10 wk. if willing to learn; state age and refs. Address C K 454, Tribune.

YOUNG LADY FOR HOSIERY-LINGERIE dept.; special 60 days' work; about $19 wk., advance comm. Rm. 1339, 224 S. Mich.

NURSES—A1, FOR GENERAL DUTY. Call Diversey 5700 for appointment.

Nurses' Registries.

NURSES—WE HAVE WORK FOR YOU AT once. Acme Reg., 2845 Burling. Wel.5586.

Employment Agencies.

PRIV. SECRETARY, $25.

STENOGRAPHER; bright girl $85
ASST. BKKPR.; some steno. $80
BILLER, typist, asst. bkkpr. $65
STENO.; real estate exper. $85
TYPIST-BKKPR.; Underwood exp.........$65
BKKPR.; Elliott Fisher oper...............$75
PUBLIC STENO.; loop ofc. bldg........Open
STENOGRAPHER for south side..........$65
RESTAURANT—HOTEL.
Punch press .....30c | 2d cook $12
Cleaning girl ....$12 | Inst. cook ..$35, r. b.
Hand ironers .....$12 | Club maids..$30, r. b.
Soda fountain....$12 | Hotel maids $50
Sandwich girl....$12 | Apt. mgr., yng....$60
Restr. cook ....$15 | Waitresses .....$8-$12
Housework..$10, r. b. | Housemaids ..$8, r. b.
MAJESTIC AGENCY.
20 EAST JACKSON, NINTH FLOOR.

GEN. OFC., CREDIT EXP., 25 YR......$110
4 Stenos., yg., attractive......................$70
Compt. Opers.-Lt. Stenos..........$70 to $95
STENO., 26-30, Loop; 6 YRS.' EXP....$110
STENO.-COMPTOMETER OPER., LOOP..$85
STENO.-CASHIER, 24; LOOP...............$70
Univ. Grad., yg. steno., for personnel...$78
WAITRESSES.
FEE, $5 CASH.
We have the best positions, long or short hours; good salaries and tips.

[illegible]

HELP WANTED—WOMEN.

Employment Agencies.

Priv. Secy., A-1 Oppor...$35
STENO.-SECY. to adv. manager...........$25
SECRETARY, South Side, attrac.......$22.50
SECRETARY, attrac., some bkpg....$22.50
STENO.-SECY., technical exp...............$20
UNDER-FAN FOLD BILLER...................$20
STENO., EXPD. SWBD. OPR.................$22
STATISTICAL TYPIST, North Side.......$20
STENOGRAPHER-BOOKKEEPER $20
A1 STENOGRAPHER, Northwest..........$18
BURROUGHS BOOKKEEPER $18
DICTAPHONE OPERATOR $17.50
STENO.-RELIEF SWBD. OPER.............$16
SWBD. OPER.-TYPIST, under 25..........$16
HOTEL, REST., FACTORY.
PUNCH PRESS OPERS., expd...............35c
MATRON, LINEN ROOM, mend............$60
WAITRESSES, loop jobs, best tips.........$10
DIET KITCH. GIRL, expd., 6 days..$45,r.b.
HOSPITAL MAID, 6 days, go.................$35
HOTEL MAIDS, North-South, 6 days....$50
A NATIONAL INSTITUTION.
O'SHEA, 64 E. JACKSON.

BURROUGHS BKKPG. MACH. OPER....$85
UNDERWOOD FAN FOLD BILLER....$90
TYPIST, KNOWLEDGE DRAPERIES....$90
BKPR.-TYPIST, AUTO ACCES. EXP....$75
10 STENOGRAPHERS................$65-$110
WAITRESSES, $7-$13.
SODA FOUNTAIN GIRLS...............$10-$18
Beauty Opers..$16.50 | Facial Oper.........$15
SALES, CURTAINS AND DRAPES.........$15
POWER MACH. OPERATORS...............$15
CURLER DEMONSTRATORS................$18
Gen. Hswk., no cook'g, no laundry..$12-$15
COUPLES, EXP. FARM WORK......$40-$55
S-H-A-Y, 14 W. Washington.

STAT. TYPIST, $90; NAT'L CASH REG. bkkpr., $100; restaurant cooks, $15; waitresses, $12-$15; domestic maids, up to $18; hosp. ironer, $30, r. b. NORTHSIDE COMMERCIAL, 4750 Sheridan.

TRADE SCHOOLS—WOMEN.

MARINELLO

Will prepare you to open your own beauty shop upon graduation

A MARINELLO diploma will establish you as a beauty specialist of undisputed ability. MARINELLO is known the world over for the excellence of its graduates. Business comes to them because they are MARINELLO trained. Let this wonderful MARINELLO reputation make big money for you.

LISTEN IN TO WBBM

every Sunday at 6 p. m. to the coast to coast radio program, "HOUR OF CHARM," featuring the Zotos Machineless Permanent Wave, taught exclusively by MARINELLO.

Here's More Good News

MARINELLO now offers you a new, easy pay-as-you-learn plan and complete instruments, textbooks, uniforms, and all cosmetics furnished without charge if you enroll for day or evening classes now forming.

VISIT OUR SCHOOL TODAY

If you live outside of Chicago, write at once for our Free Marinello Photo Booklet T-83. National School of Cosmeticians, Inc.

MARINELLO

THE WORLD'S LARGEST INTERNATIONALLY ESTABLISHED SYSTEM OF BEAUTY CULTURE.
108 N. State-st. State 5057.

BURNHAM'S

[FOR 65 YEARS THE WORLD'S LARGEST BEAUTY SCHOOL.]
WILL ENABLE YOU TO EARN MORE.
The easy-to-learn Burnham System quickly enables you to become a skilled beauty operator.
SEE FOR YOURSELF WHY MORE GIRLS ENROLL IN BURNHAM'S THAN IN ANY [illegible]

[illegible]

LOST AND FOUND.

TO FINDERS.

If you have found a cat or dog, a pocketbook, jewelry, or fur, and cannot locate the owner through the "Lost and Found" advertisements in The Tribune, call and go through the "Lost and Found" index at the PUBLIC SERVICE OFFICE, 1 S. DEARBORN-ST.

TO LOSERS.

If you are listed in the telephone directory you can charge an advertisement of your lost article by telephoning Miss Miller of The Tribune ad taking department, Superior 0100. Your advertisement receives the benefit of free listing in The Tribune Public Service office mentioned above for a period of two months. This service facilitates the recovery of lost articles advertised.

CAT—LOST—LARGE YELLOW-WHITE; VIC. 78th-Essex, Saturday; rew. Regent 3568.

BULL TERRIER—LOST—APRIL 22; ALL white; female. Reward. Saginaw 2187.

DOG—LOST—RIVER FOREST, ALL BLK., 4 yr., male, cocker spaniel, carrier, "Shadow" or "Shaddy Boy." Sun. aft. S. Thatcher, ran E. on Linden; red harn. Rew. For. 3218-W.

DOG—LOST—LIGHT RED CHOW, MALE, VIcinity 2446 Smalley-court; child's pet. Reward. Spaulding 4611.

DOG—LOST—POLICE, MALE, BLACK AND tan, 67th-Stony Isl. Rew. Radcliffe 8436.

DOG—LOST—LIGHT BROWN CHOW. LIBERal reward. Call Sherman hotel.

DOG—LOST—BELGIUM POLICE PUP; BLK., tan, vic. So. Shore. Rip. Rew. Sou. 5427.

ENVELOPE—LOST—CONTAINING CASH vic. E. 54th-Drexel-Cottage. Rew. Hyd. 6204

FOX FUR—LOST—DOUBLE POINTED, IN State-st. store; rew. Long. 6810, Apt. 213.

PIN—LOST—DIA. PLATINUM; 918 WINONA [5061] or North Side Clnr.; rew. Edg. 6717.

POCKETBOOK—LOST—BLACK LEATHER, Mon. 2 p. m. leav. str. car No. 1 on Wilson; watch, glasses, key, $12. PLEASE RETURN. Keep mon. Mrs.O.Fell, 2115 Arthur-av.

FUR SCARF—LOST—6 SKIN JAP MINK, Sunday a. m., North Side. Rew. Div. 7464

PURSE—LOST—BLK., CONT. VAL. PAPERS, cash. 642 Fullerton. Lib. rew. Lin. 0100.

SUITCASES—LOST—2; CONT. CLOTHING, Apr. 24, vic. Ontario, Michigan, from auto. Rew. No questions. Superior 6276.

WRIST WATCH — LOST — LADY'S WHITE gold baguette; initials L. K. C.; reward. Stewart 0153.

PERSONAL.

WILL THE GENTLEMAN WHO, ON JAN. 12, 1935, at the intersection of Grove-st. and Maple-av., in Evanston, asked a police officer in civilian dress and in his personal car [a roadster] to pursue a suspicious acting person in a Buick coupe, kindly communicate by mail with Lt. F. M. Kreml, c-o Evanston Police Department.

HAVE PURCHASED JACKSON PARK GArage, 6410 Stony Island-av. Not responsible for debts contracted prior to April 1, 1936. R. F. WILKINS and H. N. DURHAM.

NOT RESPONSIBLE FOR DEBTS CONtracted by any one but ourselves. JOHN AND MARY TICHELAAR.

THANKS TO GOD, HIS BLESSED MOTHER and saints for multitude of favors received. ANG.

NOT RESPONSIBLE FOR DEBTS CONtracted by any one but myself. EUGENE NAPIER [NAPARLINSKI].

MARG.—RICHIE SICK; GRANDDAD WORried. Communicate him. J.

NOT RESP. FOR DEBTS CONTRACTED BY any one but myself. Charles A. Naumes.

TD-33-TR—PLEASE CALL MOHAWK 3460, room 345, 9 a. m. Sunday. "Investigator."

NOT RESP. FOR DEBTS INCURRED BY anyone but myself. Ida R. Page.

NOT RESP. FOR DEBTS CONTR. BY ANY one but myself. EARL J. BOUSE.

NOT RESP. FOR DEBTS CONTRACTED BY anyone but myself. J. G. RING.

NOT RESP. FOR DEBTS CONTR. BY ANYone but myself. James H. Taylor Jr.

NOT RESPON. FOR DEBTS UNLESS CONT. by myself. MICHAEL J. HAYES.

NOT RESP. FOR DEBTS CONTRACTED BY anyone but myself. Evelyn Ercoline.

NOT RESPON. FOR DEBTS CONTR. BY any one but myself. John Bausewein.

RITA ANN, OR JO, WRITE HARRY Stromberg, Gen. Del., Chicago.

TRAVEL.

Buses.

—DETROIT, $2.50; ST. LOUIS, $3.00— Minneapolis, $5.00; Peoria, $2.25; Jacksonville, $8.00; Los Angeles, New York. DE LUXE MOTOR STAGES. WAB 3886. 746 S. Wabash. 6266 Stony. Fair. 9392.

Automobiles.

BOTH READERS AND ADVERTISERS ARE urged to exercise caution in arranging automobile transportation with other individuals. References should be exchanged and carefully investigated.

FREE TRANSPORTATION

to California for reliable drivers. No bond or deposit required. PHONE MR. LORD, DEARBORN 2100.

MEN DRIVERS WANTED—LOS ANGELES. Drive 1936 Nashes, Lafayettes. No car exp. We pay gas, oil, hotel. A. F. Strobel Nash Sales, Inc., 236 E. 24th, 3d flr. Cal. 2009.

— — — — CALIFORNIA — — — —
The low cost, enjoyable way; drive Fords, Chevs., Plymouths; pay part gas exp. only. A. & K. Motors, 4000 Washington. V.B. 8900.

FREE TRANSPORTATION TO OREGON and Washington, drive car, leave May 7th, all car expenses paid. Schwald, 111 W. Division, Tuesday evening.

SAN FRANCISCO OR L. A. 1936 CARS—Share expense of car operation only. 5308 W. MADISON-ST. MANSFIELD 2455

DRIVE '36 CAR TO LOS ANGELES, SHARE exp.; references req. Rad. 6100.

DRIVING TO L. A.—TAKE 3 SHARE EXP. Address F H 8, Tribune.

BUSINESS PERSONALS.

FREE HAIR CUT—FIN. WV. MARC DAILY 9-4, Sat. to 12; Wed.-Fri. eve. to 8. HAIR DYE Wed. 1-6. PERM WV. new mtls. $1.50 daily inc. shamp., set, trim. Mon. Tues. $1; [illegible] DeLEE, 30 W. WASH. Cen. 8225.

J. DIES — SENSATIONAL PRO-CYS-KERA Scalp Treatments. Stops falling hair, corrects all hand and scalp disorders. Special introductory price. Free consultation. GERTRUDE HALE, 162 N. STATE-ST.

CROQ. PERMANENT — INCLUD. HAIRCUT shampoo, set, rinse, $1; hair dye, including dye, $1.50; free marcel wave. HEIM Loop, 6 E. Lake-st. Also South, 1019 W. 63d-st.

PERMANENTS GUARANTEED—INCLUDES everything with all curls wanted $1.25. 159 N. State-st. Suite 814. Cent. 5446.

REG. $3 PERM; $1 COMP.; RING ENDS. Helen Mae, 14 W. Wash. R. 618. Dea.6888

JEWELRY, OLD GOLD, ETC.

CASH FOR OLD GOLD

DIAMONDS, JEWELRY, GOLD TEETH, PAWN TICKETS, WATCHES, SILVER. This institution is operated by public spirited citizens to help you obtain cash. MEMBER Chicago Assn. of Commerce. ESTABLISHED 1909.

Chicago Gold Smelting Co.,
37 SOUTH WABASH-AV.
CORNER MONROE-ST. 3D FLOOR.

$260.00 DIAMOND DINNER RING, SET with 1 large blue white baguette shape diamond in center with 20 round blue white diamonds in beautiful mounting. SPECIALLY PRICED........$65.00 Diamonds, Pawn Tickets Bought for Cash.

THE U. S. LOAN BANK,
10 N. Clark-st. 6th Floor.

OLD GOLD BOUGHT

GOLD, SILVER, GOLD PLATE, PLATINUM, DIAMONDS. Bring or mail. NEW HIGH MARKET PRICES.
A. QUINT & CO.,
5 N. WABASH, KESNER BLDG. ENTIRE Third Floor. GOLD SMELTERS. Estab. 1873.

"CASH IN" YOUR GOLD

AT NEW HIGH MARKET PRICES. Bridgework, Diamonds, Silver, Watches, Plated Gold, Jewelry, etc. SELL DIRECT

Romack Gold Refining Co.,
7 W. MADISON. CORNER STATE FIFTH FLOOR. ROOM 501

CASH Money for GOLD

Jewelry—Gold Teeth—Diam'ds—Pawn Tickets
BARNETT'S, JEWELERS,
67 E. MADISON-ST. MALLERS BLDG. MAIN FLOOR. STORE ENTRANCE

A GREAT DIAMOND SALE.

½ kt. blue white ladies' ring $40
¾ kt. perf. blue white diamond, mtd. ...$65
1½ kt. perfect diamond, mtd., $600 val.$195
Cash for pawn tickets, diamonds, etc.
Jewelers Exchange, 32 N. State, 11th flr.

.80 CT. DIAMOND, BLUE WHITE, American Cut, in lady's exquisitely designed all platinum ring with 2 Baguette and 4 Round Diamonds. VALUE $345. SPECIAL ....$85 Diamonds, Old Gold, Pawn Tickets Bought. LEVINSON'S LOANS, INC., 739 N. Clark-st.

DO NOT SELL YOUR OLD GOLD SILVER diamonds before getting our prices.
MARTIN REFINING CORP.
ROOM 1218 PITTSFIELD BLDG. 55 E. WASHINGTON. DEARBORN 3394

NEW HIGH PRICES PAID FOR OLD GOLD silver, diamonds, watches, gold teeth, etc. UNITED SMELTING WORKS THE OLD RELIABLE 39 S. State, corner Monroe, 4th floor

ALL PLATINUM 38 DIAMOND WALTHAM Baguette wristwatch, brand new, $58. EMPIRE LOAN BANK, 640 N. CLARK.

BARTER AND EXCHANGE.

EXCH. CAR FOR FURNITURE, DIAMOND; remodeling fur coat. Prosp. 0451.

HORSES, HARNESS, AND WAGONS.

2 GOOD WORK HORSES, $35 UP; 3 SETS double harness. Rear, 4540 Addison.

TO RENT—ROOMS—CENTRAL.

Choice Selection
OF ROOMS FOR MEN AND WOMEN.

3 upper floors for women and families. Remodeled rooms newly furnished, large and small, with or without running water and private bath. Day and night service. Varied daily program of activities. Large social spaces.

RATES 75 CENTS TO $2 DAILY. Special rates by week and month.
Y. M. C. A. HOTEL,
826 S. WABASH-AV.

SINGLE RMS.—WITH PRIV. BATH, $5 UP. HOTEL DALTON, 1234 S. Wabash.

MARTIN HOTEL, 217 N. CLARK-ST.—$4 WK. UP; NO EXT. CHGE FOR 2 IN RM.

TO RENT—ROOMS—SOUTH.

BLACKSTONE, 5519. DORCH. 4100.
UNIVERSITY HOTEL
$6 PER WEEK AND UP.
NO EXTRA CHARGE FOR 2 IN ROOM. DAILY, $1.50 SINGLE; $2 DBLE. AND UP. 100 RMS. EACH WITH TUB AND SHOWER. 24 hour hotel service. I. C., bus, and surf.

BLACKSTONE, N. E. COR., 1500 E. 63D-PL. Airy rs., r. wtr., $4-$5; L. I. C., surf., bus.

ELLIS, 6228, 2D — HIGH CLASS RMS.; spotlessly cln.; 1st choice; $3. Mid. 7887.

GREENWOOD-AV. 6220 PLAZA 4800
GREEN BRIAR HOTEL
NEW BLDG.; BEAUT. DEC. AND FURN. LARGE RMS., TUB AND SHWR. EACH RM. 1 BLK. L SURF. I. C. BUS. $6 WKLY UP

HYDE PARK-BLVD., 5488—CECIL HOTEL; light rms., $4.50; shwrs.; I. C., bus,pk.lake

KENWOOD-AV., 6125.
HOTEL MAYFLOWER
PRIVATE BATH AND SHOWER.
$6.50 WEEKLY UP.

KENWOOD 5519—DAY AND NIGHT HOTEL serv., $1 day, $2-$3 wkly. All trans.

KIMBARK, 6628—PLEAS. WELL FURN. FR. rm. Priv. porch. I. C., all trans. Reas.

MARQUETTE, W., 343—LGE. OUTSIDE RM. Pri. home; Protestant pref. Normal 4361.

NORMAL-BLVD., 6400. ENGLEWOOD 3700. NORWOOD HOTEL. New double in-a-dor, adjoining bath. All trans.; cafe; $6 week up; also kit. apt.

UNIVERSITY-AV., 6542—LGT. COMF. RM.; priv. fam.; all trans. $3. Hyde Pk. 9132.

WOODLAWN, 6546—LGE. BEAU. RM., quiet, homel., sgl., $4; dble., $5. I.C. surf. L.

WOODLAWN, 4642, 3D — NICELY FURN., large outside rm.; nr. 47th. Ken. 3498.

4426 LAKE PARK—LGE. FR. RM., RUNning water, 1-2 men; pr. res. All tra. Reas.

Hotel Rooms.

PARKLAND HOTEL.
Light, airy rooms, private bath, both tub and shower; in new annex; large closets. $6 week, complete 24 hour service. All forms of transportation at door. 1550 E. 63D-ST., AT JACKSON PARK.

$5.50 TO $12 WEEKLY.
350 NEW BEAU. FURN. RMS. AND BATH. Comp. hotel serv.; cafe, garage, theaters, shops; U. of C.; 10 min. to loop; all trans. MIRA-MAR HOTEL. 6220 WOODLAWN-AV. PLAZA 1100.

TO RENT—ROOMS—NORTH.

ALBION, 1058—SUITE OF 2 RMS. OVERLK. lake; excel. trans. Rog. Pk. 5950.

BARRY, 718—NICE SLPG. RMS.; $2.50-$3 wk.; near park; exc. trans.

BROADWAY, 3020. BITTERSWEET 1600. WOMEN LIKE ITS HOMINESS. Priv. bath or shower; nr. bus, street car at door. 20 minutes to loop; $5 weekly up. BARRY BROADWAY HOTEL.

BROADWAY, 4301—BUENA OAKS HOTEL. $4 wk.; lvly. new rs., bth., shwr.; nr. L, bus

CHICAGO-AV., 30 WEST.
WALKING DISTANCE TO LOOP.
LAWSON Y. M. C. A.
Residence rms., comfortably and completely equipped in a new 24 floor tower; full athletic club privileges. Inquire today. 800 North. WHI. 6211.

CLARK-ST., 1429 N. SUPERIOR 4365
HOTEL BURTON
Newly decorated room with private showers; radio in each room.
$5 WEEKLY UP

CLARK, N., 2026. MOHAWK 3460.
HOTEL CLAYTON
New bldg. opp. Lincoln Pk.; 10 min. to loop
$5.00—PER WEEK—$5.00
300 mod. rms., beauty rest beds, free radio.

DEARBORN, N., 1447—DEARBORN MANOR. Comfortable rms., bath, hotel serv.; reas.

DEMING-PL., 527—2D. 2500 N., NR. CLARK. Attractive sgl., dbl.; rn. wat., lav.; hskpg.

DIVISION, E., 26—OUTSIDE RMS.; WALKing dist. lake, loop; conv. trans.; reas.

ELMDALE-AV., 1228—RM. IN FAM. OF 2 adults, quiet sur., A-1 trans. Shel. 2870.

ELM, E., 78—BEAUTIFULLY FURN. STUdio room; pri. bath; suitable for 2; ref.

KENMORE, 5241, 3D—ATTR. FRT. RM.; pri. porch; near lake; pri. apt. Gentile.

KENMORE, 4837—LG. FRT. TWIN BEDRM. Sgl. rms., $3 up; baths, shwrs.; maid serv.

KENMORE, 4834, 1ST—SELEC. APT., CON. loc., bus. cple. or gentlm; gar. Edg. 4278.

LAWRENCE ARMS 4800 KENMORE. Mod., clean rooms, $3; 2-3 rm. kit. apts., $6-$9 wk.; full hotel serv.; home atmosphere.

Montrose Hotel, $3.50 Wk.
Large well furn. rms., run. wat., bath and shower. Beau. lobby, all trans. 853 Montrose.

OAK-ST., 1 E.—MOD. HOTEL RMS. FOR men, by week or month; no transient.

PAULINA, 3530—LARGE RM., 1-2; PRIV. fam.; ref.; meals opt.; all tran. L. V. 3834.

PINE GROVE, 2744—PINEWOOD HOTEL, nr. Sheridan. New, decorated; large, light, airy rms.; complete service; nr. bus. $4-$5.

WILSON, 815—SLEEPING ROOMS, $2.50 up; also attractive kitchenettes.

WISCONSIN, 426 — FOR WOMEN; SGL., dbl.; bath; $2.50-$3.50 wk. Lincoln 0696.

10 MINUTES TO LOOP
Via L or surface; no matter what your age, you'll find here good friends, good times, good accommodations, combined with swim, gym, other privileges. Free parking; 24 hour serv. $3 weekly double, $4 single.
NORTH-AV. Y. M. C. A.
1508 N. Larrabee-st. Lincoln 2633.

A REAL HOME.
with quiet, attractive rooms; also complete club facilities; swimming pool, gyms cafeterias, etc. 24 hour service; bus, L, surf. LINCOLN-BELMONT Y. M. C. A. 3333 N. Marshfield-av. Bittersweet 3333.

WYNDON HOTEL,
828 WINDSOR-AV. LONGBEACH 2201. RATES $3.50 UP. NEAR WILSON, LAKE.

FRONT ROOM, LARGE CLOSET; PRIVATE family; ex. transp.; $3.50. Gra. 0526.

LGE. COR. RM., 4 WINDOWS; PRIV. RESIdence; all trans. Rogers Park 6083.

MASTER BDRM.; PRIV. BATHS. ALSO Duplex Home. 115 E. Bellevue-pl.

ULTRA FRT. RM. WITH ALCOVE; KITCH. pri. 841 Montrose-av. Well. 5404.

Hotel Rooms.

HOTEL NORTHMERE.
L, bus, surf. lines; $1 day, $4.50 weekly up. 4943 KENMORE. LONGBEACH 4234.

HOTEL PLAZA, NORTH-AV. AT CLARK—Large, comfortable single rooms with private bath, $8 wkly., $32 monthly. Sup. 2680.

TO RENT—ROOMS—NORTHWEST.

ALBANY, N., 2455—PLEASANT OUTSIDE slp. rms.; reas. Block Logan L.

12 MINUTES TO LOOP
via C. & N. W. R. R.; car and bus trans.; residential district; well furn. rooms; swim, gym, barber, cafeteria; 24 hour service. $4 to $6 weekly, including membership. Irv. Pk. Y.M.C.A., 4251 Irving Pk. Pen. 1070.

REAL COMFORT IS FOUND IN THESE newly decorated and furn. rooms. Inner spring mattresses. Carpeted floors give it a real homelike atmosphere. Full club privileges. $5 week single; others $3 and $4. DIVISION-ST. Y. M. C. A. 1621 W. Division-st. Brunswick 4380.

TO RENT—ROOMS—WEST.

JACKSON-BLVD., 1423—BEAUTIFUL HSkpg. and sleep. rms.; maid service, $2.

PRICE AND LOCATION
mean everything; 10 min. to surf., L, bus; homelike, comf. accom. $2.50 per week up; gym, swim, and all "Y" memb. privil. includ. Duncan Y.M.C.A., 1515 W. Monroe. Hay. 7800.

SIDDEL CLUB FOR MEN, 317 S. THROOP at Jackson; all outside rms.; $1.50 and up per wk.; atmosphere of priv. club.

Hotel Rooms.

— A REAL HOTEL—ONLY $4.50 WK. — GARFIELD ARMS HOTEL, 3260 Maypole.

TO RENT—HOUSEKEEPING ROOMS.

South Side.

BLACKSTONE, 6104—2 RMS.; NICE BED rm., lge. kit.-pch.; semi-pri. bath; $5.50.

COTTAGE GROVE, 6505—1-2 RM. KITCH. everything furn.; $4 up; slp. rms., $2 up.

DORCHESTER, 5625—SLP. RMS. AND 1-2 3 rm. apts., r. w., new. dec. $2.50 wk. up.

ELLIS, 6334—1 RM. PULL. KITCT.; AT tra. furn.; reas.; all trans.; also slg. rm.

GREEN-ST., 7823 S.—2 NICELY FURN. lt. hskpg. rms.; nr. best trans. Very reas.

HARPER, 5128—COMF. FRT. RM. RUN. wat.; cmpl. personal; all trans. Near lake.

HARPER, 6047—3 RS., BATH, POR.; ALSO lg. lt. r.; new. dec.; wat.; 1 bl. park.I.C.$4.

INGLESIDE, 6158—WM. 2-3 R. APTS.; FUR. unfur.; $25 mo. up. L. U. of C. Mid. 5145

PRINCETON, 6203—2 RM. FURN. APTS. Up. furn., e. ref., tile kit.$6.50-$8.Nor.1800

UNIVERSITY, 5130—1 VERY LGE., LT. rm., kitnet.; elec. refr.; quiet, refined home.

VERNON, 6202—1-2 RS., COMP. FURN.; N. dec.; some el. ref.; 1 blk. L, surf. $3.50 up

60TH, E., 555—2-3 RMS., COMP. FURN., dec.; pri. pch.; opp. pk.; el. ref.; $6.50 up.

62ND ST., E., 922—COM. FURN. 1, 2, 3 rm. apts., splc. span; rollaway beds; $4 up.

North Side.

BROADWAY, 4040—LARGE, LIGHT PULLman kits, $4; 1 rm., $3; near park, lake.

BUENA-AV., 712—LARGE 3 RMS.; PRIV. lav.; also large, light kit; near park.

BYRON-ST., 1034 (3900 N.).
1 rm. kit., $4; 1-2 rm. hskpg., frig., $7 up; sleeping rms., $3; nr. Sheridan L, bus.

CLARENDON, 3950—1-2 RM. APT., $4.50-$6. All outside. Very cheerful, nr. Broadwy.

CLARK, 1004, N., OR 1039 N. LA SALLE—Nr. lp., new, dec. 1-2-3 r., comp. kit., $4-8.

CRESCENT, 929—3 CL. LT. R. NEW DEC. Frig.; adults. Also slp. r. All tr. 4100 N.

DEARBORN, N., 1447—LARGE KIT. APT.; accommodations for 4; hotel serv.; reas.

FULLERTON, 510—1 OUTSIDE RM.; LT. hskg.; run. wat., nice furn., 2 baths; reas.

GOETHE, E., 19—LGE. FRONT RM.; SUIT. for 2; sep. kit.; ¼ block to lake; gd. trans.

GRACE-ST., 835—LGT., NEWLY DEC. LT. hskpg. rms., $3 up. Ex. tran. Gra. 1497.

KENMORE, 4640—1 RM. KITCH., $4 WK. 3 rm., priv. bath, $9-$10. Wilson L, bus.

KENMORE, 4011—2 RM. APT., $5.50; ALSO 919 Newport; 3 rm. apt., $8.50; adults.

PINE GROVE, 3621, 1ST—3 R. IN PRI. home; rl. kit., frig.; $7. Ford. Lk. V. 1390.

SHEFFIELD AV., 3748—ATTRAC. 1 ROOM kitchenettes; excel. transp.; $3.50 up.

SHERIDAN-RD., 675 [3900 NORTH]—REAL kitchen; small bedroom connecting; private lavatory. Wellington 6562.

SHERIDAN, 4825—3 RM. FRONT APT.; private bath; Frigidaire; porch; adults.

ST. JAMES, 450, 2500 N.—NEW DEC. 1-2 rm. kits., $4 up; slpg., $3; ½ blk. Lin.Pk.

WINTHROP, 4801—NEWLY FURN. AND decor.; lovely 2 rm. apt. $6; all trans.

WINNEMAC, 1306—ATT. 2 R. FR. SUITE. Cl. lt. quiet. G.E. ref. $7. Arg. L. Sun.6328.

610 WRIGHTWOOD—AT CLARK; LOVELY 1 rm. pull. kits., $4-$5; frt. sl. r.,$2.75 up.

West Side.

ASHLAND, S., 111—1-2 ROOMS, LARGE, light; good trans.; $3 up; gar. opt.

BOARD AND LODGING.

North Side.

DEARBORN, N., 1237—NICELY FURNISHED sgl. and dbl. rms.; good meals. $7.50 up.

KENMORE, 5447—LGE. ROOM, SUITABLE for 2. Best brd., real home. Sun. 7986.

LAKE SHORE, 1046 — FROST CLUB FOR girls; single-double. Dormitory.

SHERIDAN 5643—HSE., FRT. DBL., PRIV. beach; exc. meals; priv. fam., reas. Sun.9319

STATE, N., 1330—ATTR. RM. WITH CONnect. bath; for girls; exc. meals. Del. 9614.

WISCONSIN, 219—LARGE, LIGHT RM.; EX. meals; nr. Linc. Pk. Call. Div. 3027., 1st fl.

NR. DIVERSEY LINC. PK.—CLEAN RS.; gd. home; all tr.; brd. opt.; reas. Bit. 5469.

ATTRAC. RM. AND BOARD—SMALL PRIV. family; excel. trans.; reas. Sunny. 0586.

Northwest Side.

FLETCHER-ST., 5317—BEAU. RM.; DElicious home cooking; $7.50 wk. Pen. 5415

West Side.

NEW LUTHERAN OLD PEOPLE'S HOME ready for occupancy. Open to all. 2716 Washington-blvd. Nevada 6044.

Convalescent Homes.

HOME FOR AGED, INFIRM, MILD MENTAL AND CONVALESCENTS. MID. 1605.

HOTELS AND APARTMENT HOTELS.

LUXURIOUS APARTMENT HOMES AT THE
STANDISH
5110 Kenwood-av. Dorchester 3800.

Exhilarating, exciting, exclusive. Built for folks who want every comfort and convenience in a restricted residential section. Smartly furnished—the last word in efficiency and refinement.

2 AND 3 ROOM APARTMENTS RENT FROM $60
Complete Hotel Service Included.
Operated by INTERSTATE MANAGEMENT CORP.

Montrose Beach Hotel
1-2-3 Room Apts., $35 up.
$2.50 and Up Daily. $10 and Up Weekly. The Montrose Beach has all the features at LESS than ordinary prices. Real homelike furnishings in one of the newest North Side apartment hotels. Soundproof. Coffee Shop, radio, garage. All transportation. SUN CABANNAS, ROOF GARDEN, AND SOLARIUM, CROQUET GROUNDS, HARDBALL, RICOCHET AND TENNIS COURTS. MONTROSE BATHING BEACH OPENS JUNE 1 FOOT OF MONTROSE-AV.
24 HOUR HOTEL SERVICE.
925 Montrose-av. Bittersweet 7700.

20 MINUTES TO LOOP.
SHERIDAN PLAZA
SHERIDAN-RD. AT WILSON.
$8 Per Week Up
SPECIAL MONTHLY RATES.
450 Rooms with Bath, $1.50 up single; also kitchenettes. Complete hotel service. HOME OF THE GOLDEN LION INN. Roessler-Teich Management. PHONE MR. HAYS, LONGBEACH 1900.

CHATEAU HOTEL
3838 BROADWAY. LAKE VIEW 8310.
Weekly, $7 Up Day, $1.50
ROOM FOR 2, $8 UP. TWIN BEDS OPT. Beautiful rooms, private bath, showers. Fireproof, elevators, grill, all transportation.

Commonwealth Hotel
2757 PINE GROVE, cor. DIVERSEY-PKWY
DAILY RATES: SINGLE, $1.50 UP.
DAILY RATES: DOUBLE $2 UP.
WEEKLY RATES: $8.50 AND UP.
MONTHLY RATES: $32 AND UP.
EXCELLENT TRANSP. 10 MIN. TO LOOP.

Melrose Apt. Hotel
Distinctive Apts. for Exacting Tenants. Spacious, beautifully and newly furnished 1-2-3-4 room apts., overlooking lake and Lincoln Park. Fireplace, complete hotel service; private and public schls.; all transportation. 1451 MELROSE-ST. [3420 N.] BUC. 1200.

HOTEL RIENZI
600 DIVERSEY-PKWY. BUCK. 4100.
NEAR LINCOLN PARK. 2800 N.
Spac. outside rms. and suites, smartly furn. Tile baths, shwrs.; bus, car at dr.; 15 min. lp. $2 dly., $8 wk. up. Ex. cafe. Garage in conn.

PLAZA HOTEL.
YOUR FRONT YARD LINCOLN PARK AND OVERLOOKING LAKE MICHIGAN. 1, 2, 3, 4, and 5 room furnished apartments with kitchens at very moderate rates. North-av. at Clark-st. Superior 2680.

. . . A REAL HOME, NEAR LOOP . . .
NEW FIREPROOF BLDG. FREE RADIO
MARK TWAIN HOTEL.
$1.50 daily up, $7 wkly. up. Spec. mo. rates. 111 W. DIVISION AT CLARK. LIN. 7110.

NEW PAXTON HOTEL
$1.50 sgl., $2 dbl. up daily. Spec. weekly rates, $5 up. 200 rms., pri. bath and shower. 10 min. loop. 1432 N. La Salle. Moh. 0541.

$5—$5—$5—$5
a week. Each room has just been completely decor.; private bath; radio; L and surf. tr. PERSHING HOTEL, 6400 Cottage Grove.

A BUSINESS OR PROFESSIONAL WOMAN will have a real "Home" and distinctive address, live among refined people in the TUDOR, 260 W. 66th-st. Beau. furn. 2 rms., pri. bath, 2 dbl. inad. at $30 mo. Agt. prem.

LINCOLN PARK ARMS.
One room and bedroom apartments; twin and double in-a-dor beds; complete hotel serv.; reasonable rates. 2738 Pine Grove-av.

$5-$5-$5-$5
a week for room with private shower. Daily rates, $1.50 to $2. HOTEL CARLING, 1512 N. LA SALLE.

ONTARIO HOTEL, AT LOOP
LARGE ROOMS, $5 UP WEEKLY.
620 N. STATE, NR. OHIO. SUPERIOR 6660.

WACKER HOTEL, NEW FIREPROOF OUTside rms., private baths, $6 wk. up. 111 W. Huron-st., cor. Clark. Select clientele only.

LIVING RM., BEDROOM, KITCHEN, BATH, $75. Hotel Maryland, Rush at Delaware.

739 BELMONT LAKE VIEW APT. HOTEL, kit.; elevator, comp. serv. Lake View 8722.

HOTEL RALEIGH, 648 N. DEARBORN. Single, $5; double, $6. Free parking.

HOTEL SHORECREST, 420 WRIGHTWOOD. Chicago's distinctive apt. hotel address.

— 1-2-3 ROOM KITCHENETTE APTS. — The Bryn Mawr Apt. Hotel, 5550 Kenmore.

STEVENS APTS.—MICHIGAN-AV. AT 7TH. FOR INFORMATION PHONE WAB. 4400.

APARTMENTS AND ROOMS TO SHARE.

18 BELLEVUE-PL. — NR. LAKE SHORE; attrac. homey, new furn. club residence for vg. bus. women; unusual environment; exc. meals; reas. summer rates. Del. 0477.

A COMPLETE ROOM, APT., AND BOARD service. Chicago Room Registry. Dea. 2713.

TO RENT—HOUSES.

South Side.

PAULINA, 8812—MOD. BR. BUNG., 4 RMS., $37.50, gar., $5. Make off. Ames. Cen. 7853.

North Side.

9 RM. RES., 2 CAR BRK. GAR., IN RAVenswood Gardens. On Wilson-av. Reasonable to responsible party. F. Gehm, 2217 Belmont-av. Lake View 2069.

BEAUTIFUL 10 RM. RESIDENCE ON WIDE lot; A1 location; 2 baths, oil ht., brick gar. $85. 5543 Lakewood-av. State 7217.

BUNG. TYPE—5R., SUN P., SEP. HT. WAT. ht.; 1st 2 apt. bldgs., el. ref.; nr. L, surf. 2549 Wilson.

4604 N. DAMEN-AV.—6 RMS., STM. HT. Automatic hot water; nr. schl. All trans.

Northwest Side.

$35 UP—MOD. BUNG., NEWLY DEC.; H. W. ht.; 5-6 rms. Mills, 7603 Grand. Mer. 6000.

EDISON PK.—5 RM. BRICK BUNGALOW; h. w. ht. 6534 Oxford-av. New. 4924.

Suburban—North.

MOVING NORTH? FINE IDEA! WANT help? That's our part. HOMES-Homes-homes. Let us prove it. QUINLAN & TYSON, 1571 Sherman-av., Evanston. Rog. 2616, Univ. 2600.

EVANSTON—7 RM. BRICK AND STUCCO house, nr. school and transp.; combination hot air and hot water oil ht.; 2 car gar. $75. McGuire & Orr, Inc., 530 Davis-st., Evanston. Rog. Pk. 3213. Greenleaf 1080.

ATTR. EVANSTON HOME, 8 RMS., FINE loc.; nr. lake, schls. and transp.; lge. lot; 2¼ baths; garage; reas. rt. Ph. Went. 8428.

LAKE FOREST, 361 E. ILLINOIS-RD.—4 room frame bungalow; garage; 1 block station; $45. Central 2386.

LAKE FOREST, 365 E. ILLINOIS-RD.—7 room frame bungalow, 2 baths; garage; 1 block station; $65. Central 2386.

NORTH SHORE RENTALS—MRS. FULLER and Wm. Pickard. Gre. 7220, Winn. 3603.

EVANSTON 7 ROOM HOUSE—GARAGE; gd. trans.; schools; owner. Greenleaf 6423.

TO RENT—FURNISHED HOUSES.

8 ROOMS, FINELY FURNISHED, VICINITY 73d and South Shore, 100 feet from lake. Address C 210, Tribune.

5 RM. FURN. COR. BUNG., OIL HEAT, gar. Fenced in yard. Reas. 8100 Jeffery.

WANTED—TO RENT—HOUSES.

4 RM. COTTAGE OR BUNG. S. W. SIDE. $20 or $25. Address D 62, Tribune.

TO RENT—RESORT PROPERTIES.

Illinois.

5 RM. LAKE FRONT MODERN COTTAGE, N. W. end Fox Lake, $250 per season. Also 4 rm., $150. Lin. 5826, Wel. 4687, evs.

PISTAKEE LAKE, 10 RM. AND 4 RM. COTtages, compl. furn.; gas; elect.; screened pchs.; boats; on lake front; reas. Lon. 9746.

Indiana.

RENT OR BUY IND. DUNES LOG CABins; gd. beach, water, elec.; reas. Ran. 2032.

WANTED—AT SUMMER RESORTS.

COTTAGE—FOR 6 PEOPLE NEAR A LAKE in Wis., Mich., or Ill.; for last 2 wks. in July; reas. Address C 217, Tribune.

TO RENT—APARTMENTS.

SOUTH.

General List.

Choice May 1 Selections
Modern Bldgs. Free Refrig. Conv. Trans.
7618 Colfax-av., 4 rooms, inador....$40-$45
6516 Harvard, 2¼ rooms..............$32.50
8152 Maryland, 4 rooms..................$40
6640 Yale, 4-5 rooms............$37.50-$45
8006 Maryland, 4 rooms..................$35
Englewood 3000. Agent on premises.

2-3-4 Rooms—$37.50-$75.
7425-27 SOUTH SHORE-DR. LAKESIDE TERRACE. Overlooks lake. Private beach; large, well arranged rooms. Agent on premises. SWAN, LORISH & CASPERS, INC. 1959 E. 71ST-ST. FAIRFAX 6410.

2-3-4 ROOMS.
Large, light rooms; inador bed; G. E. refrig.; good trans.; $27.50-$40. Call Miss McCurdy, 827 E. 49th-st. Drexel 3335.

One, Two, and Three Rooms.

WHY NOT RENT A SUPERIOR 3½ ROOM kit. apt. in the TUDOR, 250 W. 66th-st. The chosen home of distinguished people for years. Abundance of sunlight and decorated to suit the most discriminating taste. All convenient accessibilities. Rent $40 per mo. Agent on premises or McCLUN, 217 W. 63d-st. Wentworth 1844.

3½ ROOMS, $45.
Choice 2d flr. corner, 14x24 ft. living rm and sun parlor. 1500 E. 67th-pl.

2105 E. 67TH-ST.—2 RM. APTS., $30 AND up. Agent on premises. Central 4824.

1635 W. 83D-ST.—3½ RMS.; FREE ELEC. refrig.; reas. rent. See Schrueder.

7011 JEFFERY-AV.—3½ LGE. OUTSIDE rms.; ivory wdwk.; I. C., bus. $40-$42.50.

5105 UNIVERSITY—3 RMS., $27.50. AGENT ON PREMISES.

6406 MINERVA-AV.—IDEAL 1 AND 3 RM. kits., bedrm., sun rm., new bldg. Now.

Four, Five, Six Rooms, and Larger.

— — — ARE YOU LOOKING FOR A — — —
5 ROOM APARTMENT?
THEN SEE THESE—
7950 ELLIS-AV.
8015 ELLIS-AV.
8220 EBERHART-AV.
8240 VERNON-AV.
GLATT & PRICE. VINCENNES 6920.

4530-42 DREXEL-BLVD.
5-7-9 rms., 2-3 baths; unusually attractive and most desirable; large, airy rooms; canvased walls; abundant closet space; fireplace and built-in bookcases; G. E. refrigerator; ultra-modern in every respect; 15 minutes to loop; $55 and up. Kenwood 8205.

NOW DECORATING
7 RMS. FOR PRICE OF 6.
Sun parlor, 2 baths, ample closets; 9 min. loop; I. C. 5328 Harper. Hyde Park 5300.

See These Remodeled Apts.
5344 GREENWOOD; 5401 WOODLAWN. 5-6 rms., $50 up. White wdwk., floors refin., new linoleum and equipt. Hyde Park 2525.

6 ROOMS, 2 BATHS.
Completely refinished in modern taste, new equipment, light, airy, well arranged rms. 1229 E. 53D-ST.

— — FOR RENT IN SOUTH SHORE — —
Modern, beautiful, large 5 room apartments. 2212 East 68th-st. and 6859 Merrill-av. Immediate occupancy. Agent will show. GLATT & PRICE. Dorchester 8800.

CHAPPEL, 6739—6 ROOMS, 2 BATHS, SUN parlor, sleep. porch; refrig.; will decorate to suit; most discriminating tenant; unusual at $62.50 and up. Caretaker or Cen. 9510.

5 ROOMS, 1ST FLOOR, $45.
Completely redecorated apt.; large, well arranged rms.; new equipmt. 1231 E. 53d-st.

3½-4-5 ROOMS, $35-$50.
Free gas and refrigeration. Bus at door. 2 blocks "L." 4336 Drexel-blvd. Oak. 4951.

6 RMS., N. E. CORNER APT.; GLAZED porch; G. E. refrg.; Steam heat; garage; 1 block to bus or car. Rental $45. 7027 Calumet-av. or ph. Bittersweet 6561.

6 RMS., SUN PARLOR, 2 BATHS, ELEC. refrig., gar., newly dec.; nr. park; very reas. 6716 Ridgeland-av. Butterfield 4120.

5708 MARYLAND—4 ROOM APT., GLAZED sun pch., lgt., refrig.; very desirable. Near U. of C. $37.50. Fairfax 6787.

MOST DESIRABLE APT. WITHOUT EXCEPtion in Hyde Park at $75 or furn.; large sleep. pch. S. M. Hunter. Hyde Park 2960.

7 LARGE, LIGHT RMS.; ELEC. REFRIG.; janitor serv.; 59th-st. surface, 1 blk. Wentworth surface and L sta. 5905 Princeton.

. . . . . . 5217 KENWOOD . . . . . .
5-6 rms.; S. W. exp.; ex. trans. and shopping; nr. schools; 2 baths; reas. rent.

4 RMS. AND BATH—STEAM, WITH LARGE sleeping porch [rear]. All outside rooms. One block to I. C. sta., $27.50. 1531 E. 72d.

7429 KINGSTON—4 AND 5 ROOM APTS.; $40 to $50. See agent on premises or phone Fra. 1424.

4 RM. APTS., COMP. REMOD. 6704 STATE st. or see Mr. Dodd, Apt. 7, 6700 State-st.

5 RMS.; ½ BLK. I. C.; COMPL. REDEC.; avail. imm., $45. Kelly, 7129 Cornell-av.

5 LRG. LT. RMS., REAS.; SUN PAR. GAR. elec. refrig.; gd. trans. 7251 South Park.

4 ROOMS—2042 E. 68TH-ST., 1ST APT.; glazed porch; close to lake, transp.; $40.

6228 INGLESIDE, 2D—6 ATTR. MOD. RS.; el. ref., scrnd. pch., ex. trans.; adults. $50.

4 RMS.—7406-08 PERRY-AV., PCH., ELEC. refrig.; lge. yd.; $35. Agt. on premises.

7600 PRAIRIE—5 OUTSIDE RMS., MOD. elec. refrig., gd. trans.; reas. Vin. 2384.

5 RM. MOD. APT., STEAM, FRIG., NEWLY dec.; ex. tra.; $32.50. Englewood 1300.

5 LIGHT RMS., MOD., FRIG., PCH. FREE gar., $37; 4 rms., $27. 1354 W. 79th-st.

6 RMS., 1ST OR 3D—CANVAS WALLS, tile bath; nr. I. C.; reas. 7724 Essex-av.

1747 W. GARFIELD—NEW REMODELED 7 rms., hot wat. ht., elec. refr.; reas.

5 LGE. LT. RMS., SUN PAR., SLP. PCH., yd.; near I. C. 7214 East End-av., $45.

6647 MARYLAND—5 RMS., ELEC. REFR. decorated to suit; $40. Agent on premises.

— — — — 7757 WINCHESTER — — — —
4 RMS., ELEC. REFRIG. $40

4-5 LG. LT. RMS., SUN PAR., SLPG. PCH. G. E. refr., I. C. $40-$45. 1543 E. 67th-pl.

GREENWOOD, 6500—MOD. 4 RMS., $28.50. Inquire Ballantyne on premises.

5 RMS., MED. SIZE, $42.50. NR. SCHOOL, park and I. C. 6025 East End-av.

1415 E. 65TH-PL.—6 RMS., I. C. AND BUS transportation, $40. Hyde Park 7000.

128 W. 66TH-ST.—4 RMS., $31.50; STEAM ht.; free light, gas; immediate possession.

6052 STONY ISLAND—FACING PARK; 6 outside rms., 2 baths; I. C., L trans. Reas.

TO RENT—APARTMENTS.

SOUTH.

Four, Five, Six Rooms, and Larger.

— — — 7124-36 BENNETT-AV. — — —
Four beautiful rooms. Tile bathroom, shower, inador bed, canvased walls, arch doorways, fireplace, free electrical refrigeration. One block to I. C., Bryn Mawr station.
AGENT ON PREMISES.
Operated By INTERSTATE MANAGEMENT CORP.

4-5 LGT. RMS.—G. E.; U. OF C. REAS. rent. 5702 Drexel-av. Dorchester 3721.

NORTH.

General List.

2000 LINCOLN PARK WEST.
Directly Opposite Lincoln Park.
2 and 3 rooms, $55 to $100.
4 and 5 rooms, $85 to $125.
Spacious, well arranged suites. Doorman. PETER F. REYNOLDS. Lincoln 3633.

540 BROMPTON-AV.
High class, large, modern 3-4-5 rm. apts., near lake; elec. refrig., tile showers and baths. See janitor or phone Fra. 8383.

AT BELMONT HARBOR.
3½-4 rms.; painted walls; elec. refrig.; rollaway; ½ blk. w. of Sheridan. 3159½ Hudson.

820 EDGECOMB-PL.—2 LARGE ROOMS, 1 blk. Broadway and Irving Pk., $23 up.

947 EDGECOMB—4 rooms, $40, mod., blk. Sheridan L sta. See janitor or Bit. 1600.

1206-30 JARVIS, AT LAKE—BEAUT. 2½-4-5 rms.; 3 cedar clos. ea.; 1 block to bus and L; gentile; $40 up. Owner. Rog. Pk. 4825.

1906 WINNEMAC-AV.—3½-4 ROOMS, $35-$37.50; inador; near park. Lon. 2821.

One, Two, and Three Rooms.

Greenview Apts.
2 and 3 rooms.
FREE
GAS, ELEC. AND REFRIG.
$35 AND $40.
1447-57 ARTHUR-AV.
Telephone SHELDRAKE 9009.

Fullerton Pkwy. Towers
Opposite Lincoln Park.
2-2½-3 Bedroom Apts., $50.00 up. Parquet floors; 24 hour elev. service.
415 FULLERTON-PKWY.
PETER F. REYNOLDS. LINCOLN 1518.

925 MARIANNA-ST.
2 ROOM KITCHENETTE APT., $26. Elec. refrig.; 1 blk. east of Sheffield; 1 blk. south of Diversey; bus, L. Agent on premises.

4105 DAMEN-AV.
Smart 1 to 3½ rm. kitnts. Built-in tubs, showers, free gas and light, refrg.; near tran., shopping dist., and schools. See agt. on prem.

1236 CARMEN.
Newly modernized 2 rooms; only $27.50; good transportation and shopping. ARTHUR KRUGGEL & CO., Longb. 5531.

930 BELMONT-AV.—MODERN 2 ROOMS; ¼ block L station; steam heat; $27.50. FIRST UNITED FINANCE CORP. 215 W. Randolph-st. Franklin 1966.

838 SUNNYSIDE-AV.
Modern 2½ rm. apts. Gen. Elec. refrig. See janitor or phone FRANKLIN 8383.

2 ROOM APT., $25.
5643 Magnolia, corner Ridge; 1 blk. Bryn Mawr L sta., 3 blks. to lake; elec. refrig.

677-85 WRIGHTWOOD.
2½ rm. front kitch. apt.; elec. refr.; $35. [2600 N.] ½ bl. Clark-st. car. Agt. on prem.

2½-3½ ROOMS, $32.50 UP.
Free light, gas, refrig.; 1 block bus, near L. 4501 Malden-st. Edgewater 8409.

OAKDALE-AV., 649—2½ RM. APTS.; LGE. liv. rm. and sun porch; good trans.; near park; low rental. Sheldrake 4045.

THE WELLINGTON ARMS HAS A FEW 1½ rm. apts. at $40 up; a wonderful value for this location. 2970 Sheridan-rd. Bit. 4600.

1245-47 N. DEARBORN—3 ROOM STUDIO apt. See janitor on premises or call HOGAN & FARWELL, INC., WHI. 4560.

.. 1¼ ROOMS, $32.50; 2¼ ROOMS, $45 .. Elevator; carpeted floors; tile baths. 837 WOLFRAM-ST. WEL. 1829.

910 LAWRENCE APTS.—2½ RM. BEDRM. apt., $45 up; gas, light, refrig. free; carpeted floor. Mgr. on prem. Longbeach 7823.

3 RM. APTS., 541 N. MICHIGAN-AV.—Open for inspection. $35-$37.50.

2 RM. FRONT APT., $30; REFRG.; GOOD tran. [6600 N. off Clark]. 1709 Wallen-av.

2 RM.; IN-A-DOR; EL. REFR.; $35-$37.50; near park, loop. 333 Webster [2200 N.].

— — 2 RM. APT. DECORATED, $22.50 — — 4864 N. ROCKWELL-ST.

Four, Five, Six Rooms, and Larger.

11 EAST ELM-ST.
6 rooms, modern, light; reasonable rent. SUPERIOR 0951.

5 MODERN ROOMS, $60; TILE KITCHEN and bath, enclosed porch, free refrig.; garage included. 2208 Granville-av. Walter T. Larson, 5157 N. Clark. Lon. 7150.

6 RMS., 2 BATHS—COR. APT.; VIEW OF lake front all rms.; natural fireplace; unusual plan; high grade residential sect.; nr. Howard L. Mr. Raymond. Rog. Park 0458.

6154-56 N. ST. ANTHONY-CT.
At Granville; 5 rms., lg. glazed pch., col. tile bath, kit. walls. All rms. spac.; reas. John J. Kern, Inc., 1520 Devon. Shel. 8600.

6 LGE., LIGHT RMS.—2 BATHS, SUN PAR., fireplace; 1st or 2d; large yard; 1 blk. to L, lake, bus. 1216 Lunt. 7000 Sheridan.

2D 4 RMS., ENC. PCH., H. W. HT., ELEC. refrig., garage avail. Ardmore-Western section. $33. Gentiles. Ardmore 0185.

4726 BEACON-ST.—DESIRABLE 4 ROOM apartment; enamel woodwork, electric refrigeration. Reasonable. Agent on premises.

OUTSTANDING APTS. FOR PRICE
4 and 5 rms. 7033½ Sheridan. $40-$60. Beau. dec., attrac. apts.; near beach, bus, L.

— — 6 LG., LIGHT RMS., TILE BATH — — Will decorate to suit. Reasonable rent. 6325 N. Rockwell. Imm. Poss. Open 10-5.

6511 N. LEAVITT—5 ULTRA MOD. LARGE cozy rooms; canvas wells, tile wall baths; overlooks Edge. golf course. $57.50 up.

6 ROOMS; 2 BATHS; SUN PARLOR; LGE. closets, screen porch, new stove and refrig.; all trans.; Gentile. 856 Galt-av. Lon. 2358.

OAKDALE-AV. 641—NICE 5 RM. APT. IN well kept bldg.; steam ht., elec. refrig.; nr. park; low rent. Sheldrake 4045.

4 AND 5 RM. APTS.—MOD. BLDG., CLOSE to lake and all transportation. $40 and up. F. A. Hill & Co., 6973 Sheridan. R. P. 7278.

6 RMS.—2 BTHS., MODERN APT., LARGE rms. Free refrig., heated garage. 6251 N. Oakley-av., Longbeach 3826.

1356 THORNDALE-AV.—4 LARGE, LIGHT rooms and sun parlor; electric refrig. $42.50. Randolph 3477.

6 LARGE ROOMS, 2 BATHS.
Tile kitchen and baths; garage. 2742 Farragut-av., Long Beach 4323.

1442 JARVIS-AV., BETWEEN L STA. AND Lake—5 rooms and sun parlor. H. W. CROXTON & CO., 4723 BROADWAY.

1459 EDGEWATER-AV., 1ST FL.—5 RMS., sleeping porch, elec. refrig., new style gas range, steam heat; good trans. $45.

1330 BIRCHWOOD—OVERLOOKS LAKE. Attrac. 5 rms., 2 baths, sun parl.; near Sheridan-rd., L and bus. Rog. Park 0541.

ATTRACTIVE 5 ROOM COR. APT., ELEC. refrig.; newly dec. 559 Fullerton-pkwy.

550 ALDINE-AV. - 4-5 ROOM APTS.; NR. lake; excel. loc. and trans.; reasonable.

6-8 RMS., 2-3 BATHS; NR. LINC. PARK; $70-$100. 700 Irving Park-blvd. Lak. 6480.

8 ROOMS, FURNACE HEAT........$22.50 1ST FLOOR, 1610 AINSLIE-ST. 4900 N.

6 RMS.— CARPETED; HTD. PCH.; EXTRA lav.; free ref.; very reas.; nr. L. Sun. 2591

5 LGE. RMS.—GLZD. PORCH, ELEC. REfrig., rental $42.50. 1431 Edgewater-av.

— — — — 6 RMS., $25 — — — —
7052 N. Clark-st.; stove ht. Briar. 1668.

MARSHALL FIELD GARDEN APARTMENT Homes, 411 Blackhawk-st. Lincoln 2122.

4 RM. APT.—DECORATED; EL. REF.; $30. 3210 CARMEN-AV.

741 BUCKINGHAM-PL. [3300 N.]—LARGE 4½ rms.; tile bath; in-a-dor; excel. transp.

520 SURF-ST.—5 RM. APTS.; BEAU. DEC. elec. refrig.; tile bath; reas. rent.

3039 N. DAMEN-AV.—5 ROOMS, 2D, $40, including garage. Pensacola 8610.

6 RMS—2 BTHS., HIGH GRADE APT., 530 Aldine-Av., nr. Lake. Bargain.

1862 N. CLARK — LOVELY HEATED 5-6 rms., overlook Lincoln park. Barg. $30 up.

950 ADDISON—8 ROOMS, STM. HT., HOT water; near bus and L. $45. Buck. 0170.

1003 BERWYN—5 RMS., 1ST; H. W. HT.; glaz. porch; new. dec.; $32.50. Lin. 3138.

4749 BEACON—LOVELY 5 RMS., SUN PARlor; refrig.; newly dec.; all trans.; $47.50

457 FULLERTON-PKWY.—¼ BL. LINCOLN park; 4 rms., $42.50 up. Lincoln 0014.

FULLERTON-PKWY., 601 — RENT REAS.; 5-6 large rms., 2 baths; refig.; near park.

LARGE 5 RM. DESIRABLE CORNER APT. $52.50; good transp. 2300 Winnemac.

56 E. CHICAGO-AV.—4-5-7 RMS.; MODERN attrac.; stm. ht.; conven. to loop; reas.

MODERN 5 RMS., ENCLOSED PORCH, 2D floor; heated; reasonable. 4044 Barry-av.

4-5 RMS., $30 UP; ELEC. REFRIG.; NEW decor.; porch; yard. 2238 Lincoln-av.

3323 WAYNE, 1ST—6 RMS.; H. W. HT.; refr.; glaz. pch.; trans.; gar.; $50.Buc.0286.

4 RMS.—HOT WAT. HEAT, $27; ATTIC flat. 1949 Berwyn-av. Rav. 3476.

4335 N. CAMPBELL—5 ROOMS; CORNER apt.; elec. refrig.; reas. Randolph 3477.

6 ROOM CORNER APT., 2060 HOME-AV.—Refrig.; reasonable. Agent on premises.

3355 HERNDON—4 RMS., $30; 5 RMS., $35; H. W. ht., new. dec., new flrs. Lin. 3138.

TO RENT—APARTMENTS.

NORTH.

Four, Five, Six Rooms, and Larger.

3520
LAKE SHORE DRIVE
Overlooking Belmont Harbor, Lincoln Park. 3 very attractive apts. available; one 4 room, furnished; one 4 room and one 7 room, unfurnished; large, pleasant rooms, cross ventilation, ample closet space; filtered ice water. 24 hour elevator service; uniformed attendants; your inspection cordially invited. Resident manager, Bittersweet 3722.

EXCLUSIVE
2130 LINCOLN PARK WEST
SUPERIOR LOCATION.
AN INSPECTION INVITED.
ALL MODERN APPOINTMENTS.
6-7 AND 10 ROOM UNITS AVAILABLE.
HOWARD P. HURST & CO.,
420 N. LA SALLE. SUP. 8048.

4 ROOM APTS.
Colored Tile and Shower.
FRONT ON LINCOLN PARK AND LAKE. Everything stippled white enamel on canvas. Sanded floors; latest fixtures; fireplace; bookcase; G. E. refrig.; apron sink; linol. $52.50. NEW—ELABORATE—MODERNISTIC.
4616 CLARENDON-AV.
ROGERS PARK 0204.

3152 Hudson-av., 6 Rms.
and sleeping porch, de luxe throughout; 2 baths; ½ block to Belmont harbor and Sheridan-rd. Compares favorably to the best on Gold Coast. Very reasonable. Act quickly. See janitor or call Andover 1900.

2722-2730 Pine Grove-av.
5 ROOMS; SPANISH INTERIOR. G. E. refrig., tile bath and shower. $80-$85. See agent on premises or GEORGE S. LURIE CO. FRA. 0370.

2250 MORSE-AV.
6947 ELLWOOD-AV.
Beautiful modern, 4-5 rm. apts. Tile kitchens, baths, canvassed walls; G. E. refrig. Good location, transp. Agt. on prem. $35-$55.

2335 COMMONWEALTH
One block west of the drive, just south of Fullerton; 6 rooms, 2 baths, unusual layout; 15 minutes from town; exclusive elevator building. Rental $100 up. Central 5050.

839-51 CRESCENT-PL.—4-5 RMS.; NEWLY dec.; inador; elec. refrig.; light and airy; close to trans.; near Sheridan-rd. Janitor on premises. Attractive rentals. THOS. D. BELL. 5414 N. Clark-st. Longbeach 0489.

Distinctive 5 Rm. Apt.
New bldg.; south front; free gas and refr.; excel. loc.; 2 blocks to Granville L; attractive rental. Phone Rogers Park 6360.

4656 BEACON-ST.
4 and 5 beautiful, large, high grade rooms; sun parlor, tile bath, elec. refrigeration; very choice location; low rentals; L, bus, surface transportation. Gentile. Longbeach 8833.

. . . 5 LARGE, LIGHT ROOMS . . .
Cor. apt. in mod. bldg.; tile bath and shower; free refrig.; newly decor.; $45. 2824 Peterson-av. SCHOENLANK & KIRSCHNER, INC., 1505 MORSE-AV. SHE. 8820.

5 ROOMS, $45.
900-08 Crescent-pl., 4100 North. G. E. refrig.; newly decor. Agent on premises. H. E. VETTER & CO., 6236 BROADWAY.

912-22 LAKESIDE-PL.
4 rms., newly decorated, ¼ block east of Sheridan-rd.; elec. refrig.; all rooms light, only $35. See janitor.

2300 FARWELL-AV.
5 large rooms, dome ceilings, large gallery, colored tile baths, showers, tile kitchen, pantry; linen cabinet, cedar closet; free refrig.

— OVERLOOKING LAKE, 5-6 ROOMS —
Beaut. view; excel. locality; high grade, mod., spacious rms.; arched doorways; studio, living and dining rms.; woodburning fireplace; 2 tile bths. Mr. Raymond. R. Pk. 0458

1624 JUNEWAY TERRACE.
5 rms., sun parlor, glazed rear porch; near lake and "L"; very reas. rent. Inq. on prem. or Fra. 0353.

4 RMS., $35; 6 RMS., $45.
New plumbing, newly decorated all light rooms, refrig.; excellent transp.; 1 block Lincoln Park. 334 Garfield-av.

1058 NORTH SHORE-AV.
Beautiful 6 room apt., 2 sun rooms, 2 baths, modern 3 apt. building at lake.

5 AND 6 RM. APTS., $25.
1112 Wellington, 1 blk. L sta. and car line; 2d apt.; furnace or stove ht. Lon. 9820.

— —6 ROOMS, OVERLOOKING LAKE— —
628 Sheridan-rd.; elevator; 2 baths; modernized; sleeping porch, sun parlor. H. W. CROXTON & CO., 4723 Broadway.

6624 N. ASHLAND-AV.
Cor. 5 rm. apt.; $60; modern; elec. refrig.; canvas walls; good trans. Longbeach 8833.

ASHLAND, 6648 — BEAUTIFULLY ARranged 6 rms.; sun parlor, slp. porch, elec. refrig.; excel. trans.; shopping, schools. Unusual at only $60. Caretaker, or Cen. 9540.

4 Rms., Free Refrig., $35.
1447 Cornelia, corner Greenview; near L and bus. See janitor. Lake View 8435.

4 RMS.—BIRCHWOOD, COR. PARKHURST. Elec., fireplace, slde its.; free ref. Howard L; lake; lge. rms.; $40-$42.50. Sheldrake 2253

629 STRATFORD-PL.—6 RMS., $50. READY now. Good bldg.; near transp.

4 RMS., MOD., LGT., REFRIG.; EX. TRAN. Reas. 4867 N. Hermitage-av. Gilkinson, 2d.

NORTHWEST.

General List.

3438 N. KEELER-AV.
Modern 3½ rooms; G. E. refrig.; garage; attractive rental. Phone Franklin 8383.

4215 FULLERTON — 4½ LARGE, LIGHT rooms, 2 bedrms.; reas. Also 3½ rooms; reas.; elec. refrig.; modern bldg. Agent on premises. Randolph 3477.

EXCELLENT 3-4 RM. APTS.—FREE REFR., nr. theatre, stores, good trans. $34 up. A. J. SCHORSCH & CO., 6059 Irving Pk.-blvd.

4022 N. MOZART-ST.—2½ AND 4 LARGE, light rms.; shower; elec. refrig.; reasonable. Agent on premises.

3501 FULLERTON—3½ ROOMS, 3D, CRAFtex walls; free refrig. Reasonable.

3225 CRYSTAL-ST.—3½ ROOMS ELECTRIC refrigeration; reas. Agent at building.

3207 CORTLAND—3½ ROOMS; REAS.; free refrigeration. Agent at building.

2½-4 RMS.; MOD., LGE., LGT.; 3-4 CLOS., $30-$32.50. Francisco and Montrose.

4752 KILPATRICK—LARGE MOD. 3-4 RMS. Free refrig.; immed. poss. $32.50 up.

One, Two, and Three Rooms.

3102 SUNNYSIDE—2 RM. APTS.; FREE gas, elec. refrig., $26 and up; nr. L, surf. Owner on prem. Gentiles. Keystone 3515.

3 RMS., ENG. BASEMENT; HTD.; ELEC. refrig.; $27; adults; gd. trs. 5342 Foster.

2700 LOGAN—2½ ROOMS IN FINE BLDG. Elec. refrig.; reas. Agent on premises.

3 RM. KITNT., STM. HT., 1 BLK. RAV. L. Surf. Newly dec. Zika, 4743 N. Bernard.

Four, Five, Six Rooms, and Larger.

2034 HUMBOLDT-BLVD.
5 rooms, modern, electric refrigeration; decorate to suit, $50. Haymarket 7935.

4750 N. SACRAMENTO.
Modern 4 rooms, electric refrigeration, all light rooms. See janitor or phone Fra. 8383.

2724 LOGAN-BLVD. — 5 BEAUTIFUL rooms; cor. apt., overlooking boulevard; 2d; elec. refrig.; reas. Agent on prem.

4115 N. SPAULDING—4 LARGE, LIGHT rooms; elec. refrig.; in-a-dor, shower. Reasonable. Randolph 3477.

5536-40 BALMORAL-AV.—3½ AND 5 RM. apts.; steam heat; electric refrig.; reasonable. Phone Lake View 3344.

5 LARGE RMS.—SUNPARLOR, ENCLOSED porch, electric refrigeration. Heated. $40. 1st flr. 4521 N. Christiana-av.

4824 N. KILDARE—5 ROOMS, 2D, HTD., elec. refrig.; gar. $50. For appt. Pen. 8611

1349 N. SPAULDING—4 LIGHT ROOMS; refrigeration. Reasonable.

$27.50-$30—MOD. DUPLEX 5 RMS.; GAR.; new dec. Mills, 5558 North-av. Mer. 6000.

4 ROOMS—STEAM, OVERLOOKING GOLF course. 6822 Morton-av. Lin. 5146.

3001 LOGAN—5 ROOMS, REAS.; EL. REfrig.; excellent trans. Agent on premises.

2855 N. HAMLIN-AV.—4 LARGE, LIGHT rms.; electric refrig.; new building; reas.

2836 N. FRANCISCO—4 LARGE, LIGHT rms.; refrig., shower; reas. Agent at bldg.

4303 PALMER [2200 NORTH]—5 LARGE lt. rooms; cor.; refrig.; reas. Agt. on prem.

2445 N. TALMAN—6 ROOMS; MODERN 3 apt.; reas. Randolph 3477.

$40—6 RMS.; STM. EL. REF.; GD. TRAN. 2d flr. 2701 N. Kedzie-av., cor. Schubert.

MOD. 4 RM. APT.—INADOR BED, ELEC. refr., steam ht. $32.50. 3646 Montrose-av.

6 MOD. RMS.—FRIGID. SHOWERS, STM. heat, exc. trans.; reas. 3311 W. North-av.

5 RM. MOD. APT., 2D, STM. HT., ELEC. refr. Gd. trans. Reas. 3443 Belle Plaine.

6 ATTR. RS.; H. W. HT.; GAR.; LRG. YD. nr. schls.; gd. trans.; $50. 2824 N. Kolmar.

5 RMS., SUN PARL., G. E. REFRIG., H. W. ht.; gd. trans. 3307 Pensacola-av., 2d.

MOD. 5 RMS. IN 2 FLAT—HOT WATER ht., refrig.; 2d fl. 3434 N. Springfield-av.

TO RENT—APARTMENTS.

NORTHWEST.

Four, Five, Six Rooms and Larger.

3308 AINSLIE—4 LARGE, LIGHT RMS.; electric refrigeration, inador, showers; near school; good transportation; reas.

WEST.

General List.

3001-09 W. 19TH-ST., BY MARSHALL-blvd., facing Douglas Pk. Mod. bldg., 2-3-4 rms., $27.50-$35. L, bus, surf. Crawf. 3078.

— — 2 RMS., $27.50; 4 RMS., $35 — — Opp. Garfield Park; steam; G. E. refrig. 3521 Franklin-blvd. Mgr. on premises.

3½-4 RMS., $32.50—MOD. COR. BLDG.; EL. refrig.; stm. ht.; new. dec. 1120 N. Kildare.

One, Two, and Three Rooms.

244 N. CENTRAL-AV.—3 ROOMS, $32.50-$35; 1 block Austin High, L, and bus.

Four, Five, Six Rooms, and Larger.

Penthouse Apt.
Unfurnished 6 rooms, smart luxurious apt. with 3 baths, 1 with glassed in shower; all large, light outside rooms; ample closet space.; elec. ref.; near shopping district, churches, golf links and all kinds of trans.
Washington Pine West Apt.
5511 Washington-blvd. Mans. 0600.

1131 S. FRANCISCO—5 RMS..............$16
1328 S. HOMAN—5 RMS...............$27.50
1925 S. SPAULDING—7 RMS..........$32.50
1311 S. ST. LOUIS—5 RMS...........$27.50
1641 S. ST. LOUIS—4 RMS..............$25
301-15 S. HALSTED—5 RMS.........$23 up.
Mod. new dec. light apts., stm. and stove ht. Kenny Bros., 740 Washington-bl. Hay. 2700.

3900 GRENSHAW-ST.—5 RMS. WITH SLPG. pch.; elec. refrig.; stm., modern; reas. O. Beederman, 400 W. North-av. Linc. 3450.

6 RMS.—CLOSED PORCH, 3RD FLR. MOD., light, $45. 533 N. Homan, nr. Franklin. Karnes or call Miss Bee. Cra. 5900.

718 N. SPRINGFIELD—IN 2 FLAT BLDG., 6 beau. light rms.; elec. refrig.; shower; hot wat. ht.; exc. trans.; garage. $42.50.

2956 FLOURNOY—4 RMS.; ELEC. REFRIG.; $35. Agent on premises.

4 RMS., 3D; FREE REFRIG.; ROLLAWAY bed.; lgt., airy, gd. trans. 19 N. Latrobe.

5 RM., 1ST, 161 N. LAVERGNE, H. W. plant; unheated; Frigidaire. Col. 3741.

5 ROOM FLAT—STOVE HEAT; NEWLY decorated; $25. 1022 N. St. Louis-av.

6 OUTSIDE LT. RMS., 3 BDRMS., H. W. oil ht.; gar. opt. 4054 Jackson-blvd., 2d.

MOD. 4-5 LG. LT. RMS., NR. GARFIELD park. 12 min. loop. $35. 3446 Harrison.

3125 W. CONGRESS—6 LT., LGE. RMS.—Refrig.; Fine Bldg., $45. Phone State 0208.

JACKSON-BLVD., 2347—5 RS. WITH HEAT. hot wat. and gar. $25 per mo. Newly dec.

7 RMS., 2D FL., MOD. PLUMBING; BEAUtifully dec.; large, light rms. 3250 Polk.

7 RMS., $32.50—SUIT. ROOMING; STM., refrig. 2643 Washington, 1st. New. 1267.

MOD. 5 RS., SUN PAR.; STM. HT.; SHWR.; free refrig.; $35. 811 S. Albany, 1st floor.

TO RENT—APARTMENTS—SUBURBAN.

NORTH.

Evanston—19 minutes to loop.

124 CLYDE-AV.—[2 BLKS. WEST OF HOWard L in south Evanston.] 4-5 large rms., completely decorated in modern taste. All new eqpt., shwrs., linoleum, etc., $45 to $55. JANITOR OR CENTRAL 3337.

1137 OAK-AV., EVANSTON—4 RMS., ELEC. refrig. $42.50. See janitor.

NORTHWEST.

Elmwood Park—22 minutes to loop.

6 RM. HTD. APT.—NEWLY DECOR., $55. 2322 N. 72d-ct. Call River Grove 634J.

WEST.

Berwyn—17 minutes to loop.

$35—3½ RM. MODERN APT.; ELECTRIC refriger., near L. 1931 S. Grove-av.

WESLEY-AV., 3707, BERWYN—4 ROOMS; large, light; sleeping porch; gar. State 3155

$30—2½ RM. MODERN APT.; ELEC. REfrig.; near L. 2203 S. Ridgeland.

Oak Park—16 minutes to loop.

$55—5 ROOM MOD. APT.; FREE REFRIG. Near high school and L. 133 N. Scoville.

TO RENT—FURNISHED APARTMENTS.

[See Also Hotels and Apartment Hotels.]

SOUTH.

2 and 3 Rooms, Furnished and Unfurnished, Gas, Electric, Refrigeration, Murphy Beds, $22.50 and Up.
Reconditioned; overlooking lake; new and best of furniture; private bath; switchboard service; 10 min. to loop. Manager on premises. 4009-11 Lake Park. Grover C. Elmore, 100 N. La Salle.Fra.2650.

7458 KINGSTON-AV.
1 rm. completely furn., incl. radio; very attractive; elev. serv.; convenient to I. C., bus, surface, movie; $37.50 to $45.00. Resid. agt., Reg. 1617.

KIMBARK GARDEN APTS.
5315 Kimbark, 2-3-4 rms. furn., compl. equipt.; pleasant home for hi-class families; also suit. groups young people; reas. See mgr.

MINERVA CREST APTS.
2 room kitch. apts.; new fireproof bldg.; electric refrig.; near trans. 6540 Minerva.

APTS.-RMS.-ATTRACTIVE.
1355 E. 47th-pl., at Dorchester. Hotel serv. Studios accom. 3-4 persons; I. C. service.

Wonderful Corner Apt.
Owner's home, 7 rms., beaut. furn., grd. piano, drepl. I. C. exp., refs. req. Ken.2100

— — — CARLTON APT. HOTEL — — —
2 rm. cor. apt., light; elec. refrig.; $45. 6140 WOODLAWN.

4 LRG., LIGHT RMS.—CO-OP. BLDG., REAL home beau. furn. Newly dec., refr., conven. loc., nr. U. of C., $60. See jan. 5470 Woodlawn.

2 RMS.—COMP. FURNISHED; FREE GAS, refrig., elec., weekly maid serv. Nr. I. C. Lowest rent South Shore. 7254 Jeffery-blvd.

3½ RM. KITNT. APT., $47.50, 3D BLDG. S. of Jackson Pk. All transp. Lt., gas, elec. refr. free. Exquisitely furn. 6724 Cornell.

5 ROOMS, SUN PARLOR, 1702 E. 69TH-ST. Attract. furn., elec. refrig. Near I. C., school, park, markets. Dor. 3500.

1-2-3 ROOMS, 5455 BLACKSTONE-AV.—Elevator building; $35 up; very attractive apts. See Mr. Goldman. Plaza 6050.

1-2-3 RM. FURN. KIT. APTS.—$5-$7-$8 A week. 6401 Stewart-av. See Mrs. Riley.

THIS APT. IS DIFFERENT; LG. 4 RM., 2 bedrooms; U. of C., I. C. 6017 Kimbark-av.

2444 MICHIGAN-AV.—WARM KITCHENET. free gas, elec.; $3-$7 week. 75c-$1 day.

4433 GREENWOOD-AV.—1-2-3 RM. KITS.; new bldg.; nr. I. C., Kenwd. L, surf.; reas.

7015 EAST END-AV.—1-2-3 RMS., $40-$65; elevator, maid service; I. C. Plaza 5649.

3 NICE RM.—PRIV. BACK PCH.; NICELY furn.; gd. tran.; very reas. 6618 University

3 LG. SPAC. RMS., OUTSIDE APTS.; MAID ser.; nr. I. C. 1605 E. 72d. Mid. 3893.

LRG. 2½-3½, OUTSIDE, NEW. DEC., BEAU. furn.; 2 bds; I. C., surf., bus. 1410 E.70th.

5 RMS., 7551 CONSTANCE-AV.—TILE BTH., canv. walls, nicely furn. Hyd. Pk. 5209.

3911 ELLIS—1-2-3 ROOMS, FURNISHED OR unfurn.; gas, refrig. incl. $30 up; all tr.

6040 DORCHESTER—REFINED 4 RMS.; tw. beds, scrn. pch.; 6 mo. to yr. All trans.

2-3 R., BEAU. FURN., G. E. REF.; NEAR lake, I. C.; reas. 2721 E. 75th-pl. S. Sh.1908

COMPLETE SERVICE—QUIET; L, SURF., R. I., bus; cut rates. 6808 Normal.Nor.6001.

2 RMS.—SUN PARL.; GEN. ELECTRIC gas; new. fur.; I. C.; $35. 1414 E. 70th-st.

4-5-6 LG., LT. RMS., FURN. OR UNFURN.; elec. refrig.; nr. U. of C.; reas. Dor. 1515.

SOUTHWEST.

6339 S. CAMPBELL—1-2 RM. KITCHENettes, $5.50 up; good transportation.

NORTH.

1313 LELAND-AV.—2 ROOMS, $32.50-$35; priv. bath, radio, refrig. Longbeach 6340.

4 RMS.—BEAUT. FURN., BEDRM., NEAR Belmont and Lake Shore dr. Bitt. 5887.

CHOICE 2½-3½ RMS.; NEW FURN., LT., frig., gas. $40-$50. 1656 Juneway.Bri.4473.

WINTHROP, 5127—INDIVIDUAL HOMES, 3 rms., pr. bath; refrig.; $9; all trans., lake.

4059 GREENVIEW, 1ST—3 RMS., PORCH; frig.; reas; adults; avail. now. Buc. 7678.

IDEAL SKYLIGHT 2½ RM. STUDIO APT. walk to loop. L'Aiglon, 22 E. Ontario.

1362 GREENLEAF—BEAUTIFUL 3 RM. apts., 1 blk. to lake, bus, L. Reasonable.

4 R. CO-OP. SUN PAR., BEAU. FURN., NR. Drive. Gentiles. 627 Addison. Buc. 3934.

1400 LAKE SHORE-DR.—BEAU. FURN. 3 rm. apt.; 1 yr. lease or more; 16 P.

BROADWAY, 3217 — 5 RM. APT., COMpletely furnished. Refs. req. $50. Bit. 5103.

LIGHT, OUTS., WELL FURN. 4 RM. APT.—Pch., Edg. Beach L. 1403 Rascher. 5400 N.

457 FULLERTON-PKWY.—1 BLK. LINCOLN park; 4 attractive rms., $45. Linc. 0014.

COR. N. EDGWTR.—5 RM.; 1 BLK. LAKE L.; beau. furn.; $65. Ph. Briargate 6085.

RIDGE, 5666—3 RM. FURN. APT., $35; clean, quiet bldg.; free gas, elec.; all trans.

TO RENT—FURNISHED APARTMENTS.

NORTH.

VERY BEAUTIFUL LARGE 3 ROOM FURnished apt. Near North Side. Full hotel service. Sublease to Sept. 30th. Immediate possession. One month's concession to responsible party. A distinguished address at an exceptionally low figure. Call at once. Central 9875.

REMARKABLE VALUES
in beautiful hotel apts. 1-2-3 rms. completely furnished. Full service. Ideally located in Lincoln Park. 15 minutes to loop. FULLERTON PLAZA, 420 Fullerton-pkwy.

SHERONE APTS.
4423 SHERIDAN-RD. LONG. 0800.
1½-2 room furnished apts.; radio, light, gas, refrigeration; near all transportation.

536 GRANT-PL.
2 and 3 room kit. apts., completely furn. New bldg.; elec. refrig.; dressing room; shower; best transp. $37.50 up. Moh. 3387.

Seeley Manor Apts.
4427 N. SEELEY-AV. [2030 WEST].
1-2-3 rm. apts.; large, up-to-date furn.; new bldg., mech. vent.; ex. tran.; reas. rates.

596 HAWTHORNE-PL.
Attractive 1 rm. Pullman kitnts.; everything furnished; elec. refrig.; $35 up. Buck. 0147.

Chesterfield Furn. Apts.
553 Oakdale. Attr. 1½-2½ rm. apts.; newly furnished; daily maid service; from $50.

. . . 3 ROOMS, $55-$60 . . .
Hotel service, switchboard, elevator; new furniture; references required; L and bus. 4544 N. HAZEL-AV. LONGBEACH 7241.

Choice 2 Rms., $35-$37.50.
Completely refinished; new furnishings throughout. 1344 ARGYLE.

. . . . . 2½ ROOMS, $55 . . . . .
Completely furn.; new modernistic furn. by Kroehler; elev., carp. floors, tile baths. 837 WOLFRAM-ST. WELL. 1829.

2½ rms., $45-$50; 3 rms., $65
Completely furn.; carpeted floors, tile bath; gentiles. 1712 Estes-av. Rogers Park 6186.

3½ ROOMS, $45.00 UP.
Free light, gas, refrig., linen serv. 1 blk. bus; near L. 4501 Malden. Edge. 8409.

— 2½ ROOMS OVERLOOKING LAKE —
840 AINSLIE-ST.
Completely furnished apts. with bedroom.

WAYNE-AV., 6818—ATTR. 1 ROOM KITCHnt., dinette apts.; newly dec.; refrig., maid, phone serv.; nr. bus, Morse L; $35 up.

SUBLEASE FINELY FURN. 5 RM., 2D APT. in Rogers Pk., blk. from lake; grand piano, radio, refrig. 7729 N. Ashland. Sheld. 6217.

BEAUT. FURN. 3 RM. APT.—NEW. DEC. $45; elec. refg., shower; 2 inador; good transportation. 801 Cornelia-av. Well. 6116.

PINE GROVE, 3621, 1ST—3 RMS. IN $100 pri. home; rl. kitch., frig., etc.; $30; if owner uses, other 3 rms. Ford. Lak. V. 1390.

BEAU. 3 RM. FURN. APT.—FULL HOTEL service. Ask Mr. Phillips to show you Apt. 29. The Churchill, 1255 N. State-pkwy.

— — 4 ROOMS AT LINCOLN PARK — —
Unusually well furnished, excellent transportation. See janitor, 323 Belden-av.

4 RM. APTS.—BEAU. FURN. OR UNFURN.; bedrm., inador, liv. rm., dinet., kitnt., $45-$60; no children; protected bldg. 5559 Magnolia.

GALT, 917—2-3 RM. APTS., BEAU. FURN. Bedrm., priv. bath, slpg. porch. Also 2 rm. bsmt. apt. Priv. bath. Well furn. $5 wk.

— — — FULLERTON-PKWY. APTS. — — —
3 rms., sleep. porch, bath; compl. furn.; free el. refrig., linens, $45. 531 Fullerton.

HOMELIKE APTS. IN RAVENSWOOD—3 rms.; spacious clos.; new dec.; carp. flrs. Reas. Charmaine Apts., 4737 N. Hermitage.

1216 N. ASTOR-ST.—3 RMS.; NEWLY DEC.; refr.; shwr., tub; furn. or unfur. Del. 9596.

4 RMS., COMPLETE FURN., REFRIG., $50-$52.50; ¼ block lake, bus, L. 1333 Touhy.

4-5 RMS.—SUN PARLOR, SHOWER, G. E. refrig.; nr. L, lake; reas. 5314 Winthrop.

SUBL.—ATTR. FURN. APT.; SUNNY southern exposure; 8th fl. Del. 2024.

BEDRM. APT.—3 LIGHT RMS.; ATTR. furn.; refg.; 2 adults. 5827 Glenwood.

1037 DAKIN-ST.—5 RMS.; SHERIDAN EXP. Baby Grand-Radio. Reas. Bit. 6882.

KENMORE, 4841—WELL FURN. 5 RMS., 3 beds, shower, G. E. ref.; pch.; yd.; real home.

NORTHWEST.

3 RS., BDRM. APT., GAS, LGT., HT., FRIG. radio; adlts.; $40 mo. 4557 N. Springfield.

WEST.

"THE CHATEAU"—1-2-3 R. FURN. APTS. 24 hr. hotel swbd.; twin beds; best trans.; gentiles. 330 N.Austin-bl. Vil.8500.Aus.8510.

WILMINGTON APTS., 3334 MAYPOLE. Furn. 1½ rm. kitch.; new bldg.; elev.; dly. maid serv.; all tr.; $37.50-45; nr. Garfield pk.

2½ RM. BEAUT. FURN. APTS.; REFRIG.; nr. Garf. L, bus, surf. 832 S. Austin-blvd.

ROSANNE KIT. APT.—MAID; REFR.; LOW rt.; all trans. 4024 West End. V. B. 6670.

WANTED—TO RENT—APARTMENTS.

APARTMENT ON NORTH SIDE BY CERTIfied public accountant for services. Address C 426, Tribune.

TO RENT—STORES.

North Side.

1512 HOWARD-ST.—HEATED STORE; DOUble windows; suitable for hardware; rental library, bakery, women's wearing apparel, etc. Reasonable rent. RAYMOND REALTY CO. 1569 HOWARD-ST. BRIARGATE 1668.

928-30 BELMONT-AV.—EXCELLENT DRUG store or chain store location, adjoining L station. Will divide to suit tenant. Rent reasonable. FIRST UNITED FINANCE CORP., 215 W. Randolph-st. Franklin 1966.

EXC. LOCATION, BLVD.-LINCOLN-AV. INtersec. Store, 5 r. flat above. 1164 Diversey.

West Side.

LARGE STORE—30X90 FT. 5525 MADISON-st., nr. Central-av. Close to double section corner. May divide to suit tenant. Paul H. Altemeier & Co., 5609 W. Madison. Aus. 1403

— — STORE AT 1816 S. KEDZIE-AV. — — Stm. ht., lge. new dec., at your own price. Kenny Bros., 740 Washington-bl. Hay. 2700.

LARGE STORE IN APT. BUILDING ON car line; reas. rent. 3623 W. Cermak-rd.

TO RENT—OFFICES AND SHOPS.

Central.

Madison Square Building
CENTER OF LOOP.
123 W. MADISON-ST.
Furnished private offices; secty. service; $20; large suites at reas. rentals. Also large lodge-hall or convention room.

Furn. or Unfurn. Offices.
Secretarial and phone service available. Excellent light. Reasonable rental. MR. HOLEMAN. ROOM 1675. Old Colony Bldg. 407 S. Dearborn-st.

A REAL BARGAIN.
Newly dec. corner suite; 2 private offices, rec. rm.; 11c sq. ft. Very light. Larger space priced accordingly. 20 E. Jackson. Har. 7490. BAIRD & WARNER MANAGEMENT.

30 N. LA SALLE.
Single offices, carpeted, well furnished; gd. light; $35 to $45. Phone Dearborn 1776. JUDSON F. STONE, AGENT.

32 N. STATE, S. W. COR. WASHINGTON—Attractive offices; north light; night service; center Loop; single room, furn., $20; with reception room, $35 up; beautiful desk space; phone; steno. SWIGART & CO. Room 601.

82 W. WASHINGTON-ST.
WELL FURNISHED PRIVATE OFFICE. PHONE AND SECY. SERVICE. $20. ROOM 420. ANDover 5696.

— — NORTH AMERICAN BUILDING — —
36 S. STATE-ST. CORNER MONROE. Your office requirements can be satisfactorily met here at a minimum cost. ROOM 1402. RANDOLPH 6160.

SUBLEASE CHOICE CARPETED OFFICE quarters; One North La Salle Street Bldg.; centrally located loop; 1,400 sq. ft. Room 2355. Phone Lacey, State 6456.

134 N. LA SALLE-ST.
Choice private office. Compl. furn. Secretarial serv. opt. Suite 1900. C. M. Callner.

FURN. PRIV. OFFICE—LIGHT COR. ROOM; carpet; secy. and phone serv. incl.; $17.50-$27.50. 203 S. Dearborn-st. Webster 1693.

OFFICE STUDIO OR DISPLAY SPACE—P. O. in bldg.; low rent. EDWIN J. BOWES JR. & CO., 154 E. Erie-st. Whitehall 6026.

WESTMINISTER BLDG., 110 S. DEARBORN —Exceptionally desirable daylight offices. FRANKENSTEIN & CO. CENTRAL 5753.

HIGH CLASS OFFICE OR DESK SPACE, carpeted. With or without services. Reasonable. Room 601, 343 S. Dearborn-st.

SUBLEASE FURN. OUTSIDE PRIV. OFFICE, recept'n room. Attr. new. dec. suite. Phone, steno. Room 1120, 624 S. Michigan.

TELEPHONE SECRETARIAL SERV., INC. Mail-phone; 24 hr. serv. 333 N. Michigan.

DESK WITH PHONE, STENO. SERV. AVAILable. Cent. 1st cl. bldg. Cent. 2527.

6 N. MICHIGAN—DESK SPACE, BEAUT. modernistic office. Suite 905. Fra. 5251.

$1 MONTH — EFFICIENT MAIL, PHONE serv. 203 S. Dearborn, R. 901. Wab. 5237.

HALF OFC.—DESK SPACE—MAIL ADDRESS $3 up. Steno. Rm. 1514, 127 N. Dearborn.

MAIL-PHONE—USE DESK, $2 MO. EST. 17 yrs. Rel. 56 W. Wash., R. 514. Cen.3838.

Outlying.

DESIRABLE OFFICE SPACE—NR. HOWARD L. Suitable for professional offices. 2 room suites and larger. RAYMOND REALTY CO. 1569 Howard-st. Briargate 1668.

NEW 11 STORY OFFICE BLDG.—THOROLY modern; any size space desired. I. C. express, surface, L, bus line. HYDE PARK BANK BLDG. [illegible] E. Fox & Co., Agents, 53d-st. and Lake Park-av. Plaza 6900.

DENTIST'S OR PHYSICIAN'S OFFICE AND reception rm. [kitn't apt. also if desired]. Newly remodeled, excel. corner location. 1358 Madison-st. Kedzie 5051.

MOD. OFF. TRANS. CORNER, SUIT. FOR physician, lawyer, etc. 3201 W. Cermak-rd.

REAL ESTATE FOR SALE.

APARTMENT BUILDINGS.

South Side.

Going! Going! Gone!

19 apt. corner bldg. 4-5-6 rooms. Best location in Hyde Park, 1 block from 51st-st. I. C. station. In first class condition. All rented to high grade tenants. Yearly rental $11,100. Mortgage house must close out at great sacrifice. Price $55,000, less than 5 times yearly rental. $20,000 cash, bal. long term mortgage at 5½%. There is no such bargain in all Chicago. This particular property would be a bargain at $75,000 on today's market. Unusual opportunity. Immediate delivery.
FIRST UNITED FINANCE CORP.
215 W. Randolph-st. Franklin 1966.

A DELIGHTFUL INCOME HOME — MOST efficiently arranged. Solid pressed brick, 6-6 rm. 2 apt. 6235 St. Lawrence-av., ¼ sawed oak thruout; beaut. decorated, polished oak firs., ht. w. heated, sleepg. porches. Kewanee ht. w. plant, 30 ft. $5,000 will buy. Kiser of McCLUN'S, 217 W. 63D-ST., Went. 1844.

— — — — UNUSUAL BARGAIN — — — — 6 apt. brick; 5 steam htd. garages; will sell for 4 times the potential annual income, $12,000. Real Estate Invest. Co., 753 E. 75th.

2 FLAT—YALE-AV., NR. 71ST; 50 FT. lot; 5-5 rms.; all very large, modern. Excellent cond. Price only $6,450; terms. A. Eugene Grossman & Co., 7500 S. State.

31 APTS. NEAR DREXEL-BLVD. ALL rented, will sell for less than 3 times income. Lloyd Realty Co. Central 8311.

NEWLY REMODELED 2, 6-7 R. FLAT BRK. bldg.; h. w. ht.; slp. pch. Easy terms. By owner. 1747 W. Garfield-blvd.

8136 PEORIA—2 FLAT, 6 RMS., ELEC. refrig., htd. gar. Rent $140. Cost $24,000. Sell for half; 1-3 cash. Morrison. Tri. 7200.

6648 DREXEL—WOODLAWN DIST.; WOND. 2 fl. brk.; 6-6 rooms, gar.; $6,000. $1,500 cash, bal. terms. See it 1-3 p. m.

6 FL. BRK.—H. W. HT.; LOT 50X125: new G. E. ref.; new stve. $6,950. Stew. 3601.

2 FLAT BRK., 6-7 RMS.; H. W. HT.; 2 C. gar. 1911 W. Garfield-blvd., 1st apt.

SACRIFICE SOUTH SHORE 2 APARTMENT building for ground value. Regent 0670.

North Side.

BELDEN-AV., E. OF CLARK—TWO DUPLEX apts. Ideal location for professional man; near park, hospitals, and hotels. Broomell Bros., 111 W. Washington. Rand. 9121.

BIG BARGAIN—5-5 RMS.; TILE BATH, 2 car gar., new siding, 30 ft. lot; pr. $4,100. Cash $2,100. Graceland 3070.

BONDHOLDERS' COMMITTEE MUST SELL 72 bldgs., all sizes; immediate delivery; terms. Address Y B 438, Tribune.

3 APT. OCTAG. FRONT PARLOR BLDG., 6 rms. each; refrg., 3 car brk. gar.; price $13,500, cash $3,000. Graceland 3071.

1704-10 AINSLIE-ST.—COR. BRK. 8 FLAT; stove heat; income $1,900; price $16,000; cash $4,000, bal. mtge., 4%. Pen. 2600.

2 FLAT—BRICK; A REAL BUY; 2-5S; 2 car brk. gar.; best Edge. loc.; all trans.; $7,000. Address C K 452, Tribune.

12 FLT.—CLR. A GOOD LIVING. 60 RMS.; [illegible]

REAL ESTATE—OAK PARK—AUSTIN.

VERY FINE HI-GRADE 2 APT. BLDG. 6 rms. [3 bedrm.] in each apt. Complete in every detail. 2 c. brk. gar. A real honest-to-goodness bldg. in choice N. Aus. loc. $10,750. Pilgrim, 5637 W. Lake. Aus. 1680.

741 N. LOMBARD-AV.—SALE-RENT—7 R., 2 baths, furnace, 2 car gar. Open. $1,000 down, bal. monthly. Poss. May 1. Fra. 3302.

MOD. 6 RM. BRICK BUNGALOW, 7 YRS. old; 3 bdrm., tile bath; HOLC loan; 13 yrs. to pay. $5,600. Cash $1,200. Berks. 0507.

REAL ESTATE—SUBURBAN—SOUTH.

General.

REAL BARGAIN.

4 rms., bath, bsmt., furnace, water, gas, elec., walks, 4 blks. to station, 39 min. to loop. $175 cash, bal. $24 mo. Priced right. ADDRESS B Y 535, TRIBUNE.

$200 DOWN BUYS 4 ROOM HOUSE ON 1 acre rich soil; water, electric, poultry hse. Bus service; balance like rent. ADDRESS X Y 224, TRIBUNE.

REAL ESTATE—SUBURBAN—S. W.

General.

APPLICATIONS

for financing and building new homes can now be made in Harlem Heights, the new, high type, strictly American community of low cost homes [$2,500 to $5,000] in the beautiful rolling, wooded Palos Park region. Drive out, bring your wife, see the homes under construction on large parcels of rich, black soil planted by expert gardeners for families moving into this ideal community. You, too, may want to apply. If acceptable, your home can be built under a special financing arrangement of 20% cash and 80% long term payments, offered by Private Capital to the first 25 American families who qualify here. Inquire at Community Office. HARLEM-AV. AND 123D-ST.
Expert gardeners and building engineers will show you complete home building plans and garden layouts, explain details of financing your home, and the scientific plan of property maintenance to enhance values. See Harlem Heights today, close enough to reach after business hours by daylight. Drive south on Harlem-av. to 123d-st.
ROBT. BARTLETT REALTY CO., Not Inc.

HAVE YOU GOT $500?

Can you pay $40 per month on HOLC loan for a 6 room modern house on one acre, brick chicken house for 300 hens, gas, elec., water, etc., nr. R. I. sub. trans., schools, stores. Address B Y 439, Tribune.

CLIENT MUST SELL 11 ACRE FARM, bldgs., etc. Cicero-71st. Terms. Cent. 1959.

REAL ESTATE—SUBURBAN—NORTH.

General.

1 ACRE, 160x297 HOMESITE, NEAR GLENVIEW Country Club, adj. home community and beaut. Forest Preserve district. No assessments. May consider resort lot as part payment. Address X Y 290, Tribune.

Deerfield—36 minutes to loop.

75X200—WDED., ADJ. BANNOCKBURN, IMPR. $650 net; tms. Address C K 159, Tribune.

Evanston—19 minutes to loop.

ON MONTICELLO—MOD. HOME; 3 BED- [illegible]

REAL ESTATE WANTED.

Apartment Buildings.

I DESIRE TO PURCHASE APARTMENT buildings; will pay from $50,000 to $100,000 cash; giving all details. Address X S 79, Tribune.

REAL ESTATE FOR EXCHANGE.

Apartment Buildings.

3 ST. BR. IN BEAUTIFUL PK. INC. $60 and own apt., make off. 607 Groveland Pk.

Houses.

YOUR VACANT FOR MY 7 RM. HSE. N. Edge. HOLC loan. Address C 499, Tribune.

Vacant.

WILL TRADE CLEAR CORNER VAC., NR. Addison, Ill. 127 N. Dearborn, rm. 1105.

REAL ESTATE SERVICE.

NEED INTERESTED LIVE WIRE TO HELP boost 270 acres lovely lake property in Wis. Plat and all particulars. Address owner. F. H. Schenning, Silver Lake, Wis.

REAL ESTATE—ACRE PROPERTY.

OWNER WILL SACRIFICE 2 ACRE TRACT rich black soil—Nr. C., B. & Q., Downers Grove; only $545; $100 cash, balance easy. ADDRESS X Y 289, TRIBUNE.

ESTATES PROPERTY.

60 ACRES COUNTRY ESTATE FACING FOX River. Good bldgs., 20 acres timber, 600 ft. river front. Beautiful creek. $15,000, $5,000 cash. No agents. Address Y C 279, Tribune.

REAL ESTATE LOANS, MORTGAGES.

LOWEST RATES ON
CONSTRUCTION AND REFINANCING.
1ST MORTGAGE LOANS.
FIVE TO 20 YEARS.
LOAN CORRESPONDENT FOR
Aetna Life Insurance Co., Hartford, Conn.
DRAPER AND KRAMER
INCORPORATED.
16 N. Dearborn. State 0088.

FIRST MORTGAGE LOANS
ON YOUR HOME OR TO BUILD.
Very lowest rates. 1 to 20 years.
AMALGAMATED
TRUST & SAVINGS BANK,
111 S. Dearborn. Ph. Fra. 4100 or come in.
Member Federal Deposit Insurance Corp.

1st MORTGAGE LOANS
LOW COST—LONG TERM.
We have money to make good 1st mtges. on homes. Convenient monthly payments. BELL SAVINGS BLDG. & LOAN ASSN. 208 W. Washington-st. FRA. 5445.

LOANS—PERSONAL AND BUSINESS.

Personal Property and Salary.

Why Bother Friends? BORROW from HOUSEHOLD

On Your OWN Signature
Loans made to single men and women and married couples who can make regular monthly payments.
NO ENDORSERS.
FURNITURE LOANS—AUTO LOANS. SIGNATURE LOANS.
REDUCED RATES
On Loans Above $100.
WHY PAY MORE? QUICK SERVICE.
18—CONVENIENT OFFICES—18.

4010 W. Madison, 4th floor.	Kedzie 0704
28 N. Clark, Room 253.	Franklin 0888
105 W. Madison, 14th floor.	Franklin 0885
77 W. Washington, 10th floor.	State 0151
100 W. Monroe, 7th floor.	State 1777
1737 Howard-st., 2d floor.	Rogers Park 8320
4753 Broadway, 11th floor.	Longbeach 7163
3959 Lincoln-av., 2d floor.	Buckingham 1006
2800 Milwaukee-av., 5th floor.	Capitol 3440
4710 Irving Park, 2d floor.	Pensacola 4570
6255 S. Ashland, 2d floor.	Hemlock 4510
2355 W. 63d-st., 2d floor.	Republic 4472
841 E. 63d-st., 4th floor.	Plaza 8360
6856 S. Halsted-st., 2d flr.	Englewood 5534
9204 Commercial-av., 3d flr.	S. Chicago 0103
11106 S. Michigan, 2d flr.	Commodore 3880
Cicero—6012½ Cermak-rd.	Cicero 6400
Oak Park—1140 Lake, 3d flr.	Euclid 503

HOUSEHOLD Finance Corporation

Hear Edgar Guest—Tuesday evenings—WLS, and Sherlock Holmes, featuring Richard Gordon, Saturday evenings on W-G-N

LOANS ON YOUR OWN SIGNATURE

PERSONAL will advance you cash in 24 hours on terms that allow
PLENTY OF TIME
TO REPAY!
FROM 1 TO 20 MONTHS!
All employed men and women are invited to VISIT—WRITE OR PHONE NEAREST "PERSONAL" OFFICE.

PERSONAL FINANCE COMPANY

4554 Broadway, 2d floor.	LONgbeach 4082
4770 Lincoln-av., 2d floor.	LONgbeach 1321
3982 Milwaukee-av., 2d floor.	PALisade 0989
[Over Art Thompson's Clothing Store.]	
757 W. 79th-st., 2d floor.	RADcliffe 8228
841 E. 63d-st., 3d floor.	HYDe Park 1472
2403 W. 63d-st., 2d floor.	REPublic 7229
4010 W. Madison-st., 2d floor.	NEVada 2134
OAK PARK—PERSONAL.	
1040 North-av., 2d floor.	VILlage 6840
CICERO-BERWYN—PERSONAL.	
6346 Cermak-rd., 2d floor.	BERwyn 666
HAMMOND—PERSONAL.	
5258 Hohman-av.	Hammond 603
ROCKFORD—PERSONAL.	
S. E. Cor. State and Main-sts. Third Floor.	Phone Main 7275.
EVANSTON—PERSONAL.	
708 Church-st., 2d floor.	Gre. 6081

Friendly Personal Loans
$30 TO $300
QUICK CONFIDENTIAL ERVICE.
Salary Loans
On Your Own Signature.
Also Furniture Loans
Automobile Loans
EASY PAYMENT SCHEDULE.
1 TO 20 MONTHS.
For almost half a century we have been rendering a friendly, confidential and liberal loan service.
Phone Central 4733
C. C. ERD
[ESTAB. 1888.]
7 S. Dearborn-st. Room 916.

BORROW FROM **TOWER**
$25 TO $300
IMMEDIATELY
and take as long as 24 months to repay.
SALARY, FURNITURE, AUTO, ETC.
LOANS ON YOUR
Signature Only
ON THE
EASIEST REPAYMENT PLAN
IN THE CITY.
3 Offices:
28 E. JACKSON-BLVD............HAR. 5100
6331 S. HALSTED-ST.............NOR. 3020
4003 W. MADISON-ST............VAN 6464
South and West Side Branches Open Tues., Thurs., Sat. Eves. Until 8 p. m.
TOWER FINANCE CORP.

Trustees System
WILL TRUST YOU WITH
$50 TO $300
IN THE FORM OF A
CASH LOAN
Let Us Show You How Easy It Is to Secure the Money You Need.
QUICK—CONFIDENTIAL—PRIVATE
Trustees System Loan Co.
Room 402. Andover 2421.
201 N. WELLS-ST.

WE WILL LOAN YOU
UP TO $300
On your own signature, salary, furniture, auto—or with co-maker.
$2.90 Weekly for 40 Weeks Repays $100 Loan.
NO OTHER CHARGES.
L. T. BAKER & CO.
UNDER STATE SUPERVISION.
30 W. Washington-st.
ROOM 1407.
RANDOLPH 0038.

KEEP YOUR CREDIT GOOD
by paying those you owe IN FULL. Just borrow the cash from us on your salary, furniture, or auto and pay it back in convenient installments.
NEW CONFIDENTIAL, LEGAL RATES.
CHICAGO FINANCE CO.,
Rm. 1301, 11 S. La Salle. Cent. 1060.

LOANS ON JEWELRY
DIAMONDS, FURS, SILVER, ANTIQUES, STOCKS, BONDS, ORIENTAL RUGS OR ANYTHING OF VALUE.
Highest Valuations. Rates Low as 1%.
MEMBER Chicago Assn. of Commerce.
CHICAGO LOAN BANK.
37 S. WABASH [Cor. Monroe], 3D FLOOR.

WE HELP THE MAN
WHO NEEDS A LOAN.
Loans from $25 to $300.
Reduced rates on all loans.
T. B. WARD, INC.,
8 S. Dearborn, Room 408. Randolph 2060.

JEWELRY LOANS.
Rates as low as 1% Quickly obtained.
A REFINED SERVICE.
ILLINOIS STATE PAWNERS' ASSN.,
140 N. DEARBORN [Cor. Randolph], 2d Fl.

MONEY LOANED ON ANYTHING OF VALUE —FEDERAL BROKERS, 5 S. CLARK-ST.

LOCAL LOAN CO.
7 conveniently located offices.

—LOANS ON YOUR OWN SIGNATURE— Davis Loan Co., 202 S. State-st. Wab. 2994.

LOANS—PERSONAL AND BUSINESS.

Personal Property and Salary.

Loans ON YOUR SIGNATURE

Single persons and married couples steadily employed are eligible. No endorsers. No embarrassing investigations. No delay.
Auto, furniture, and combination loans are also available.
RATES REDUCED on all loans above $100. This makes Commonwealth's service exceptionally attractive. You will be pleased with a trial. Phone the nearest branch.

9—OFFICES—9

NORTH:	
4803 Lincoln-av., Room 215.	Long. 3456
LINCOLN-BELMONT:	
3166 Lincoln-av., R. 224.	Bittersweet 3360
NORTHWEST:	
4013 Milwaukee-av., R. 307.	Avenue 0443
ROGERS PARK:	
1791 Howard-st., Rm. 214.	Rog. Pk. 0754
GARFIELD PARK:	
1 No. Crawford, Rm. 415.	Van Bur. 5040
OAK PARK:	
137 N. Marion-st., Rm. 204.	Village 6886
Chicago phone	Austin 2624
BERWYN-CICERO:	
6428 W. Cermak-rd.	Berwyn 371
Chicago phone	Lawndale 2882
SOUTH:	
6306 Cottage Gr., R. 305.	Hyde Pk. 0604
ENGLEWOOD:	
749 W. 63d-st., cor. Halsted.	Englewd. 1711

ESTABLISHED 1887.
Commonwealth Loan Co.

SALARY, AUTO, FURNITURE LOANS. IMPERIAL CREDIT CO., 30 W. Washington-blvd. Franklin 8924.

SIGNATURE LOANS UP TO $300. NAMON FINANCE CORPORATION, 6755 S. Western-av. Grovehill 1038.

Business Loans.

$300 TO $30,000
To factories, stores, laundries, restaurants, hotels, etc. Also on Accounts Receivable.
FOR RELIABILITY DEAL WITH
The Oldest Established in Chicago
NO ENDORSERS REQUIRED.
F. BOLAND,
215 W. RANDOLPH. FRANKLIN 1966.

— — — WE ARE LOOKING FOR — — —
SELECT LOANS
$250 TO $40,000.
Lower Than Usual Rates
on fixtures and equipment in Printing Plants, Factories, Laundries, Restaurants, Stores, Repair Shops, Meat Markets, etc. Also loans on ACCOUNTS RECEIVABLE.
No Co-Signers Required.
A CALL WILL BRING REPRESENTATIVE.
National Acceptance Co.
111 W. MONROE. CENTRAL 5532.

2 YEAR LOANS
$500 TO $5,000.
PERSONAL—BUSINESS. LOWEST RATES. Monthly payments. Quick, courteous service. LA SALLE FINANCE CORPORATION. 160 N. La Salle-st. Franklin 3411.

NO SIGNERS! QUICK!
Easy terms. $300 up. Phone, we will call. Century Fin. Co., 100 N. La Salle. Cent. 6661.

$300 UP QUICK TO STORES, REST., HOtels, markets, etc.; low rates, easy terms. Simmons Bros., 7046 Stony Island. But. 2880

WTD.—LOAN ON DENTAL EQUIPMENT; private party. Address C 425, Tribune.

BUSINESS OPPORTUNITIES.

Businesses For Sale.

AUTOMOTIVE SPECIALTY BUSINESS—EST. trade; good shop equip.; priced reas. Ph. Vic. 1339 or address Y C 496, Tribune.

BAKERY — GOOD GOING BUS.; WELL equip.; Austin. Address Y E 477, Tribune.

BAKERY—NO. ILL. TOWN; $200 WEEKLY. $3,000, terms. Address S C 374, Tribune.

BAKERY-RETAIL DELIC.—EST. 7 YRS.; equip suff.; whole. 434 Madison, Oak Pk.

BARBER AND BEAUTY SHOP—ALSO FIXtures; new, used. PAIDAR, 1120 N. Wells.

BARBER SHOP—1ST CLASS, 4 CHAIRS; mod. fixtures; loop dist. 704 N. Clark.

BEAUTY SHOP—EVANSTON; 6 BOOTHS. Comp.; $10,000 yr. bus.; mod.; 4 operators, low rt.; no cut prices; 6 unit dryer; pr. right.
LANG & CLARK, INC.,
10 N. CLARK, SUITE 406. CENT. 5115.

BEAUTY SHOP—EST. BUS.; GOLD MINE for gd. oper.; liv. space; rent, $30. 6960 Sheridan-rd. Also 727 Main-st., Evanston.

BEAUTY SHOP—NORTH SIDE; ESTAB. clientele; 6 booths; excel. equipment; part cash; E Z terms. Sun. 1198 or Lin. 0827.

BEAUTY SHOP — EQUIPMENT; LOWEST prices. Perm. wave mach. Croq. or Spiral. New, $75. Factory, 3919 S. Michigan, 2d.

BEAUTY PARLOR—FOR SALE—SUPPLIES, [illegible]

HOME FURNISHINGS.

[See Also Household Appliances.]

Furniture and Dept. Stores.

CLOSING OUT
Grand Rapids Factory and Furniture Mart
SAMPLES
SAVE 60%
OPEN EVENINGS.

NOTE PRICES.	DEALERS INVITED.
2 pc. Living Room Sets	$17 to $85
2 pc. Modern Living Room sets	29 to 79
Odd Sofas and Love Seats	19 to 49
Pull-Up Chairs, all styles	3 to 10
Beautiful Lounge Chairs	8 to 19
3 pc. Period Bedroom Sets	18 to 75
3 pc. Modern Bedroom Sets	37 to 85
7 pc. Modern Dining Room Sets	35
7-8-9 pc. Dining Room Sets	25 to 90
5 pc. Dinette Sets, special	5 to 22
Twin Studio Couches	8 to 24
Desks and Secretaries	9 to 20
Wood Beds, Twin and Full Size	4 to 9
Springs....$3 to $10; Mattresses	6 to 20
Odd Dressers, Chests, Vanities, Buffets, Chinas, Dining Tables	6 to 19
Elec. Refr., Wash. Mach. Samples Sacrificed.	
9x12 Solid Tone Rugs, all colors	$16.75

Carpets and Rugs at Contract Prices.

201 E. Ohio
1 blk. east of Michigan-av. at 600 North. SECOND FLOOR. DEL. 9020.
4750 Washington
AT CICERO-AV. COL. 9609.

471 EAST OHIO-ST.
Corner Lake Shore-dr. at the Lake. Chicago-av. and Grand-av. cars to our door. OPEN EVENINGS TILL 9 O'CLOCK.
Furniture Mart Samples Offered to the Public

2 Piece Living Rm. Sets. Sofas	$29 to $89
3 Piece Bedroom Sets	22 to 89
7-8-9 Piece Dining Rm. Sets	39 to 99
5 Piece Dinette Sets	9 to 29
Luxurious Lounging Chairs	9 to 29
Occasional Chairs	3 to 12
Secretary and Knee Hole Desks	9 to 39
Better Grade Twin Studio Couches	12 to 29
Odd Bed Springs or Mattresses	5 to 12
End, Occasional, Coffee Tables	3 to 9
9x12 Rugs, Moderns, Pers., Orien. patterns, Brdlm. & Twist Frieze	8.90 to 49

HUDGIN. TERMS ARRANGED. DEL. 5824.

FACTORY REPRESENTATIVE OF HIGH-grade mfgs. has been ordered to clear exhibition floors of all samples. New, modern living room, 3 pc. bedroom sets, 7-9 pc. dining room sets, values from $150-$300—Now $55 to $125. Dinette sets as low as $20. Only one of a kind. Open eves. to 8 p. m.
535 S. Wabash-av.

Furniture Mart Samples.
RUGS. ½ PRICE. RUGS.
Parlor Sets...$23-$69 | Bedrm. Sets..$39-$69
Dining Sets...$29-$89 | Dinette Sets..$10-$29
Terms. 4453 MADISON. Open Eves.

WHOLESALE FURNITURE AND RUGS— Michigan Furn. Mart, 1219 S. Michigan.

3 AND 4 RM. OUTFITS—$50 UP; $1 DN. A. B. C. Storage, 2525 Madison. Open eves.

Central.

[illegible]

HOME FURNISHINGS.

Northwest Side.

BRAND NEW FOUR POSTER JENNY LIND, also Moderne Beds, $4.75; Coil Sprgs., Mattresses, $4; Twin Innersprs. Studio Couches, $15. Chicago Bedding Co., 3327 Milwaukee.

SACRIFICE — BRAND NEW 9X12 AMER. Oriental Rugs, $25. 3327 Milwaukee-av.

West Side.

BUY DIRECT AND SAVE.

$60 PARLOR SETS NOW	$29
3 PC. WALNUT BEDROOM SETS	$32
7-8-9 PC. DINING ROOM SETS	$35
9X12 WILTON VELVET RUGS	$16
5 PC OAK BREAKFAST SETS	$12

Open eves., 10; Sun., 5 p. m.; E Z terms.
4585 WASHINGTON-BLVD.

IN TUFT'S WAREHOUSE.
$25,000 FURNITURE MART SAMPLES. Parlor, dining, bedroom sets, $29-$39; imp. Am., orien. rugs, $15-$25. Cash or terms. ALLEN FURN. Op. eves., 9; Sun., 5 p. m.
4444 W. MADISON.

3½ ROOMS COMPLETE, $129.50. Nothing down, $2 per week. Sample Furniture Outlet, 2944 Madison. Open eves.

UNCL. PARL. SETS, $14.50; 9X12 RUGS, $5; Wiltons, $7. Carr Bros., 4420 Madison.

HOME FURNISHINGS WANTED.

DUNN BROS. FIREPROOF STORAGE.
Dorchester 2602
WANTED
all kinds of good used furniture, rugs, grand pianos, linen, dishes, bric-a-brac, etc.
HIGHEST CASH PRICES.
ALSO MOVING, STORAGE, SHIPPING.

FAIRFAX 2835
BEFORE YOU SELL
PHONE McLAUCHLAN.
WE PAY MORE FOR USED FURNITURE, RUGS, ETC. ENTIRE CITY SOLICITED.

Kedzie 1300
We pay more cash than any dealer for furniture, rugs, sewing machines, grand pianos, etc. Call us. Odd pieces or entire flat.

LAWNDALE 0828
HIGHEST CASH PRICES PAID FOR Your furniture, rugs, grand piano, etc. WE CALL ANYWHERE OR ANY TIME.

DREXEL 6006
WE WILL PAY HIGHEST PRICES FOR GOOD USED FURN. AND RUGS WILL CALL ANY TIME—ANYWHERE.

ATLANTIC 0002.
Cash for your entire home furnishings. Prompt attention given all calls. Entire city solicited.

PHONE ROCKWELL 6900.
BEST CASH PRICES FOR FURNITURE, RUGS, SEWING MACHINES, AND GRAND PIANOS.

Call Dave, Atlantic 0002
when you have used furniture to sell. No amount too large. Quick service given.

LAKE VIEW 1071.
Just starting business; highest cash paid for several pieces or entire flats. Call day or night.

CALL KEDZIE 2228 FIRST.
We pay highest prices for used parlor, bedroom, dining room, sewing mach., rugs, etc.

[illegible]

USED AUTOMOBILES FOR SALE.

CADILLAC

Nine Special Values

Reconditioned by Cadillac.

BUICK—1935 mod. 41 club sedan; dark blue finish, built-in trunk, 5 steel wheels $695

CADILLAC—1934 town coupe; choice of 2; five wire wheels, dark blue or green finish....$1,295

CADILLAC—1934 V-8 5 pass. sedan; has many of the modern features of today's new cars....$1,295

LA SALLE—1935 5 pass. tour. sedan, dark blue finish, chrome trim, 5 steel wheels....$945

LA SALLE—1933 7 pass. sedan, 6 wire wheels, side mounts, black and gray finish....$1,025

LA SALLE — 1931 5 pass. coupe; 5 wire wheels, black finish....$295

LINCOLN—1932 12 cyl. 5 pass. sedan; 6 wire whls., side mts., with large heater in rear, black finish....$775

PACKARD—1932 five pass. de luxe 905 sedan; 5 wire whls., tires like new, broadcloth upholstery....$595

OLDSMOBILE—1935 five pass. coupe; turret top, knee action wheels, center control steering, outs'ding in value.$695

OLDSMOBILE—1934 five pass. sedan; 5 steel wheels, black finish, mohair uphol., heater, tires like new....$525

GENERAL MOTORS Installment Plan.

Cadillac Motor Car Co.
2258 S. MICHIGAN
Calumet 4185.

OR VISIT OUR NEAREST BRANCH.
5201 BROADWAY. 2015 E. 71ST-ST.
1810 RIDGE-AV., Evanston.
820 MADISON-ST., Oak Park.
OPEN SUNDAYS AND EVENINGS.

Another Healy Bargain.
'31 PACKARD 5 PASS. VICT. COUPE. Mech. and paint perfect; sacrifice....$295
HEALY MOTOR SALES,
7738 AND 7601 STONY ISLAND.

AUBURN—'32 CONVERTIBLE COUPE, $265. Here's one of the classiest cars on the street today. It is in beautiful condition thruout. And is equipped with side mounts, chrome tire covers, and just a wonderful buy. FELZ BARGAIN COUNTER, 3542 N. CLARK-ST. Just opposite Cubs Park.

AUBURNS AND CORDS.
1929s to 1935s—$65 to $1,195. Sedans, coupes, cabriolets, phaetons. AUBURN FACTORY BRANCH, 2426 Mich.

AUBURN—'31 CONV. SPORT SED.; NEWLY painted white, free whl., red leather uphl., 6 wire whls., sd. mts., metal covers, radio, spotlight, ht. w. htr., $295. Terms. Edgewater 2333, 6-8 p. m.

— — AUBURN—1931 SEDAN—$169 — — Cannot be duplicated at this price. Evanston Cars Are Better Cars. Dodge Dealer, 1019 Davis-st., Evanston.

AUBURN—1931 SEDAN; EXCEL. MECHANICAL condition; perfect paint and tires; $185. 3201 MILWAUKEE-AV.

BUICK LATE 1935
straight 8 model 61 de luxe brougham; 6 air wheels, side mts., built-in trunk, radio, heater, clock; orig. cost $1,750. Also 1935 model 41 de luxe tour. sed. Sacrifice, $535. Your car dn., bal. 12-24 mos. 90 day guar.
State Auto Finance Corp.,
3939 Washington-blvd.

Buick, Newest 7 Pass.
1933 MODEL 90, $565, 6 whls., side mts., heater, radio, dual equip. Like brand new. Sac. for your car down, balance 12-24 mos. 90 day guarantee; 7 day trial.
NEW LOW FINANCE PLAN.
FINANCE CORP. [EST. 21 YRS.]
4701 WASHINGTON-BLVD.

BUICK '31-96 FULL 5 PASS.
$2,000 Victoria, beautifully kept, immaculate inside and out; 6 whls., near new tires, heater, spotlight, trunk rack; $295. Also Buick 30-68, 6 cyl. 5 pass. Victoria; white wall tires, heater, spotlight; $195.
SOUTH SHORE BUICK, INC.,
7320 STONY ISLAND. MID. 6403.

BUICK 1935-68
5 pass. Victoria coupe, built-in trunk; cost $1,785; now only $785
TERMS TO SUIT.
West Side Buick Sales,
4666 WASHINGTON-BLVD.

BUICKS.
$550 TO $725.
'33 57 sedan $550
'33 68 Victoria coupe $550
'33 96 Victoria coupe $595
'34 46 business coupe $575
'34 57 sedan, 6 wheels $725
5701 Broadway Buick Co., Long. 7700.

$65 BUYS
Buick 29-47 6 cyl. sedan. Really $150 car, except for paint. Also Buick 28-47 6 cyl. sedan, unusual serviceability, $50.
SOUTH SHORE BUICK, INC.,
7320 STONY ISLAND. MID. 6400.

BUICK 1935 SEDAN.
4 door de luxe; factory built-in trunk; also latest '35 3 pass. coupe; virtually brand new; low as $545. Your car down payment, balance 2 years at 6%. Open eves.
945 WASHINGTON. [EST. 21 YRS.]

BUICK—
Taxi Men, Attention!
1930 Limousine; 7 pass.; private car; perfect; recond.; not a taxi. 1243 W. 63d.

BUICK—1933 MODEL 57-4 DR. DE LUXE sedan; 6 wire whls., trunk rack, heater, no draft vent., dual equip., orig. paint. Beaut. job. $475. Terms, trade. Guar. DODGE-PLYM. DEALER. 2810 MADISON.

BUICK—1934 8 CYL. 7 PASS. SEDAN; 6 steel whls., fender wells, trunk rack, broadcloth uphols., perf. mech. cond. $995. EMIL DENEMARK, INC., 3860 Ogden-av. Crawford 4100.

BUICKS—'29s to '35s.
All in fine condition; reasonably priced. Buick Dealer, 6100 N. WESTERN-AV.

BUICK—LATE 1932 DE L. 4 DR. 5 PASS. sedan; 6 wire whls., side mts.; like new. Also '31 de l. 4 dr. 5 pass. sed.; heater; $245. Terms, Trade, Guar. 4747 MADISON.

BUICK—6-'30 5 P. SEDAN; DARK GREEN fin., A-1; 6 w. w., 6 good tires, good mech. Bargain, $195. Trade, terms. Open Eves and Sun. Packard, 24th and Michigan. Cal. 7413.

BUICK—'34 MOD. 57 DE L. SED.; SIDE M. $565. Also '32 model 67 4 dr. sed., dual equipped, only $345; tms. 6811 S. Halsted.

BUICK—'31-96 VICTORIA, FINE CONDI. Only $250. Buick, 7647 S. Halsted-st.

BUICK—'30 5 PASS. SED. $165; GOOD cond.; owner must sell. 5628 Broadway.

BUICK—1932 2 PASS. SPORT COUPE; fender wells. $345. 2200 Diversey.

Cadillac, Newest, $1,095
1934 8 CYL. 4 DOOR 5 PASS. SEDAN, MODEL 20; finished in a beautiful shade of dark blue; wire wheels, white wall tires; positively like BRAND NEW. Cost $3,500 short time ago. Sac. for your car down, bal. 12-24 mos.; 7 day trial; 90 day guarantee.
New Low Finance Plan.
FINANCE CORP. [EST. 21 YRS.]
4701 WASHINGTON-BLVD.

CADILLAC '33 8 CYL.
De luxe 4 door, 5 pass. sedan; beautiful blue finish, 6 wire wheels, side mts., Fleetwood custom body, motor and general condition perfect. A steal at $875. Also '31 5 pass., 4 dr. sedan, $395, and a '31 7 pass. de luxe custom sedan, $425. 7 day driving trial. 90 day guar. Estab. 20 yrs.
2441 S. MICHIGAN.

Cadillac '35s, save to ½.
2 left to close out; trunk sedans and trunk 5 pass. coupe. Just received direct from Detroit.
FELZ, 1132 DIVERSEY-BLVD.
Famous 16 years
for the BEST DEAL and the BEST TRADE.

Cadillac '34 8 Cyl. 7 Pass.
sedan, equipped with new Firestone white wall tires, sidemts., air brakes, radio, heater. Original cost $4,500; only $1,495.
FULL NEW CAR GUARANTEE.
2247 S. MICHIGAN. VIC. 1268.

Cadillac '31 7 Pass., $395.
6 w. whls., 2 side mts., white wall tires, finish and upholstery like new; guar.; terms.
2317 S. MICHIGAN.

Cadillac '33 12 Custom Sed.
De l.; white walls, 6 w. w., side mts.; can't be told from BRAND NEW; $1,095. Terms.
Graham Dlr., 1340 W. 63d-st.

CADILLAC — 12-'31 COUPE ROADSTER; rumble seat; orig. fin., like new; 6 w. w., white wall tires, spot light; good mech. Barg. $375. Your car or $125 down. Open eves., Sun. Packard, 24th and Michigan. Cal. 7413.

CADILLAC—REAL '31 DE LUXE SEDAN. LIKE NEW. $360 THE full price. WELL. 7802.

CHEV.—1935 STANDARD COUPE, $350. Terms. Delaware 4759, before noon.

CHEV.—LATE 1929 4 DR. SED.; PERF. cond.; must sell. $115. Prospect 2250.

CHEV.—'32, 2 DR. SED.; SD. MTS.; $255. OLDS DEALER, 5925 BROADWAY.

USED AUTOMOBILES FOR SALE.

WE NEED ROOM!
TREMENDOUS SALES
OF NEW
DODGES AND PLYMOUTHS
FORCE US TO
Sacrifice 250 Cars
ALL MAKES AND MODELS.
As Low as $10 Down
No Red Tape—No Waiting—No Endorsers.
Payments to suit you.

'35 Dodge De Luxe Coupe, rum. seat....$585
'35 Plymouth De Luxe Sedan....495
'35 Chevrolet De Luxe Town Sedan....525
'35 Dodge De Luxe Touring Sedan....535
'35 Ford De Luxe Coupe, radio....475
'35 Ford De Luxe Sedan; Special at....450
'34 De Soto Airflow Coupe....545
'34 Graham De Luxe Sedan; Special....495
'34 Dodge De Luxe Sedan; radio....485
'34 Olds De Luxe Sedan; perf. cond....450
'34 Plymouth De Luxe Sedan; special....425
'34 Chevrolet De Luxe Town sedan....425
'34 Ford De Luxe Sedan; only....395
'33 Dodge De Luxe Sedan; only....365
'33 Chevrolet De Luxe Sedan....325
'33 Dodge De Luxe Coupe, like new....350
'33 Ford De Luxe Coupe; special....235
'32 Chevrolet De Luxe Sedan; only....265
'32 Dodge H. D. 6 cyl. Sedan....275
'32 Plymouth De Luxe Sedan....235
31 Ford Vict'ria. $195 | 30 Buick Sedan. $185
30 Franklin Sed. 135 | '31 Chev. Sedan.. 195
31 Ford Sedan .. 150 | '30 Chev. Sedan.. 125
90 day written guar. 7 day driving trial.

Royal Sales & Service
DODGE AND PLYMOUTH DISTRIBUTORS, USED CAR DEPTS.
1930—and—2491
MILWAUKEE-AV.

Jas. Levy Motors Co.
1935 BUICK mod. 58 touring sedan....$785
1935 GRAHAM supercharger sedan....625
1934 BUICK mod. 98 5 pass. Victoria.. 750
1933 BUICK 8-57 sedan, 6 whls....550
50—BUICKS TO CHOOSE FROM—50
2257 S. Michigan.

WAR VETERANS—SEE THE NATIONAL Motor Car Co. today. Nothing down, no payments; pay only small interest fee. Marvelous selection of fine cars; all makes, models. Ph. Pros. 0451. 6445 S. Western.

1935 CHEVROLET
PAY $25 A MONTH
MOST COMPLETE STOCK IN CHICAGO. Master sedan, $545. Coach, $515. Master Coupe, $485.
RUBY CHEVROLET, INC.,
7158 STONY ISLAND-AV.
USED CAR DEPT. DOR. 2310.

CHEVROLET 1935
4 door 5 passenger Master 6 de luxe touring sedan; built-in trunk. Also 1935 sedan. Just like new. Sacr. for $495. Your car down, balance 12-24 mos. 90 day guarantee.
State Auto Finance Corp.,
3939 Washington-blvd.

CHEVROLET 1935
Master 6, 4 door, 5 pass. De Luxe Touring Sedan; built-in trunk, all dual equip. Also 1935 2 door Master 6 Tour Sed. Sac. $495. Your car dn., bal. 12-24 mos. 90 day guar.
USE OUR LOW FINANCE PLAN.
AUTO LOAN CORP.,
4635 WASHINGTON-BLVD.

CHEVROLETS.
'35 Master tour. 5 p. sed., blt.-in trk....$545
'34 Master 5 pass. de l. sed., knee act..$395
'33 4 door de l. sed. spt. cpe., as low as.$295
'32 5 pass. de l. sed., free wheel....$265
'31 4 dr. de l. sed., like new, perf....$215
'30 5 pass. de l. sed., mech. perf....$135
'29 5 pass. sed., economical trans....$85
People's, 4512-18 Madison.

CHEVROLET 1935
MASTER COACH,
$475.
MID-CITY CHEVROLET,
1147 W. Jackson. Open eves. and Sun.

CHEVROLET—1931 ROADSTER; RUMBLE seat, beautiful tan finish, practically new tires, mechanically perfect. Special at $195.
3937 N. Western-av.
Passen Motor Sales, Dodge-Plymouth,
2921 and 2954 Lawrence-av.

CHEVROLET—'35 SEDAN, IN BEAU. CONdition inside and out; you will have to see this car to appreciate it. Also 1934s, 1933s and 1930s; every car specially priced for quick sale. M. J. LANAHAN, INC., 2542-44 S. Michigan. Calumet 7306.

CHEV.—LATE 1934 SPT. SEDAN; BUILT in trunk; like new; many extras. Also '34 coach; A-1 con.; sacrifice $425; your car down, bal. monthly; low finance plan. McInerney Chevrolet Co., 2715 N. Cicero-av.

Chev. 1935 Master Sedan.
Beau. car in A-1 cond., low mil., $595.
1111 Chicago-av. in Evanston.

CHEVROLET—LATE 1933 MASTER 4 DR. 5 pass. sedan; 6 wire wh., side mts.; perf. Also '32 mast. 4 dr. sed.; 6 w. w.; $295. Terms, Trade, Guar. 4747 MADISON.

CHEVROLET—1934 MASTER 4 DOOR SEdan; mohair upholstery; very clean; must sacrifice; $395; terms. 4630 Washington.

CHEVROLET—'33 MASTER 4 DR. SED.; many extras; $325; 65 other buys, $25 up. DE SOTO-PLYM. DLR., 2633 MADISON.

CHEV.—'34 COACH [5], A1 CONDITION, as low as $375. Liberal terms; trade. CLARK-MAPLE CHEV., 1111 N. La Salle.

CHEVROLETS—[98] 1935-'34-'33-'32-'31-'30. All models, low prices. Emich Chevrolet Co. 6501 N. Western; 133 Madison, Oak Park.

CHRYSLER 1932 SEDAN.
Custom Imperial, a beautiful quality car, still very modern in appearance and performance, with floating power, hydraulic brakes, double action shock absorbers, duplate glass thruout; shiny jet black finish with 6 wire wheels, side mts., generously trimmed with chrome accessories, all dual equipment; fine quality spotless broadcloth uphol., trunk rack; $495.
CHRYSLER ILLINOIS CO., CAL. 7460.
FACTORY BRANCH, 2230 S. MICHIGAN.

Chrysler Airstream 1935
6 cyl. 4 door 5 pass. de luxe touring sedan, 6 air whls., side mts., built-in trunk, heater, whipcord upholst. Just like new. Also 1935 2 door tour. sed., built-in trunk, $575. Your car down, bal. 12-24 mos. 90 day guarantee.
AUTO LOAN CORP.,
4635 WASHINGTON-BLVD.

Chrysler '35 Airstream
4 door 5 passenger de luxe sedan; built-in trunk, safety glass, dual equip., Also '35 2 dr. 5 p. sedan. Sacrif. for $585. Your car down, bal. 12-24 months. 90 day guarantee.
State Auto Finance Corp.,
3939 Washington-blvd.

CHRYSLER 1935 AIRFLOW
4 dr. de luxe sed. and latest '34 Airflow 4 dr. de l. sed.; priced now as low as $695. Most liberal trade; terms to suit at 6%.
945 WASHINGTON. [EST. 21 YRS.]

Chrysler '35 De L. Airstream
6 and 8 sed.; also '34 6 cyl. 4 dr. sedan, eqpd. with htr., radio; guar. like new; $525.
Graham Dlr., 1340 W. 63d-st.

CHRYSLER 1935 SEDANS.
8 TO CHOOSE FROM; ALSO 165 OTHER BARGAINS; MAKE BEST OFFER. Tom Harrigan, Inc., 450 Madison, Oak Park.

CHRYSLER—LATEST '30, MOD. 66 COACH; 6 w. w., side mts., runs good. Sac. for $165. BENDER-RIEGER, INC. DODGE DEALER, 933 WASHINGTON-BLVD.

CHRYSLER—LATEST 1933 DE LUXE SEdan; truly like brand new. Also de l. coupe, a beauty, only $295. Terms to suit. U. S. Auto Finance Co., 2535 N. Crawford.

CHRYSLER—1933 SED., C. T. MOD.; REnewed in our own shops; special....$465. Logan Square Buick, 2468 Milwaukee-av.

CHRYSLER—'31 SPORT ROADSTER, $249. Finished in a beautiful green. A1 cond. Evanston Cars Are Better Cars. Dodge Dealer, 1019 Davis-st., Evanston.

CHRYSLER—1933 SMALL IMPERIAL SED. Wire whls., side mts.; sacr. for $395. 7557 Stony Island. Butterfield 1285.

CHRYSLER—1930 70 SEDAN; GOOD TIRES. Good condition. $100. Vic. 7752.

CHRYSLER—'32 C. P. CONV. SEDAN; 6 W. w., trunk; a beauty. Wright, 1101 N. Clark.

The Tribune does not knowingly accept automobile advertising which misrepresents the year of the car. If you wish to confirm the year model of a used car advertised in its columns, secure the serial number (which determines the year model) and telephone the Tribune, Superior 0100, Local 623, for verification.

USED AUTOMOBILES FOR SALE.

CREAM OF THE CROP
at Chicago's Largest Outlet.
WALTON Finance Corp.
ARE NOW OFFERING
376—RECONDITIONED—376
and REPOSSESSED Cars.
LOWEST PRICES IN HISTORY.
NO DOWN PAYMENT
BEST—LONG—EASY TERMS.
90 Day Written Guarantee.

'35 Chevrolet sedan; very special....$395
'35 Oldsmobile de l. 4 dr. sedan....605
'35 Dodge de luxe sedan; special....625
'35 Plymouth sedan; like brand new....485
'35 Ford coupe or sedan; like new....435
'34 Ford sedan; a real buy at....385
'34 Plymouth sedan; like new; only....345
'34 Terraplane sed.; very clean thruout....395
'34 Dodge de luxe 4 door sedan....450
'33 Graham 4 door sedan; special....375
'33 Ford 4 door sedan; perfect....395
'33 Ford coupe; like new....295
'33 Studebaker sedan; side mts.; only....395
'33 Pontiac sedan; like new....305
'33 Chevrolet coupe; a real buy at....275
'32 Chrysler 4 door de l. sedan; s. mts....295
'32 Auburn sedan; a real bargain....225
'32 Buick 4 door sedan; special....335
'31 Oldsmobile coupe; very clean; only....345
'31 Pontiac sedan; very special....225
'31 Cadillac 4 door de l. sedan; s. mts....385
'31 Dodge 4 door sedan; special....195
'31 Hudson sedan; side mounts; barg....175
'31 Hupmobile 4 door sedan; only....185
'31 Ford sedan, very fine condition....180
'31 Chevrolet sedan, very clean....185
'31 Chevrolet sedan; a real buy at....185
'30 Chrysler roadster; special at....160
'30 Chrysler 4 door sedan; only....175
'30 De Soto sedan; a fine car for....140
'30 Chevrolet sedan; a real value....100
'29 Fords, sedans or coupes, special....60
7 Day Driving Trial.
940 MILWAUKEE-AV.

$39 SALE
'29 Studebaker sedan.
'29 Graham sedan.
'28 REO sedan.
'28 Ford sedan.
'29 Graham, rumble seat coupe.
'28 Oldsmobile coupe.
'28 Studebaker sedan.
'27 Nash coach.
'29 Graham convertible coupe.
DAMPMAN SCHMIDT.
1019 Davis-st., Evanston.
EVANSTON CARS ARE BETTER CARS.

Another Healy Bargain.
'32 CHEV. MASTER DE L. CONV. COUPE. 6 wire wheels, side mounts; good paint; $245.
HEALY MOTOR SALES,
7738 AND 7601 STONY ISLAND.

Chryslers—Real Cheap
2 Airflows left to close out at a real sacrifice. 6 pass. sedans, overdrive, etc. Also '34 coupe, 6 cyl., a convertible sport sedan and [2] 5 pass. sedans, '32s. Positively priced as low as
$240
Felz, 1132 Diversey-blvd.
Famous 16 years
for the BEST DEAL and the BEST TRADE.

Cord '31 Convert. Sedan.
6 w. whls., 2 side mts., tires, uphol., finish like new; $295. Guar.; terms.
2317 S. MICHIGAN.

De Soto Newest '35, $675
SEDAN; AIRFLOW AND AIRSTREAM; overdrive, safety glass, dual equip.; built-in trunk; positively like brand new. Your car down, balance 12-24 months; 7 day trial.
New Low Finance Plan.
FINANCE CORP. [EST. 21 YRS.]
4701 WASHINGTON-BLVD.

DE SOTO DE LUXE '33 SED.
Floating power, safety glass, air wheels; orig. paint; perf. cond.; $445; guar., terms, trade. DODGE-PLYM. DEALER. 2810 MADISON.

DE SOTO — 1935 DE LUXE CUSTOM SEdan, fully equipped, radio, hot water heater; driven few months only. Must sacrifice. $595. 2424 MILWAUKEE-AV.

DE SOTO—LATEST '34 AIRFLOW 4 DOOR sedan; runs, looks new; fully equip.; built-in radio, heater, etc. $575. 6811 S. Halsted.

DE SOTO—'29 SEDAN; EXTRA GOOD; $125. Butler Motors, Inc., 2518 S. Michigan.

DODGES—9—DODGES
Choice of color, 4 door de luxe sedans. Some with trunks and radio equipped, mohair and cord upholstering, safety glass, dual horns and wipers, 6 wheels, side mounts, '34s and '33s. Some driven so little you would think NEVER USED. One custom convertible rumble seat coupe.
As Low as $325.
Your car down, balance $25 per month.
DON'T BUY ANY CAR
UNTIL YOU SEE US
"The Home of the Dodge Car."
Murphy Motor Sales
AUTHORIZED DODGE DEALER.
2720 N. Cicero-av.

DODGE DE LUXE 1935
4 door, 5 pass. de luxe touring sed. Built-in trunk, all dual equipment, radio, heater; orig. cost $990. Also 1935 2 door touring sedan; priced down to $545. Your car down pay., bal. 12-24 months. 90 day guarantee.
USE OUR LOW FINANCE PLAN.
AUTO LOAN CORP.,
4635 WASHINGTON-BLVD.

DODGE DE LUXE 1935
6 cyl. 4 door 5 pass. tour. sedan; built-in trunk, radio, heater, dual equip. Orig. cost $1,021. Also '35 2 door tour. sedan, $525. Your car dn., bal. 12-24 mos. 90 day guar.
State Auto Finance Corp.,
3939 Washington-blvd.

Dodge, Newest '35, $545
UP; 2 DR.-4 DR. SEDANS; BUILT-IN TRK., SAFETY GLASS, dual equip., no-draft vent. Spec. fin. uphol.; 6 wh., s. mts. Your car dn., bal. 12-24 mos.; 7 day trial; 90 day guar.
New Low Finance Plan.
FINANCE CORP. [EST. 21 YRS.]
4701 WASHINGTON-BLVD.

Dodge 1935-'34s-'33s.
F-E-L-Z
Always has the biggest assortment at the lowest Chicago prices. All with ironclad warranty.
Sedans, 2 Doors, Coupes.
FELZ, 907 DIVERSEY-BLVD.
Direct Factory Dodge Dealer.
Famous 16 years
for the BEST DEAL and the BEST TRADE.

— — DODGE—1933 6 WHEEL SEDAN — — This car has its original finish, which is a beautiful golden beige. It is absolutely spotless and positively cannot be told from new. I know these are broad statements—one look will convince you they are true. See it at FELZ BARGAIN COUNTER, 3542 N. CLARK-ST. Just opposite Cubs Park.

— DODGE—'33 CONVERTIBLE COUPE — Spring is here! No doubt you are getting in the mood for the wide open spaces. This beautiful, little convertible will really get there. It is now on our show floor at 3542 N. Clark-st. Just opposite Cubs Park.

DODGE—'35 TOURING SEDAN; BEAU. GOLden Beige; low mileage; privately owned; used mostly for week-end trips; dual windshield wipers, dual horns, tail light, cigar lighter, sun visors; a beau. job. Will sell below market for quick sale. M. J. LANAHAN, INC., 2542-44 S. Michigan. Calumet 7306.

DODGE—LATEST '35 DE LUXE TOURING sedan; built-in trunk, heater, safety glass, etc.; like new thruout. Sac. for only $595. Guaranteed; terms, trade. Open evenings. BENDER-RIEGER, INC. DODGE DEALER, 933 WASHINGTON-BLVD.

FORD—1935 DE LUXE FORDOR SEDAN; radio, heater, etc. Like new throughout. Very little mileage. Your car or $125 down payment, 18 months on balance. 1520 N. HALSTED. MOHAWK 1560.

FORDS—1928-1935. ALL BODY STYLES. All models. Priced to sell quickly. NELSEN-HIRSCHBERG. Auth. Ford. Dlr., 5133 Irving Park.

FORD—MODEL A, SPECIAL BUILT FOR racing, 110 miles per hour. Call after 6 p. m. 1008 N. Hamlin-av.

FORD '34 DE LUXE TUDOR—RADIO, W. W. tires, dual equip. Very little mil.; orig. fin. $345. 1302 N. Claremont. Hum. 6393.

FORD—'29 TUDOR; ESSEX '29 SEDAN; $65 each. Pontiac, late '28 coupe, $55; best buy in town. 4512 Greenview.

FORD—1934 DE LUXE 4 DOOR SEDAN with radio, extras. A real bargain. Call Mr. Schulman. Humboldt 8015.

FORD—'35 DE L. TUDOR; BUILT-IN TRK. radio; looks like new. $495; terms. WHITMAN. 3333 MADISON-ST.

FORD—'35 TUDOR....$425 SLUMBRICK MOTOR SALES. Auth. Ford-Zephyr Dlr. 1711 W. 95th-st.

FORD—LATE 1929 SPORT COUPE, R. S. Good mech. cond. and tires; needs minor fender work. Sacr. for $55. 1647 S. Crawford.

FORD—'35 DE L. TUDOR; TRK., RAD., HTR. Like new; $525. 5201 Dorchester. Dor. 2794.

FORD—LATE '30 TUDOR, ORIG. PAINT, gd. tires, runs O. K. $145. Prospect 9118.

FORD—1934 DE LUXE SEDAN....$355 Newberry Bargains. 1025 N. Clark.

FORD—1935 STANDARD TUDOR; RADIO, heater; $450. Man. 4768 or Man. 2340.

FORDS — '31S-'30S-'29S; ALL BODY styles; low as $75. Wright, 1101 N. Clark.

FORD—1934 CABRIOLET; SPEC. TRUNK; immaculate; $125 dn. Wright, 1101 N. Clark.

FORD—1935 TUDOR; BLACK; VIRTUALLY new; $445; private party. Irving 4645.

USED AUTOMOBILES FOR SALE.

LOW PRICES
Plus Quality
Lawder Bros.
ESTABLISHED 1890.
THE FORD, LINCOLN-ZEPHYR DEALER.
INSIDE SHOWROOM

'31 Buick 8-67 4 dr. sedan....$365
'35 Chevrolet master coach....525
'30 Chevrolet coach....155
'31 Chevrolet 4 pass. coupe....195
'30 Chrysler 4 dr. sedan....165
'30 Dodge 4 dr. sedan....185
'35 Ford de l. tudor touring sed.; trk....535
'35 Ford de luxe tudor sedan....485
'35 Ford tudor sedan....450
'35 Ford coupe with or without r. seat....430
'34 Ford tudor sedan....365
'34 Ford de luxe coupe....365
'33 Ford de luxe coupe; rumble seat....315
'32 Ford de l. Fordor sedan; side mts....275
'32 Ford de luxe coupe....255
'31-30 Ford fordor sedans, tudors, and coupes; fine cond.; as low as....150
'29 Graham 4 dr. sedan; side mts....95
'32 Hudson 4 dr. sedan, side mts....295
'30 Hupmobile 4 dr. sedan; side mts....165
'31 Plymouth spt. coupe; rumble seat....185
'31 Pontiac 4 dr. sedan; side mts....245
'29 Pontiac; good shape....95
Make your own terms-trade.
67 others to choose from.
6900 VINCENNES-AV.
1 Block West of State-st.

Bargains in
Cheap Transportation
3 CHEV. '27 SEDANS....$ 75
1 CHEV. '29 COACH....75
2 NASH '29 CABRIOLETS....75
1 FORD '28 TUDOR....85
1 DODGE '29 SEDAN....95
1 CHEV. '29 SEDAN....110
2 FORD '30 COUPES....125
1 FORD '30 TUDOR....125
2 OAKLAND '31 SPORT COUPES....125
2 STUDEBAKER '31 SEDANS....165
TERMS: $10 TO 1-3 DOWN.
GAMBILL CHEVROLET CO.,
2457 S. Michigan. Cal. 5810.

Glenn E. Holmes, Inc.
FORD AND LINCOLN ZEPHYR DLR.
FORDS.
1935s, all models, as low as....$445
1934s, all models, as low as....$365
1933s, all models, as low as....$295
1932s, 1931s, 1930s, 1929s.
SPECIALS.
FORD '35 V-8 convert. sed....$175 dn.
TERRAPLANE '35 4 dr. sedan....$150 dn.
CHEV. '33 de luxe tour. sedan, trk.$100 dn.
30 W. Lake at Dearborn.

FORD V-8 1935
fordor 5 pass. de luxe touring sedan; Philco radio, built-in trunk, heater, dual equip. Just like new. Also 1935 2 dr. de luxe tour. sed.; built-in trk., radio. Sac. for $475. Your car dn., bal. 12-24 mos. 90 day guar.
USE OUR LOW FINANCE PLAN.
AUTO LOAN CORP.,
4635 WASHINGTON-BLVD.

FORD 1935
Convertible Coupe—An unusually clean car, only $485.
HON. SMITHSON & RAYMOND.
6101 BROADWAY.
Briar. 4010. Open eves., Sun.

FORD V-8 1935
4 dr. 5 pass. de luxe touring sedan; built-in trunk, all dual equip. Also 1935 Tudor de luxe touring sedan; priced down to $475. Your car dn., bal. 12-24 mos. 90 day guar.
State Auto Finance Corp.,
3939 Washington-blvd.

FORDS—1935—FORDS
ALL MODELS—COUPES, SEDANS, TUDORS, DE LUXE OR REGULAR.
A large selection to choose from. All are reconditioned and guaranteed—$450 up. RAY TENNES, 2451 N. Sacramento-av.

FORD—'32 DE L. RUMBLE SEAT ROADster; orig. thruout; like new; w. wh. $245.
3937 N. Western-av.
Passen Motor Sales, Dodge-Plymouth,
2921 and 2954 Lawrence-av.

FORDS—1934 R. & G. TUDORS, FORDORS and Coupes. Best buys in Chicago. Guaranteed like new. Some have radios, heaters, dual equipment, safety glass, etc. As low as $360. 20% down, balance 12-24 months. J. J. WRIGHT MOTOR CO., 7701 Stony Island-av. Ph. South Shore 7365.

FORDS.
All models, all years, low prices.
J. A. LAVERY, AUTH. FORD DEALER.
6529 COTTAGE GROVE. MID. 5304.

FORD—LATEST '35 TUDOR; WIRE WHLS.; practically new tires; like new throughout; sacrifice for only $445; guar.; terms, trade. BENDER-RIEGER, INC. DODGE DEALER, 933 WASHINGTON-BLVD.

Graham Newest '35, $485
6 cyl. sedan, 4 dr., 5 pass.; built-in trunk, air whls., safety glass, no-draft vent., htr. Like NEVER USED. Sac. for your car dn., bal. 12-24 mos.; 7 day trial; 90 day guar.
NEW LOW FINANCE PLAN.
FINANCE CORP. [EST. 21 YRS.]
4701 WASHINGTON-BLVD.

GRAHAM 1934 SEDAN
6 w. w., heater; perfect condition; also 1934 coupe, rumble seat, many extras, $395.
TERMS TO SUIT.
West Side Buick Sales,
4666 WASHINGTON-BLVD.

HUDSON 1930.
Best buy of the day; 5 pass., 4 door sedan. Runs perfectly. Special at $135.
3742 LAWRENCE-AV.

La Salle Newest '35, $765
UP; 4 DOOR SEDAN; BUILT-IN TRUNK, 6 WHEELS, SIDE MTS., RADIO, heater; spec. finish; metal tire covers. And '35 conv. de luxe coupe. Your car down, bal. 12-24 mos.; 7 day trial; 90 day guarantee.
New Low Finance Plan.
FINANCE CORP. [EST. 21 YRS.]
4701 WASHINGTON-BLVD.

LA SALLE LATE 1935
We have 3 touring sedans, built-in trunk, radio, heater, whipcord uphols., choice of colors—black, tan or blue. You would call them brand new. Priced down to $885. Your car down, bal. 12 to 24 months, 90 day guar.
AUTO LOAN CORP.,
4635 WASHINGTON-BLVD.

LA SALLE LATEST '34
Fleetwood Coupe; rumble seat, safety glass, de luxe equip., orig. cost $1,975; sac., $685. Your car down, bal. 12-24 mos. 90 day guar.
State Auto Finance Corp.,
3939 Washington-blvd.

La Salle '32 De L. Con. Cpe.
Rumble seat, 6 wire wheels, white wall tires, hot water heater, dual equipment; positively like new; terms, trade; $495.
Vic. 3377. 2235 Michigan.

LA SALLE '33 5 PASS.
de luxe sed.; sidemts., radio, heater; driven very little; paint, tires, uphol., like new. Cost over $3,000; only $795; full guar. 2247 S. MICHIGAN. VIC. 1268.

LA SALLE 1935, $945.
4 door de luxe sedan, completely equipped; your car down payment, bal. 2 yrs. at 6%.
945 WASHINGTON. [EST. 21 YRS.]

La Salle '35s, $500 Saving.
2 trunk sedans left to close out.
1132 Diversey-blvd. C. Krueger.

LA SALLE—1931 SEDAN, $295; PERF. cond. Warner, 3637 Southport. Bit. 7120.

LINCOLN 1930 SEDAN
Custom body, 6 w. w., perf. cond....$285
TERMS TO SUIT.
West Side Buick Sales,
4666 WASHINGTON-BLVD.

LINCOLN 7 PASS. SEDAN.
Latest 1934, 6 wh. and 5 pass. de luxe sedan, 6 wh., factory built-in trunk, radio. Positively like brand new. This is a rare bargain for only $1,395. Come in today! Your car down payment, bal. 2 yrs. at 6%.
945 WASHINGTON. [EST. 21 YRS.]

LINCOLN '32 8 CYL.
5 pass. club sedan, sidemts., heater, radio, all new tires, beau. uphol. and paint. New car appearance. Original cost $4,900. Now only $695. Fully guaranteed.
2247 S. MICHIGAN. VIC. 1268.

LINCOLN—32-8 5-P. SED., 6 W. W., EXCEL cond. thruout. Sacr. 3333 Montrose.

NASH BARGAINS
1929s-1934s.
$40 or more for your car regardless of condition. Liberal trade. Convenient terms. Open evenings and Sunday.
Hill Motors, Packard Dlr.,
640 Madison-st., Oak Park.

USED AUTOMOBILES FOR SALE.

MERCANTILE
SLASHES PRICES
Again On
***R. & G. CARS**
[*Means Renewed and Guaranteed.]

'35 FORD fordor de l. sed., tr., extras..$475
'35 FORD 5 pass. sedan, extras....395
'35 FORD coupe de l., equipped....425
'34 NASH 6 4 dr. de l. sedan, trunk....425
'34 GRAHAM de luxe sedan....345
'34 FORD 5 pass. sedan....325
'34 FORD conv. coupe....335
'33 FORD 3 window coupe....275
'33 PLYMOUTH de luxe sedan....295
'32 CHRYSLER de l. sedan, side mts....245
'32 CHEVROLET de luxe sedan....245
'32 WILLYS de luxe 4 door sedan....145
'32 FORD 4 cyl. sedan....245
'32 FORD V-8 sedan....245
'31 CHEV. de l. coupe, rumble....195
'31 FORD de l. sedan and coupe....150
'31 FORD town sedan
'31 PONTIAC de l. 4 dr. sedan....225
'30 HUPMOBILE de l. sedan, side mts....95
'30 PONTIAC sedan....95
'29 CHEVROLET coupe....55
'29 NASH 400 4 door sedan....45
'29 FORD coupe; rumble seat....55
'29 BUICK 4 door sedan....65
65 OTHER MAKES AND MODELS.
WE GUARANTEE SATISFACTION OR YOUR MONEY BACK.
TERMS, TRADE, 12-24 MOS. TO PAY.
AUTHORIZED FORD DEALERS.
MERCANTILE MOTORS
4000 W. 22D-ST.
CORNER OF CRAWFORD.

We Do Have 100 Cars
THE LATEST AT THE LOWEST PRICES.
Oldsmobile 1935-'36 6 4 dr. touring sedan.
DeSoto 1935 2-door touring sedan.
Dodge 1934 tudor de luxe sedan.
Buick 1934 58 5-pass de luxe victoria.
Lincoln 1934 V-12 de luxe convert. sedan.
Lincoln 1934 V-12 de luxe 5-pass. sedan.
Lincoln 1933 V-12 de luxe 5-pass sedan.
Oldsmobile 1933 6 4-door sedan.
Oldsmobile 1933 8 de luxe coupe, rumb. st.
Buick 1933 90 7-pass. de luxe sedan.
50—Fords—1935 to 1933—$275 up—50.
Sedans, tudors, coupes, convertibles. Also Chevrolets, Plymouths, Pontiacs, other makes and models, 375 and up.
Your own terms. We trade.
MORTON MOTORS, INC.,
Auth. Ford-Lincoln Zephyr Dealer.
2825 Sheffield. Lake View 8000.
Used Car Store.
1220 S. Michigan. Victory 9659.

NASH—1933 SEDAN 4 DR.; LOOKS AND runs like new; sac. at $375; your car down, bal. monthly; low finance plan. McInerney Chevrolet Co., 2715 N. Cicero-av.

OAKLAND 1931.
This beautiful 5 pass. sedan is just what you need for the summer. Special, $125.
3742 LAWRENCE-AV.

OLDSMOBILE 1935
4 door, 5 pass., 6 cyl. de l. tour. sed.; built-in trunk; Philco radio, heater; spec. finish; whipcord uphols.; orig. cost $1,091. Also '35 2 dr. de l. tour. sed., whipcd. uph., spec. fin., $545. Car dn., bal. 12-24 mos. 90 day guar.
USE OUR LOW FINANCE PLAN.
AUTO LOAN CORP.,
4635 WASHINGTON-BLVD.

OLDSMOBILE 1935
4 door 5 pass. de luxe tour. sedan; built-in trunk, radio, heater, spec. finish; orig. cost $1,080. Also '35 2 door de luxe tour. sed.; built-in trunk; sac. for $525. Your car down, balance 12-24 months. 90 day guarantee.
State Auto Finance Corp.,
3939 Washington-blvd.

Olds, Newest '34, $465
Sedan; 6 wheels, side mts., radio, heater, built-in trunk. Positively like BRAND NEW. Your car dn., bal. 12-24 mos.; 90 day guar.
New Low Finance Plan.
FINANCE CORP. [EST. 21 YRS.]
4701 WASHINGTON-BLVD.

OLDSMOBILE—'33 4 DOOR DE L. TOUR. sedan; built-in trunk, radio, htr. Gen. tires. Many extras. Orig. thruout, like new. $465. Your Car Down—Terms, 12 to 24 Months.
3937 N. Western-av.
Passen Motor Sales, Dodge-Plymouth,
2921 and 2954 Lawrence-av.

OLDS '34 6 TOUR. SEDAN.
4 dr., built in trunk, dual equip., special uphols., new tires, etc.; full price $475. tms.
INDEPENDENT MOTORS,
2700 MADISON-ST.

Olds. '35s, $400 Saving.
3 trunk sedans left to close out.
Real buyer's real opportunity.
FELZ, 1132 DIVERSEY-BLVD.
Famous 16 years
for the BEST DEAL and the BEST TRADE.

OLDSMOBILE 1935, $645.
5 pass. de luxe sedan; built-in trunk; and 3 pass. de l. sport coupe, virtually brand new; your car down, balance 2 years at 6%.
945 WASHINGTON. [EST. 21 YRS.]

OLDSMOBILE 1929.
5 pass. sedan, side mounts, trunk rack.
SPECIAL, $110 FULL PRICE.
3742 LAWRENCE-AV.

OLDSMOBILE—'33 TOURING SEDAN..$415 Beautiful condition throughout; cannot be told from new. Evanston Cars Are Better Cars. Dodge Dealer, 1019 Davis-st., Evanston.

OLDS—8-'33 4 DR. SEDAN; EXCELLENT paint, upholstery, tires, and motor. Bargain, $375. Your car or $125 dn. Open eves. and Sun. Packard, 24th and Michigan.

OLDSMOBILE—LATE '35 DE L. TOUR. 4 door, 5 pass., built in trunk; like new. Also '35 5 pass. sed., built-in trunk, $595. Terms, Trade, Guar. 4747 MADISON.

OLDSMOBILE—1931 6 WIRE WHEEL SED.; trunk; fine condition; only $5 down. Dodge Dlr., 2300 W. 63d. Pro. 0024.

PACKARD BARGAINS
24 CARS MUST GO.
WE ARE OVERSTOCKED
1929s-1935s.
$40 or more for your car regardless of condition; visit our used car department today. Liberal trade. Convenient terms. Open evenings and Sunday.
Hill Motors, Packard Dlr.,
640 Madison-st., Oak Park.

PACKARD '33-1004
Super 8 7 pass. sedan, 6 wire wheels, white wall tires, polychromatic green-red. Real value at $985.
HON. SMITHSON & RAYMOND.
6101 BROADWAY.
Briar. 4010. Open eves., Sun.

Packard Model 120 1935
4 door 5 pass. de luxe sed. Built-in trunk, all safety glass, high grade upholstery. Also 1935 2 door de luxe touring sed., model 120; priced down to $725. Your car down, balance 12-24 months. 90 day guarantee.
State Auto Finance Corp.,
3939 Washington-blvd.

Packard 7 Pass., $840.
A real '33 full 7 pass. sedan; 6 wire wheels, black finish. Original $5,000 value. Estate owned and just like new. Mr. Buxton, 1132 Diversey-blvd.

Packard '35s, $400 Saving.
4-120 trunk compart. sedans left to close out. C. Thayer, Well. 7802.

PACKARD—1929 SEDAN; SIDE MOUNTS; beautiful condition. Bargain at $95. 7557 Stony Island. Butterfield 1285.

PACKARD—'30 CUST. BUILT DE L. SED. $195. tms. Mr. Rod. 301 Madison, Oak Pk.

Pierce-Arrow 7 Pass.
1933 model 8 cylinder, chauffeur driven; 6 wire wheels, 2 side mounts, whitewall tires, black finish; used so little will pass for new car; will sell at a big bargain. Take car in trade. Guaranteed; terms.
2317 S. MICHIGAN.

PIERCE ARROW—1930 SED.; ORIG. BLUE fin., like new; radio, heater, de luxe accessories; good mech. Bargain, $300. Your car or $100 down. Open eves., Sun. Packard, 24th and Michigan. Calumet 7413.

PIERCE-ARROW — 1931 SEDAN, $325. A truly beautiful car; very clean. Formerly owned by a prominent family. Evanston Cars Are Better Cars. Dodge Dealer, 1019 Davis-st., Evanston.

PLYMOUTH—'33 RUMBLE SEAT COUPE; beau. gun metal gray; h. w. heater; needs some mechanical work; will sacrifice. M. J. LANAHAN, INC., 2542-44 S. Michigan. Calumet 7306.

PLYMOUTH—'35 DE LUXE 4 DR. TOURing sed.; dual horns, built-in trunk, etc. Also '34 sedans, perfect; dual horns, etc. Low as $375. Burke-Plym., 6733 S. Western.

PLYMOUTH—LATE 1935 DE L. 5 PASS. sedan; built in trunk, safety glass, heater; like new. Also '34 P. E. de l. 4 dr. sed. $445. Terms, Trade, Guar. 4747 MADISON.

PLYMOUTH—1934 4 DR. DE LUXE SEDAN; absolutely perfect thruout., $495. KROLL, Dodge-Plymouth, 7215 S. Halsted-st.

PLYMOUTH—1934 COACH; ALSO COUPE AT $395; BOTH DE LUXE; $75 DOWN. PONTIAC DEALER, 7727 S. ASHLAND.

PLYMOUTH—'34 SED. PERF. COND. $365 Newberry Bargains. 1025 N. Clark.

PLYMOUTH—'35 DE LUXE SEDAN. PERfect. Lake View 7384.

USED AUTOMOBILES FOR SALE.

AGAIN WE OFFER
21 Real Bargains
JAMES F. GOODWIN, INC.,
DODGE-PLYMOUTH DEALER.
5719-43 BROADWAY
LOW DOWN PAYMENT.
20 MONTHS TO PAY.

'35 Dodge business coupe....$545
'34 Dodge rumble seat coupe....435
'33 Dodge business coupe....345
'30 Dodge business coupe....175
'29 Dodge D. A. sedan....95
'25 Dodge sedan, clean....25
'35 Plymouth business coupe....445
'35 Chev. 2 door sedan....425
'33 Chev. Master 4 door sedan....325
'32 Chev. Victoria....235
'30 Chev. 2 door sedan....145
'35 Ford 2 door sedan....435
'34 Ford de luxe Fordor sedan....395
'34 Ford Tudor sedan....335
'33 Ford rdstr., booster brakes....295
'31 Olds R. S. coupe, 6 w. w....185
'31 Essex 2 door sedan....125
'30 Packard sedan, very clean....135
'29 De Soto business coupe....85
'29 Essex rumble seat coupe....45
'29 Ford coupe, rumble seat....85
WE'RE NOT FOOLING.
THEY'RE PRICED TO SELL QUICK.
5719-43 BROADWAY

49c
SALE
RIVIERA MOTOR SALES,
Chicago's pioneer Chrysler-Plymouth Dealers offer a last-of-the-month clearance of surplus used cars. It is your big chance to pick up a real barg. in a Chrysler used motor car.
FULL PRICE.
'28 Nash sedan....$ 10.49
'28 Chrysler 52 sedan....44.49
'29 Chrysler 65 sedan....99.49
'29 Buick sedan....124.49
'30 Cadillac 7 pass. sedan....184.49
'30 Chevrolet coach....159.49
'34 Ford de l. tudor....394.49
'30 La Salle sedan....194.49
'35 Ford de l. town sedan....544.49
'29 Marmon sedan....124.49
'28 Oakland sedan....28.49
'35 Plymouth de l. sedan....574.49
'30 Pontiac R. S. coupe....174.49
'31 Studebaker comm. 8 sed....224.49
'29 Willys Knight sedan....94.49
'28 Chevrolet coach....49.49
'31 Graham coupe....124.49
'35 Plymouth de l. bus cpe....524.49
Over 100 more to choose from. Terms as low as nothing down and 20 months to pay.
SPECIAL NO CASH PAYMENT PLAN UNTIL JULY FOR WAR VETERANS.
RIVIERA MOTOR SALES,
Chrysler-Plymouth No. Side Headquarters.
5958 BROADWAY
AN ALL VETERAN ORGANIZATION.

Plymouth 1935s, $475
6 left over to sell out. Sedans, 2 Doors, Coupes. Price cut low as
$475
Also '34-'33 as low as $295.
FELZ, 907 DIVERSEY-BLVD.
Direct Factory Dodge Dealer.
Famous 16 years
for the BEST DEAL and the BEST TRADE.

PLYMOUTH DE L. 1935
4 door, 5 pass. de luxe touring sedan; all dual equip.; safety glass; special finish. And '35 tudor tour. sedan, priced down to $485. Your car dn., bal. 12-24 mos. 90 day guar.
USE OUR LOW FINANCE PLAN.
AUTO LOAN CORP.,
4635 WASHINGTON-BLVD.

PLYMOUTH—1934 P. E. DE LUXE 4 DOOR sedan; dual equipment, trunk, many extras; also 1934 de luxe 2 door sedan, dual equipment for as low as only $435. Your Car Down—Terms, 12 to 24 Months.
3937 N. Western-av.
Passen Motor Sales, Dodge-Plymouth.
2921 and 2954 Lawrence-av.

Plymouth, Newest 1934
DE LUXE 2 DOOR SEDAN, $395.
Knee action, safety glass, side mount, trk. Your car dn., bal. 12-24 mos.; 90 day guar.
New Low Finance Plan.
FINANCE CORP. [EST. 21 YRS.]
4701 WASHINGTON-BLVD.

PLYMOUTHS
'35 tour. 4 dr. del. sed. cpe. as low as..$495
'34 P. E. 5 pass. de l. sed. conv. cpe..$425
'33 P. D. 5 p. de l. sed., fr. wh., au. cl.$325
'32 P. B. 5 p. de l., free wh., auto. cl..$275
'30 4 dr. de l. sed., side mounts....$95
People's, 4512-18 Madison.

Plymouth '35 De L. Sed., $615
4 door, beautiful grey paint job, radio, htr., very low mileage. Looks and runs like new.
MONEY BACK GUARANTEE.
SNOW BROS., AUTH. FORD DEALER.
1027 SOUTH-BLVD., OAK PARK.

PLYMOUTH 1934
4 door de luxe sedan, built-in trunk, heater, dual equip.; only $445; guar.; small down payment, balance 12 to 24 months.
4647 MADISON.

PLYMOUTH—LATEST '35 DE LUXE SPORT coupe; air wh., no draft vent., heater, all electric radio, etc.; beaut. black finish. Like new thruout. Only $545; guar.; terms. BENDER-RIEGER, INC. PLYM. DEALER, 933 WASHINGTON-BLVD.

PLYM.—'33 COACH; LIKE NEW; $325; terms. Mrs. McGreevy, 933 N. Crawford.

PONTIAC DE L. 1935
4 dr. 5 pass. tour. sed.; built-in trunk; radio; heater; dual equip. Also '35 straight 8 de l. 2 dr. tour. sed.; dual equip. Like new, $585. Your car down, bal. 12-24 mos. 90 day guar.
USE OUR LOW FINANCE PLAN.
AUTO LOAN CORP.,
4635 WASHINGTON-BLVD.

PONTIAC DE LUXE '35
6 cyl. de luxe sedan; built-in trunk, radio, heater; orig. cost $990. Also 1935 2 dr. de luxe tour. sedan. Sac. for $545. Your car down, balance 12-24 mos. 90 day guarantee.
State Auto Finance Corp.,
3939 Washington-blvd.

Pontiac Newest '33, $375
SEDAN; 6 WHEELS, SIDE MTS., BUILT-IN RADIO, HEATER; new tires; sac. for your car dn., bal. 12-24 mos.; 90 day guar.
New Low Finance Plan.
FINANCE CORP. [EST. 21 YRS.]
4701 WASHINGTON-BLVD.

PONTIAC 1935, $545.
5-pass. de luxe sedan, built-in trunk; 3 pass. coupe, de luxe equipment; virtually brand new; your car dn., bal. 2 yrs. at 6%.
945 WASHINGTON. [EST. 21 YRS.]

Pontiac 1933 De L. Ch., $360
Beau. black paint job, good tires, reconditioned thruout. Money back guarantee.
SNOW BROS., AUTH. FORD DEALER.
652 MADISON-ST., OAK PARK.

PONTIAC 1935 SEDAN.
5 pass. touring, safety glass, no draft vent., knee action, built-in trunk. Looks and runs like new. $545. Guar. Terms, trade. DODGE-PLYM. DEALER. 2810 MADISON.

PONTIAC—LATEST '31, 4 DR. SEDAN, W. wh., good tires, runs perf. Sac. at only $195. BENDER-RIEGER, INC. DODGE DEALER, 933 WASHINGTON-BLVD.

PONTIAC—LATE 1935 SEDAN; BUILT-IN trunk, heater and radio; $595; terms. $150 dn., bal. $30 per mo. 1647 S. Crawford.

PONTIAC—1934 SEDAN. SIDE MOUNTS. Must sacrifice. Whitehall 8004.

PONTIAC—'32 6 4 DOOR SED.; W. WH.; like new; $265. Mrs. Ward, 3356 Adams-st.

REO—1933 DE LUXE 4 DR. 5 PASS. SEdan; 6 wire whls., side mts., perf. cond. Also '32 4 dr. 5 pass. de l. sed., 6 w. w., $295. Terms, Trade, Guar. 4747 MADISON.

STUDEBAKER 1930
5 pass. de luxe sedan; looks and runs like a new car. Only $145, full price.
3742 LAWRENCE-AV.

STUDEBAKER '35, $595.
4 door de luxe sedan; virtually brand new; your car down payment; bal. 2 yrs. at 6%.
945 WASHINGTON. [EST. 21 YRS.]

STUTZ 1932
Wehymann club sedan, 6 wire wheels, exceptionally clean car, $585.
HON. SMITHSON & RAYMOND.
6101 BROADWAY.
Briar. 4010. Open eves., Sun.

AUTO CREDITS.

SELL $225 CHRYSLER CREDIT FOR $50, $170 Dodge credit for $45, $150 Plymouth credit for $50. All on 1936 models. Sam Bernstein, 10 N. Clark, 6th flr. Sta. 1295.

$165 CREDIT ON OLDSMOBILE 6, 1936 model, sell for $45; $200 Buick credit "36" model, $45. Dea. 2548.

SELL $150 CHEVROLET CREDIT ON "36" model for $50. Phone State 1294.

$160 DE LUXE PLYMOUTH CREDIT—Make offer. Mr. Ruby, Har. 8649.

$214 CREDIT OLDSMOBILE 1936; BEST offer. Dan Conn, Win. 1423.

$150 CHEV. CREDIT—ANY 1936 MODEL $25. Phone Kedzie 0270, 1133 S. Kedzie.

MOTOR TRUCKS.

For Sale.
100 Mid-City Truck Buys
1931 Ford sedan delivery....$165
1931 Ford ½ ton panel....175
1931 Chev.; dual chassis, cab, 157 in. 235
1935 Ford; duals, stake, 157-in....525
1934 Chev. 1½ ton; canopy express....395
1933 Chev.; 157-in.; duals, stake....325
1931 Chev.; 131-in.; duals, stake....245
1929 Chev. 1½ ton panel....145
1929 Chev. sedan delivery....95
1934 Chev. pickup....345
1935 Ford pickup....395
1935 Chev. ½ ton panel....475
1931 Chev. sedan delivery....150
Your truck down payment, bal. monthly.
MID-CITY CHEVROLET
1147 W. JACKSON. Open eves. and Sundays.

Ruby Has the Trucks!
MOST COMPLETE STOCK IN CHICAGO.
'35 Chev., 157 in. cab chassis...$535
'35 Chev. 1½ ton panel....395
'33 G. M. C. 1½ ton panel....395
'32 Ford 4 cyl. ½ ton panel....265
'31 Diamond T 1½ ton panel....275
'29 Chev., 1½ ton panel....125
Also 50 others. All weights and types.
RUBY CHEV., INC., USED TRUCK DEPT.,
7158 STONY ISLAND. DOR. 2310.

4 TRUCK BARGAINS.
'34 Chev. ½ ton panel....$395
'34 International ½ ton panel....375
'33 Chev. ½ ton panel....295
'30 Ford ½ ton panel....95
JAMES F. GOODWIN, INC.
DODGE-PLYMOUTH DEALER.
5719-43 BROADWAY.

GAMBILL CHEVROLET CO.
G. M. C. 1933 157 inch 2 ton chassis and cab; body furnished at cost; special, $325. CHEVROLET 1935 131 inch chassis and cab; body furnished at cost, $425. Liberal terms. No indorsers.
2457 Michigan. Cal. 5810.

SAVE $25 to $100
SPRING CLEARANCE SALE.
Reconditioned. Guaranteed Trucks. 69 to choose from. Panel, stake and dump bodies, 1929s to 1935s. Chevrolets, Dodges, and Fords, $50 and up. Terms to suit. Trade. B. & W. Ford Dlr., 827 W. 35th. Yards 6080.

CHEVROLET — 1936 STAKE TRUCK; 131 inch wheelbase; like new; used 30 days. New car guar. Complete, $100 dn., your tms. 5710 BROADWAY. LON. 2929.

½ TON 1934 FORD PANEL—EXCELLENT cond. Ph. Virginia 0210. AUTOCAR Truck, 1716 W. Pershing-rd.

FORDS AND INTERNATIONALS—'33-'34 ½ T. and 1½ T. panel trucks.; exc. cond.; cheap. 2917 S. Wabash-av. Cal. 6698.

FOUR TON DIAMOND T—PRIVATE PARTY. Large closed milk body, white; truck and body perfect. Regent 2962.

PANEL OR STAKE TRUCKS—½ TO 3 TON; perf. cond. Rent without driver by day, week, year. Low rates. Delaware 7272.

CHEV. '35 1½ TON DUMP HYD. HOIST. Studebaker 1½ ton mech. dump....$325 Illinois Motor Finance, 3900 S. Michigan.

FORD—LATE 1932 4 CYL.; EXPRESS BODY and cab. Used little. Reasonable. 1647 S. CRAWFORD.

TOW TRUCK COMPLETE WITH CRANE. A1 condition. City Auto, 1718 S. State.

REO—1933, HYDRAULIC HOIST, 4 YARD body; good condition. 3148 Ogden.

DODGE—'27 1½ TON PANEL; A-1 COND.; $100 or best offer. Priv. Lin. 6397.

NEW PAN. BDY., 11 FT. X 6 FT. 6 IN. X 6 ft. Wd. sd. and r. drs. $250. 4350 Ogden.

FORD—'35 DE LUXE SEDAN, DELIVERY. LIKE NEW, $425. 4001 W. GRAND-AV.

To Rent.

1½ TON FORD TRUCK WITH DRIVER, $6 day. Contract preferred. Hay. 6342.

Wanted.

WTD.—HIWAY TRACTOR IN EXCH. FOR improved, restricted lot, 5 min. from Aurora & Elgin. Address D 83, Tribune.

WTD.—10 MEN WHO CAN BUY OR HAVE new tractors. Address X T 490, Tribune.

AUTOMOBILE LOANS.

Compare These Rates

This bank is one of the few companies in the country which will lend on the same rates and terms regardless of whether you borrow on a new car or a used one and so far as insurance is concerned Fire and Theft is all we require, although we strongly urge that every car owner insure himself against collision hazards. In all cases we want the insurance to be placed with the borrower's own broker or agent. Premiums may be added to the loan account, the broker paid in full, and the borrower settles up with us in monthly installments.

Amount You Want.	Total Yearly Charge.	Total Amount of Note.	12 Monthly Deposits.
$ 100	$12.08	$ 112.08	$ 9.34
200	19.00	219.00	18.25
300	23.04	323.04	26.92
400	29.00	429.00	35.75
500	35.08	535.08	44.59
600	41.04	641.04	53.42
1,000	65.00	1,065.00	88.75

PERSONAL
LOAN & SAVINGS
BANK
81 WEST MONROE.
FRANKLIN 5700
NO BRANCHES

CASH
IN 10 MINUTES
ON YOUR AUTO OR TRUCK.
20 MONTHS TO PAY.
AVERAGE MONTHLY COST LESS THAN $1.60 ON $100 LOAN.
DEAL DIRECT WITH OWNERS.
WINTER-HIRSCH,
20 YEARS IN SAME LOCATION.
1842 S. MICHIGAN
A phone call will bring our representative.
CALUMET 4290.
UNDER STATE SUPERVISION.
PLENTY OF FREE PARKING SPACE.

AUTOMOBILES WANTED.

CAR WANTED FOR CASH.
Top price paid for light car to private owner. Bring title. 6224 Cottage Grove-av. Open till 9 p. m. Dorchester 5015.

AM DESIROUS OF BUYING LATE MODEL auto., good condition; no older than 1933. Reasonable; have nothing to trade; will pay cash. Phone Crawford 1647. Mr. Campbell.

HIGHEST CASH PRICES FOR LATE MODels. We pay your mtg. or loan and give cash for your equity. No delay. COLUMBUS 2298. 4647 MADISON.

CASH FOR YOUR CAR—1930S-'31S-'32S-'33S-'34s-'35s-'36s. 5 minute service. If you can't come in call us, we'll come out. 7557 STONY ISLAND. BUTTERFIELD 1285.

HAVE CASH TO BUY
LIGHT CAR FROM PRIVATE OWNER.
HARRISON 2848.

SEE OTHERS FIRST, BUT WE PAY HIGHest prices for your car. Ready cash today. 6811 S. HALSTED-ST. Ph. Wentworth 2727.

WANTED—USED OR WRECKED CARS OR TRUCKS, CITY OR SUBURBS. HIGHEST PRICES PAID. MARTIN'S, DIVERSEY 2772.

SELL YOUR CAR FOR TOP DOLLAR—See LARRY BURNS, 2246 S. Michigan-av.

HAVE CASH FOR LIGHT CAR — ANY model. 2717 W. Madison. Ked. 2260.

JUNKS AND CARS IN ANY CONDITION. HIGHEST PRICES. CRAWFORD 5077.

WANT LGT. CAR FROM PRIV. PTY. PREF. Ford, Chev., Ply. Pay cash. Bitt. 9789.

WILL PAY CASH FOR USED CHEVROLET, Plymouth, or Ford. Ravenswood 8443.

"STONE" PAYS HIGHEST PRICES FOR used cars. 4852 Lincoln-av. Rav. 0774.

OUR OFFER ON YOUR CAR OR TRUCK IS tops. See us before selling. Ked. 0270.

PRIVATE PARTY WANTS 1930 FORD coupe. Cash. Address F H 40, Tribune.

$25-$75 MORE IN CASH FOR ANY CAR. Bishop Motors, Inc., 6718 S. Western-av.

MOTORCYCLES AND BICYCLES.

HENDERSON—4 CYL. WITH SIDE CAR, $110; 1930 74 Harley, $155; Indian Scout, $110; $5 dn., $3 wk. 4141 Ogden till 10 p.m.

BARG.—BOYS', GIRLS' BIKES; NEW, USED. Century Cycle, 3606 Lawrence. Op. eves., Sun.

AUTO TIRES.

NEW U. S. ROYAL, 2DS—SAVE TO 50%; pass., trk. Serlin Tire, 1400 S. Michigan.

AUTOMOBILE HOUSE TRAILERS.

COVERED WAGONS—NEW, USED, TERMS, TRADE, RENT. 2640 S. MICHIGAN-AV.

GILKIE INSULATED STEEL CHASSIS trailers, $395 up. 2412 Mich. Op. eve., Sun.

KOZY COACH MODELS—$520-$845. TMS., trade. 2448 S. Michigan. Cal. 4902.

NEW ROYCRAFT 1936 JUNIOR, $495. DElivered, attached. 2640 S. Michigan.

SILVER DOME—ALL MODELS, $465 UP; tms., trade. 4640 Washington. Mans. 3464.

2 WHEEL BAG. TRAILER—EXTRA SPRGS. Gd. cond. Reas. Bellows, 1000 Cermak.

AUTO ACCESSORIES, REPAIRING.

WILL FINANCE CITY, STATE LICENSE. Nothing Down—12 to 20 months to pay. Complete overhauling, body repairing, paint, upholstery, tires, batteries, auto radio, tops, glass, fenders, etc. Estimate—towing free. Established 15 Years. 2511 MILWAUKEE. BELMONT 4844.

BUSINESS DIRECTORY.

Furniture Repairing & Upholstery.

STANDARD REFINISHING CO. — FURNIture refinished, repaired, reupholstered. ANTIQUING. TRIANGLE 4672.

Mattresses, Box Springs, Pillows.

RENOVATE MATTRESSES, PILLOWS. ACE Bedding Co., 3447 Lawrence. Key. 3263.

Moving, Storage, and Hauling.

— — DUNN BROS. STORAGE WHSE. — — Full or part loads of household goods to or from points north, south, east, or west. Furniture taken in exchange. Our own vans. Insured. 6716 Cottage Grove. Dorchester 2600.

MOVE SAFELY BY TRANS-AMERICAN. NEW YORK, CALIFORNIA, FLORIDA. OUR OWN VANS. FULL INSURANCE. 540 W. 59TH-ST. WENTWORTH 0109.

• • • • ABBOT VAN LINE, INC. • • • • Coast to Coast Moving. SPECIAL RATE SERVICE. Harrison 6116. 343 S. Dearborn.

WANTED—RETURN LOADS FURNITURE from Green Bay, Wis., or vic. by May 2. Rausch Bros., 3523 Irving Park. Irv. 7746.

— — — FLAT RATE MOVING — — — 4 rms., $5; piano, $4 up. We go anywhere. Ins. Van Service. Free est. Van Buren 3057.

SAVE 40%—MOVE SAFELY IN PADDED compartment cars; U. S.-Canada. Van. 6878.

CITY-LONG DIST. INS. VAN SERVICE; day-night; low rates; estim. Seeley 2978.

— — — UNION VAN LINES, INC. — — — 82 W. WASHINGTON. STATE 7645.

CAREFUL EXP. MOV. BY RELIA. PEOPLE as low as $5. Pianos spec. Spa. 8514.

NELSON MOVERS—REAS.; OR TAKE FURniture in exch. for moving. Hum. 6320.

CHICAGO'S MODERN SERVICE—CITY, long dist.; return load system. Sec. 0216.

Painting and Decorating.

GET IN, STEP IN—CLEANUP CAMPAIGN. Don't redecorate. Clean painted walls like new; 2 lb. box guar. cleaner will clean 1 lg. rm., 30c each or 4 for $1 postpaid. M. A. Angus, 1121 W. Fullerton-av.

SHELDRAKE, 4542—FOR DECORATING spring prices, quality, quantity work.

Piano Tuning.

PIANOS TUNED, $2; 21 YEARS' EXP. REpairing; reas.; guar. Cole, Republic 5218.

Refrigeration Service.

ALL MAKES SERVICED—VERY REAS. SUPERIOR 6112.

Rug Cleaning.

THE ORIGINAL FEDERAL [EST. 32 YRS.] All rugs cleaned like new thru and thru. Spray Glue sized 9x12, $2.50. No cheap job. No regrets. Guar. perfect. LINCOLN 0134.

$3.75, 9X12 ORIENTALS; $2.75, AMERIcan orientals. Go anywhere. PEDIAN, 4922 Sheridan-rd. Longbeach 7784.

9X12, $1.35; 2 FOR $2.50—ANYWHERE; suburb. X-Y-Z Cleaners, Vincennes 8937.

$1.50, 2 FOR $2.75, 9X12, ANYWHERE, city or sub. A-Z Cleaners, Longb. 0568.

MOVING SPEC.—9X12; GUAR. CLEANED like new, $1.50. Reliance, Lincoln 6397.

SATISFACTION GUARANTEED, 9X12, $1.75. Furniture clean. Magic, Irv. 7743.

9X12, $1.35; 2 FOR $2.50. THOR. CLEAN'D. City or sub's. M. & H. Cleaners. Ked. 1614.

$1.75, 9X12; CITY AND SUBURBS. A. B. C. CLEANERS. LONGBEACH 4821.

MUSICAL INSTRUMENTS.

Pianos and Players.

A RESPONSIBLE PARTY CAN OBTAIN A nationally known apartment grand by paying $2 a week on small balance due to close account. Answer quickly. Must move this week. Phone MR. PIERCE, Manager Finance Dept., Wabash 6900. OPEN TONIGHT UNTIL 9 P. M. BALDWIN PIANO CO., 323 S. WABASH.

—YOU POSITIVELY SAVE MONEY AT—KIMBALL WAREHOUSE PIANO SALE. USED GRANDS, $125; NEW GRANDS, $268. USED UPRIGHTS, $18. VERY EASY TMS. WAREHOUSE, 2611 S. CALIFORNIA. OPEN EVERY EVENING UNTIL 9 P. M.

GRAND PIANOS, USED, APT. SIZE..$125 Medium size, mahogany, $179. Also several grand pianos, used a short time in our studios, at reductions up to $200. Terms as low as $5 down. WURLITZER, 111 S. Wabash. Open ev'gs.

GRAND PIANO — FLOOR SAMPLE, APT. size, fully guaranteed; real bargain, on terms, $2 weekly. Reduced to only $245. P. A. Starck Piano Co., 16 N. Michigan.

27 GRANDS—SELL AT ONCE FOR CASH; Steinway, Mason & Hamlin, Starck, etc., $100 up. Open 9 to 9. 5408 W. North-av.

3 INEXPENSIVE USED GRANDS—STEINway, $175; Hardman, $225; Stuttgart, $165. Cable Piano Co., Wabash and Jackson.

FINE STUDENT'S GRAND—MARVELOUS tone; fully guar. $195; $5 dn., $5 mo. WYMAN'S 604 Republic Bldg., 209 S. State.

$1,350 GRAND PIANO, GOOD COND. MUST sell $125 cash. 6512 N. Clark-st.

MUST SAC. AT ONCE—BEAUTIFUL BABY grand piano for $150. 5431 N. Kimball, 3d.

WANT USED GRAND PIANO FROM PRIvate party; pay spot cash. Mer. 3217.

$125 TAKES BEAU. APT. SIZE GRAND piano for quick sale. 6242 W. Grand-av.

WANTED — USED GRAND PIANO FROM priv. family. Pay cash. Merrimac 7916.

NEARLY NEW STEINWAY GRAND, REAS. Moist Piano Co., 8th flr., 209 S. State.

WANT USED GRAND PIANO FROM PRIV. family. Will pay cash. Sheldrake 5797.

EXCHANGED GRANDS AND UPRIGHTS. LYON & HEALY, 243 S. WABASH-AV.

Wind, String, Etc.

PIANO ACCORDIONS — SPECIAL PRE-INventory sale of shop soiled and rebuilt instruments. Convenient terms. Liberal allowance. Chicago Musical Instrument Co., 309 S. Wabash. Harrison 4884.

SPECIAL 120 BASS PIANO ACCORDION. Like new, $90, for quick sale. 2922 HARRISON-ST. Open eves. and Sunday.

NEW ACCORDION AND 55 PRIV. LESSONS, $1.25 week. Wurlitzer, 111 S. Wabash.

ACCORDIONS—SPECIAL SALE! LOWEST prices in city! Graziano, 334 S. Wabash.

BOATS, YACHTS, ETC.

MATTHEWS & RICHARDSON CRUISERS, Boats, Inc., 900 S. Michigan. Wabash 5767.

14 FT. THOMPSON BOAT, $39.50. 2 H. P. motor, $39.50. 3359 W. 26th-st.

USED BOAT BARGS.—GAR WOOD SALES. Door 102, Navy Pier. Whitehall 4916.

SPORTING GOODS.

WE BUY, SELL, AND TRADE SHOTGUNS, rifles, fishing tackle, golf clubs, outboard motors. Klein's, 510 S. Halsted-st. Mon. 5129. Write for free new tackle catalog.

AVIATION.

WARNER FLEET RECENTLY RECOVERED and majored. Address X S 260, Tribune.

TERMS OF SUBSCRIPTION OF THE TRIBUNE.

Orders for mail subscription must be accompanied by remittance to cover.

Rates in Illinois [outside of Chicago], Indiana, Iowa, Michigan, and Wisconsin:

Daily, without Sunday, one year, $5.00; six months, $2.50; three months, $1.25; two months, $1.00; one month, 50 cents.

Daily, with Sunday, one year, $12.50; six months, $6.25; three months, $3.15.

Sunday only, one year, $7.50; one month, $1.00.

Rates of subscription in postal zones 3 and 4 [measured from Chicago], outside of Illinois, Iowa, Indiana, Michigan, and Wisconsin:

Daily, without Sunday, one year, $7.50; one month, $1.00.

Sunday only, one year, $7.50; one month, $1.00.

Daily and Sunday, one year, $15.00; one month, $2.00.

Rates of subscription in zones 5, 6, 7, and 8 [measured from Chicago], Canada, Mexico, and foreign:

Daily, without Sunday, one year, $12.00; one month, $1.50.

Sunday only, one year, $7.50; one month, $1.00.

Daily and Sunday, one year, $19.50; one month, $2.50.

Give postoffice address in full, including county and state. Remit in express money order, draft, or in registered letter at our risk to The Tribune company, publishers, Tribune Square, Chicago.

We cannot be responsible for currency sent through the mail.

Persons wishing to take The Tribune by carrier may order it by postal card or telephone Superior 0100. When delivery is irregular make complaint.

All unsolicited manuscript, articles, letters, and pictures sent to The Tribune are sent at the owner's risk, and The Tribune company expressly repudiates any liability or responsibility for their safe custody or return.

MEMBER OF THE ASSOCIATED PRESS.

The Associated Press is exclusively entitled to the use for publication of all news dispatches credited to it or not otherwise credited to this paper, and also to the local news published herein.

All rights of republication of special dispatches herein also are reserved.

THE WORLD'S GREATEST NEWSPAPER

Hunt Fishing Boat Lost in Lake Michigan Fog with Four Aboard—"Woman in Red" Deported to Homeland

[TRIBUNE Photo.]

FISHING CRAFT ON WHICH FOUR ARE LOST IN LAKE FOG—The Diesel powered fishing tug H. Waterhill, which has been unreported since Tuesday morning when it left Chicago harbor with four men aboard. Coast guardsmen and pilots have been searching for it in dense fog over southern end of Lake Michigan. *(Story on page 1.)*

"WOMAN IN RED" DEPORTED TO RUMANIA—Mrs. Anna Sage (center), who decoyed John Dillinger to his death in Chicago, on deck of S. S. Harding in New York yesterday as she was started for her homeland of Rumania.
[Associated Press Wirephoto.] *(Story on page 5.)*

CHILDREN'S ORCHESTRA IN REHERSAL—Joy Ann Thoren, 8, and Carol Borge, 9, rehersing yesterday at Austin town hall with 350 members of Chicago Children's Festival orchestra for appearance at Orchestra hall May 8.
[TRIBUNE Photo.] *(Story on page 15.)*

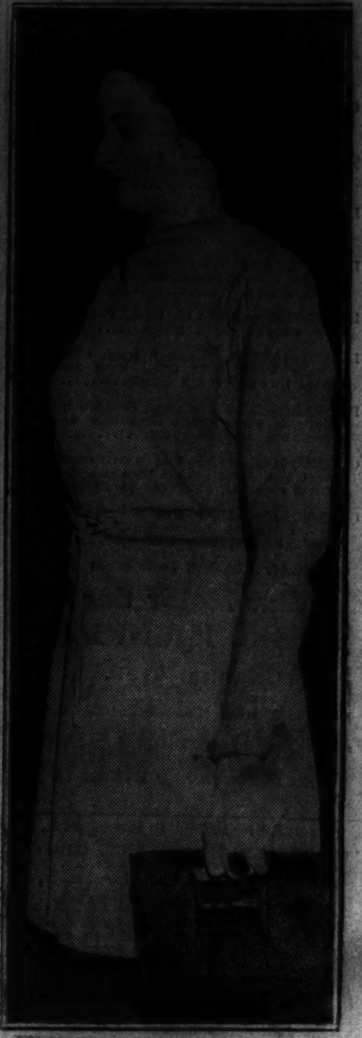

CHASES THIEF—Miss Grace Schissler, loop cashier, helps capture thief who snatched her purse. *(Story on page 8.)*

[TRIBUNE Photo.]

COURT RULES SHE CAN'T BE INTIMIDATED; FIRES HER OWN FURNACE—Miss Cecilia Rayman, owner of large flat building at 4917-19 Lake Park avenue, feeding coal into furnace last evening after court appearance yesterday in which writ was granted restraining flat janitors' union from molesting her tenants. *(Story on page 3.)*

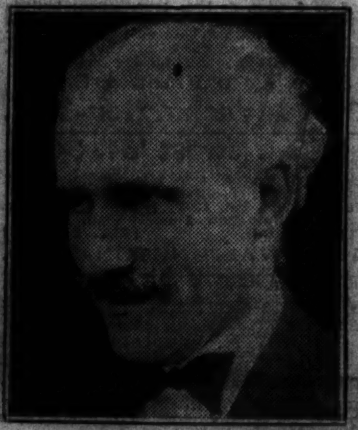

RECEIVES ACCLAIM—Arturo Toscanini, orchestra director, cheered in farewell appearance at New York. *(Story on page 15.)*

WHERE ESCAPED MURDERER WAS LIVING—Cottage on Sycamore road south of De Kalb where "Edward Pender" was arrested and identified as John Denner, escaped Ohio slayer. Mrs. Denner is in front of house.
[TRIBUNE Photo.] *(Story on page 5.)*

[Acme Photo.]

RELIEF FAMILIES STORM ST. LOUIS COUNCIL—Some of families on relief who have taken possession of the city council chambers in St. Louis to press demand for relief funds. *(Story on page 1.)*

TRAIN FOR FAST RUN TO LOS ANGELES—The new streamlined City of Los Angeles, of the North Western and Union Pacific, on display here yesterday. On May 15 the train will start operation on schedule of 39 hours 45 minutes.
[TRIBUNE Photo.] *(Story on page 13.)*

CONDUCT VISION TEST ON DIESEL ENGINES—City and state officials and railway men around Diesel locomotive in Santa Fe yards yesterday during tests prompted by dispute over number of men required to operate engines.
[TRIBUNE Photo.] *(Story on page 13.)*

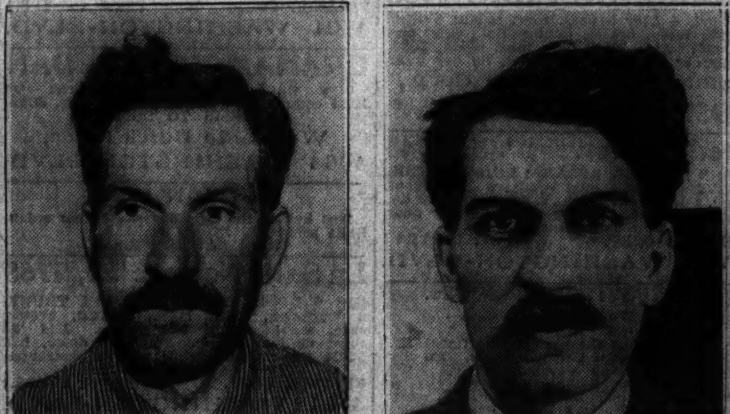

PICTURE LEADS TO ARREST OF FUGITIVE—John Denner, escaped Ohio slayer, as he appeared at Sycamore after arrest (left) and old picture to which police added mustache to make identification positive.
[TRIBUNE Photo.] *(Story on page 5.)*

[Associated Press Wirephoto.]

GOV. LANDON CROWNS A QUEEN—Alf M. Landon of Kansas, Republican presidential prospect who scored smashing victory in Massachusetts primary Tuesday, crowning Nellie Clark, high school girl, as queen of apple blossom festival in Troy, Kas. *(Story on page 7.)*

[Associated Press Photo.]

TRAVELING JENNY'S FIRST PICTURE—The first photograph ever made of Traveling Jenny, halfbreed buffalo and Hereford cow, known as the unruly queen of the badlands near Killdeer, N. D. The animal has defied capture for years.

[Acme Photo.]

FLEET OF SHIPS ATTEMPTS TO BREAK THROUGH ICE JAM IN LAKE ERIE—Aerial view yesterday in Lake Erie off Port Colborne, Ont., showing twenty-two of the twenty-six ships stranded in ice as they try to open navigation season. The ships include five of the Chicago Tribune's paper carriers. Some progress was made during the day in breaking up the ice. *(Story on page 8.)*